



MID
1:600
Feet

Client: **FOT**
Well Name: **513057**
County: **Taylor 513057**

MWD Gamma

Unique ID/API: **47-904234**

Company Representative

Surface Location: **Taylor County**

Bill Teel / Jeff Lorton

Country: **USA**

State: **West Virginia**

Geologist

Dane Fischer

Rig Name: **Savanna 640E**

Latitude: **39°17'30.454N**

Longitude: **80°9'10.280W**

License/Permit#: **01234**

Directional Drillers

Job No: **1130526ST**

Permanent Datum: **Mean Sea**

Mark Davis
Toby Barrick

Drilling Measurement From: **Drill Floor**

Eric Johnsen

GL: **1193** Feet

KB: **15.41** Feet

Spud Date: **-**

MWD Operator

Print Date: **October 3, 2011**

Bob Dillon

Log Start Depth: **6150** Feet

Dave Sundell

Log End Depth: **11360** Feet

Derek Means

Bottom Hole Temp: **167** °F

Comments:

Leg Name
Main leg st1

PHOENIX TECHNOLOGY SERVICES LP (PHOENIX) DOES NOT MAKE AND EXPRESSLY DISCLAIMS ALL WARRANTIES, REPRESENTATIONS AND CONDITIONS, WITH RESPECT TO THE INFORMATION CONTAINED IN THIS DOCUMENT, WHETHER ORAL OR WRITTEN, EXPRESS OR IMPLIED OR ARISING FROM CONTRACT OR STATUTE INCLUDING, WITHOUT LIMITATION, THE IMPLIED WARRANTIES OF MERCHANTABILITY, ACCURACY AND FITNESS FOR A PARTICULAR PURPOSE. ANYONE USING THIS INFORMATION DOES SO AT THEIR OWN RISK AND ACKNOWLEDGES AND AGREES THAT PHOENIX SHALL NOT BE LIABLE FOR ANY ERROR, OMISSION, DEFECT, DELAY OR INCONVENIENCE IN THE INFORMATION AND WITHOUT LIMITING THE FOREGOING, PHOENIX DOES NOT WARRANT THAT THE INFORMATION OR THE USE THEREOF WILL BE FREE OF ALL ERRORS OR THAT IT DOES NOT INFRINGE ANY THIRD PARTY RIGHTS. ANYONE USING THE INFORMATION AGREES TO INDEMNIFY AND HOLD PHOENIX HARMLESS FROM ALL CLAIMS, ACTIONS, COSTS (INCLUDING LEGAL COSTS) ON A SOLIDFUND AND HSJOWN CLIENT BASIS, AND LIABILITIES ARISING FROM OR IN CONNECTION WITH THE USE OF THE INFORMATION.

BitRun:	1	2	3	4
Start Depth (ft):	6188	8066.4	8193	9785.5
End Depth (ft):	8066.4	8193	9785.5	11360.96
Start Date:		2011/09/28	2011/09/29	2011/10/01
End Date:	2011/09/28	2011/09/29	2011/10/01	2011/10/03
Gamma Scale Factor:	3.286	3.286	3.169	3.167
Stoney-b-Bit (PTB):	45	45	45	65
Gamma-b-Bit (GTB):	39	39	39	50
Tool Carrier ID (ft):	28125	28125	28125	28125
Tool Carrier OD (ft):	5	5	5	5
Hole Size (ft):	8.5	8.5	7.875	7.875
Casing Size (ft):	9.625	9.625	9.625	9.625
Casing Start Depth (ft):	0	0	0	0
Casing End Depth (ft):	2840	2840	2840	2840
Mid Type:	well base	well base	well base	well base
Mid Weight (lb/gal):	12.1	12.1	12.1	12.1
Mid Viscosity:	49	49	49	49
KCL Correction Factor:	0.000	0.000	0.000	0.000
Mid KCL Content (%):	0.001	0.001	0.001	0.001
Comment:	-	dated up motor to a 277	dal down motor and change bit	-

BitRun:				
Start Depth (ft):				
End Depth (ft):				
Start Date:				
End Date:				
Gamma Scale Factor:				
Stoney-b-Bit (PTB):				
Gamma-b-Bit (GTB):				
Tool Carrier ID (ft):				
Tool Carrier OD (ft):				
Hole Size (ft):				
Casing Size (ft):				
Casing Start Depth (ft):				
Casing End Depth (ft):				
Mid Type:				
Mid Weight (lb/gal):				
Mid Viscosity:				
KCL Correction Factor:				
Mid KCL Content (%):				
Comment:				



PHOENIX

TECHNOLOGY SERVICES

0	ROP (ft/hr)	175
175	ROP (ft/hr)	350

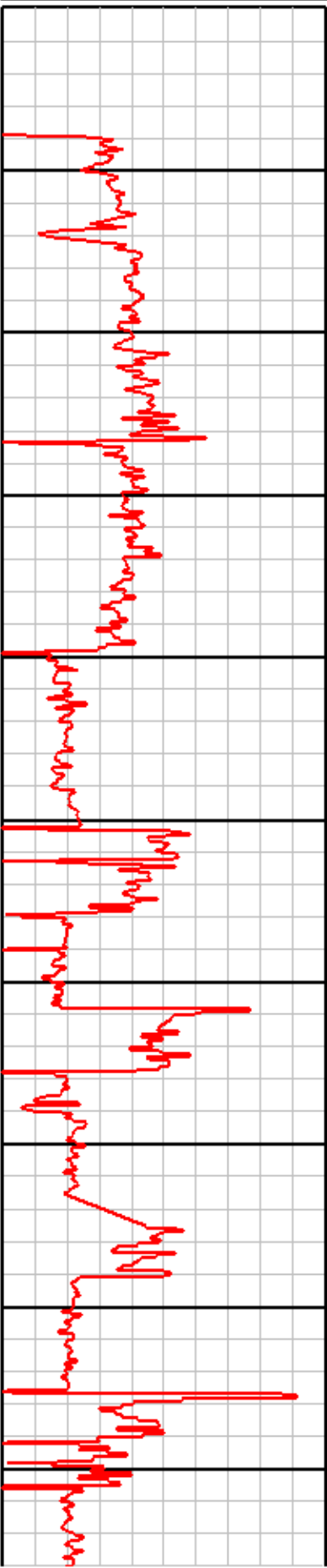

1:600ft
MD



0	Gamma (API)	250
250	Gamma (API)	500
500	Gamma (API)	750
750	Gamma (API)	1000

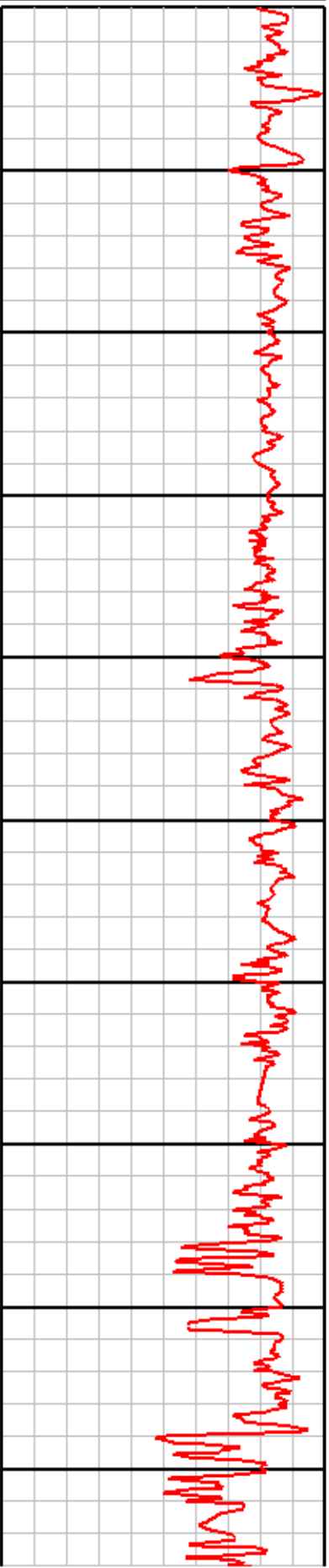

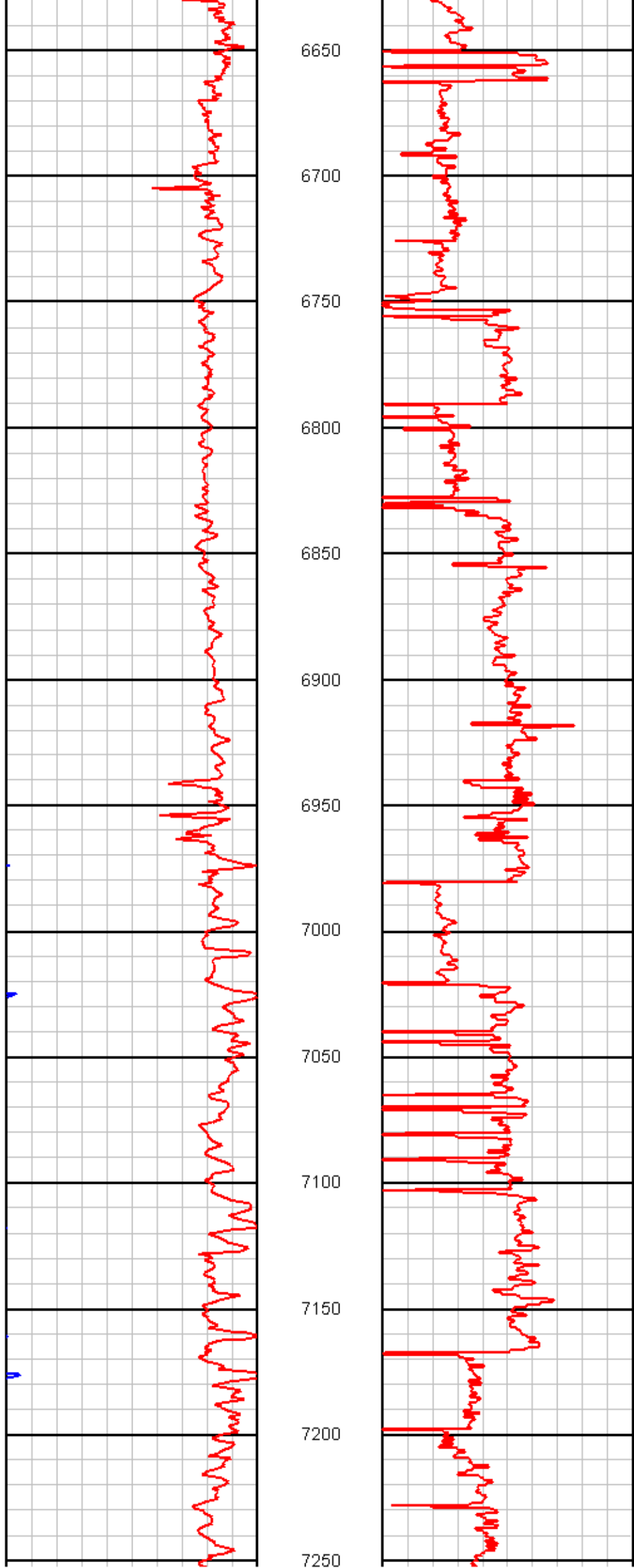

6650

6700

6750

6800

6850

6900

6950

7000

7050

7100

7150

7200

7250

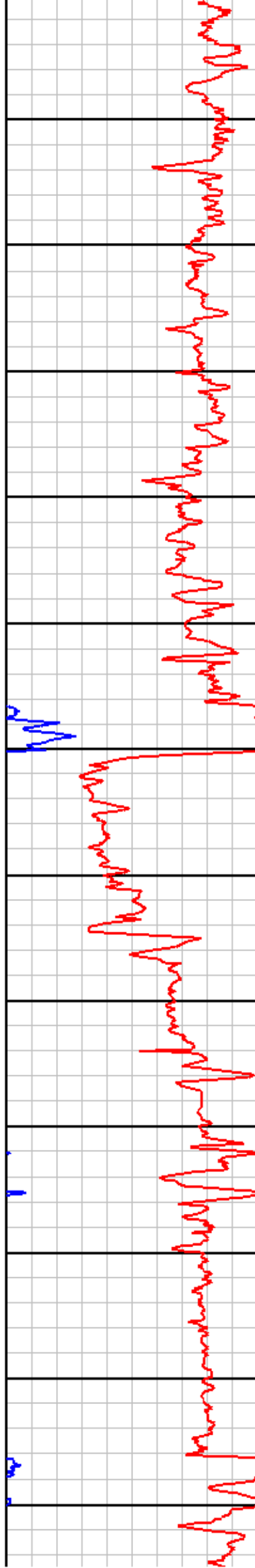

7300
7350
7400
7450
7500
7550
7600
7650
7700
7750
7800
7850

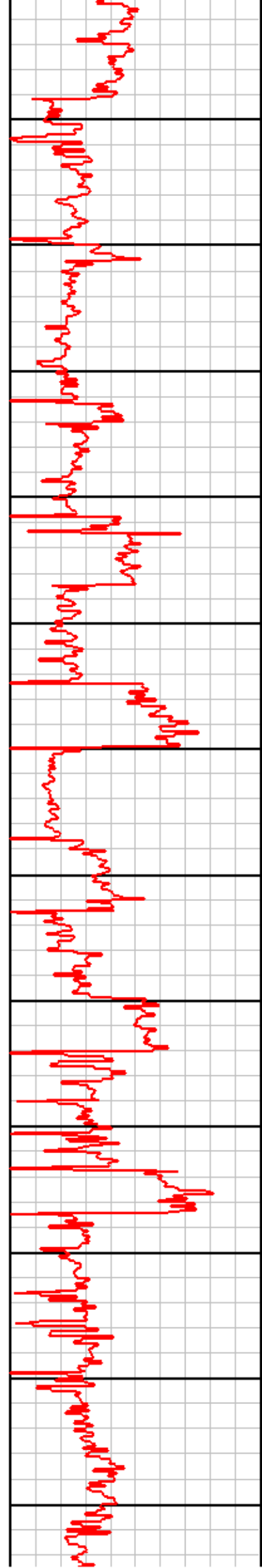

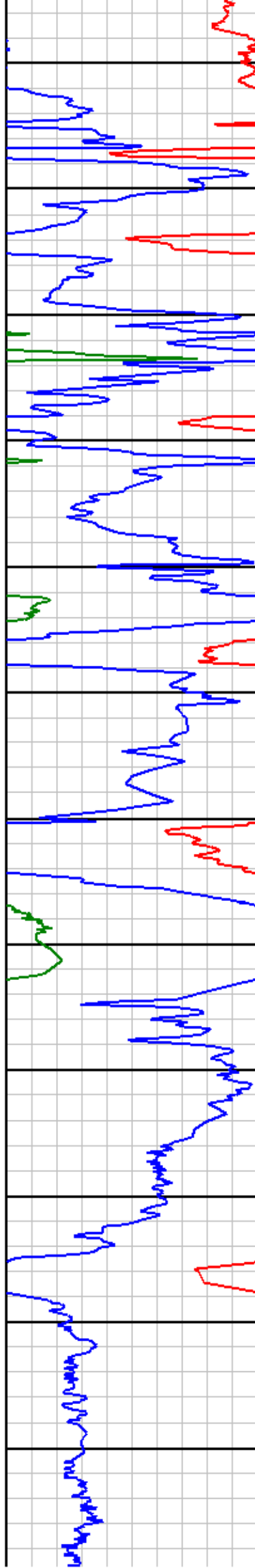

7900

7950

8000

8050

8100

8150

8200

8250

8300

8350

8400

8450

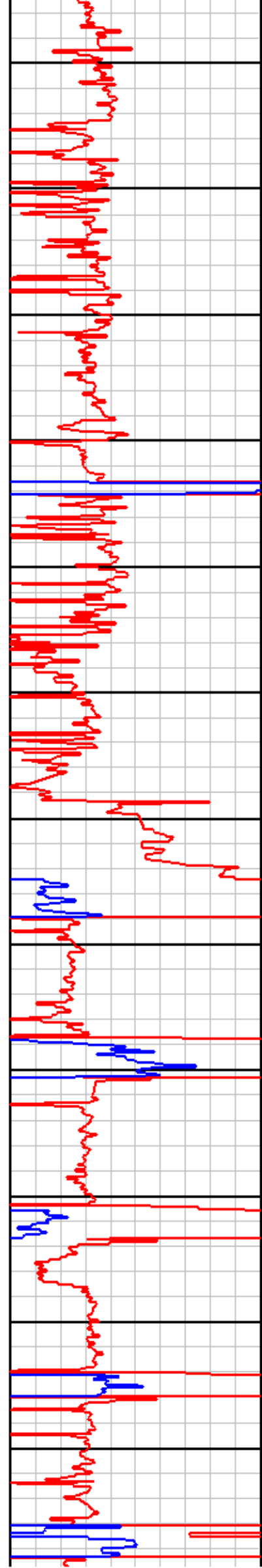



8500
8550
8600
8650
8700
8750
8800
8850
8900
8950
9000
9050
9100

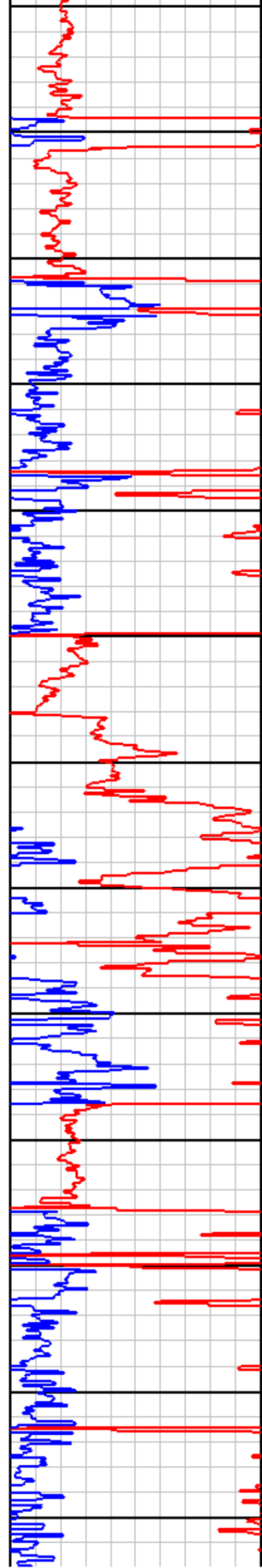

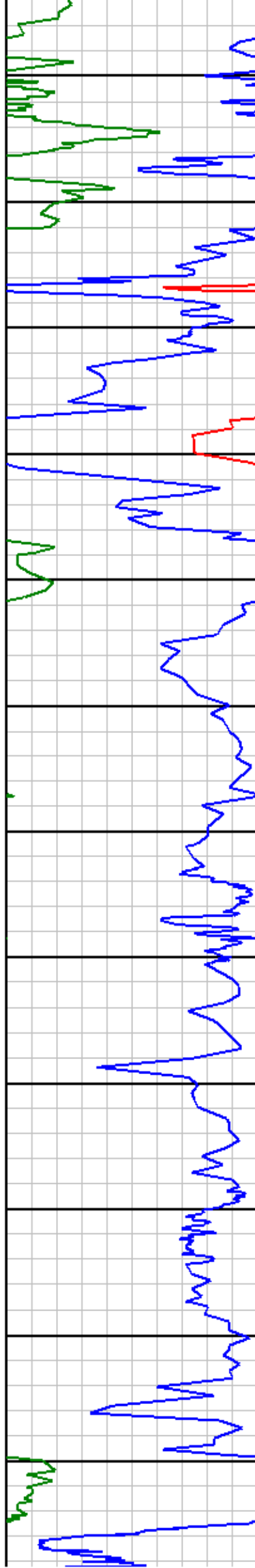

9150
9200
9250
9300
9350
9400
9450
9500
9550
9600
9650
9700

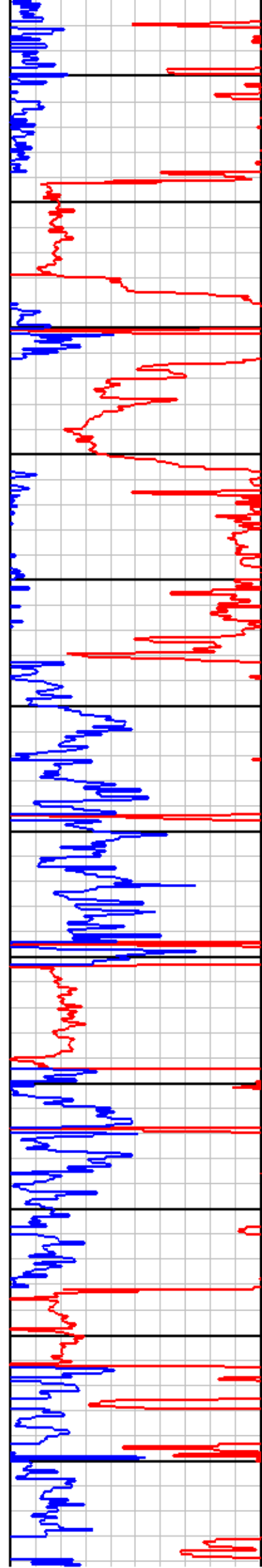

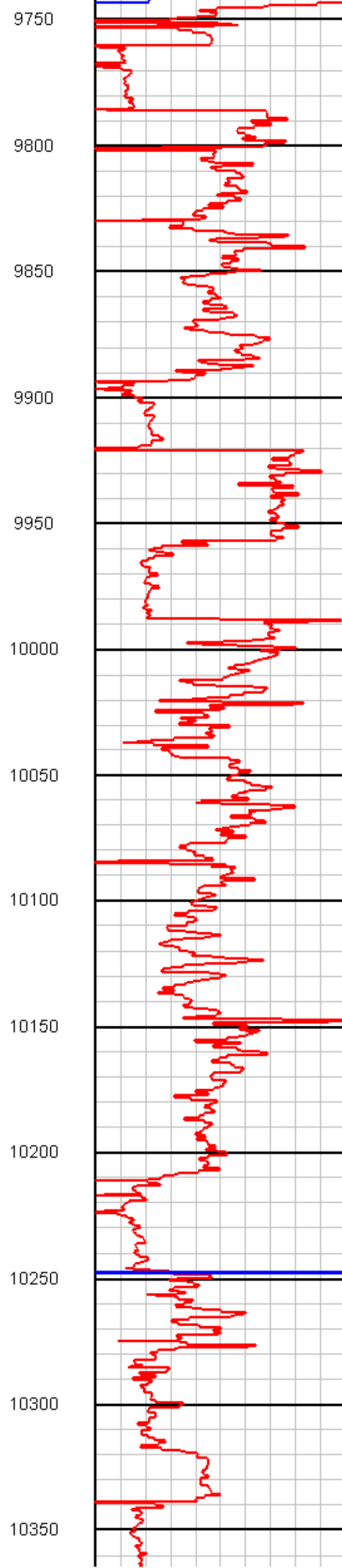
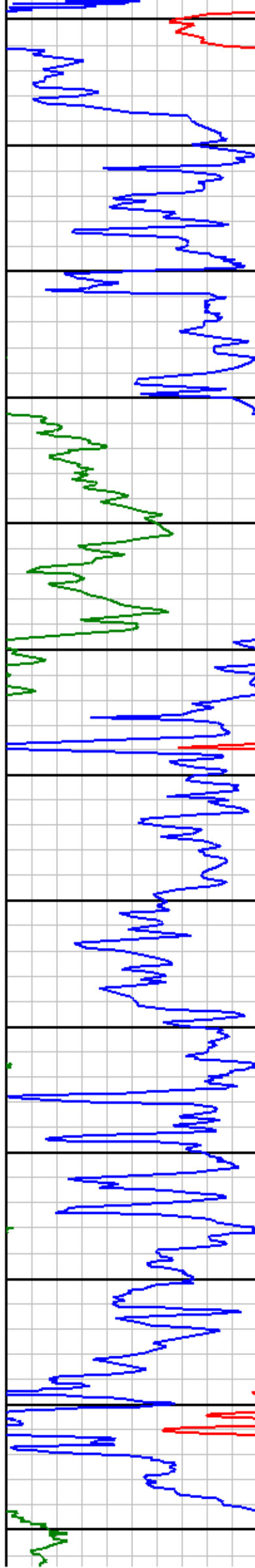

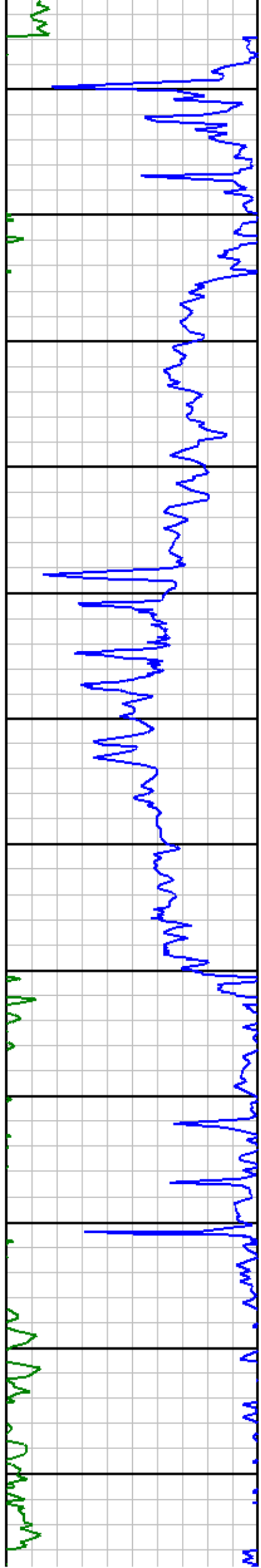

10400
10450
10500
10550
10600
10650
10700
10750
10800
10850
10900
10950

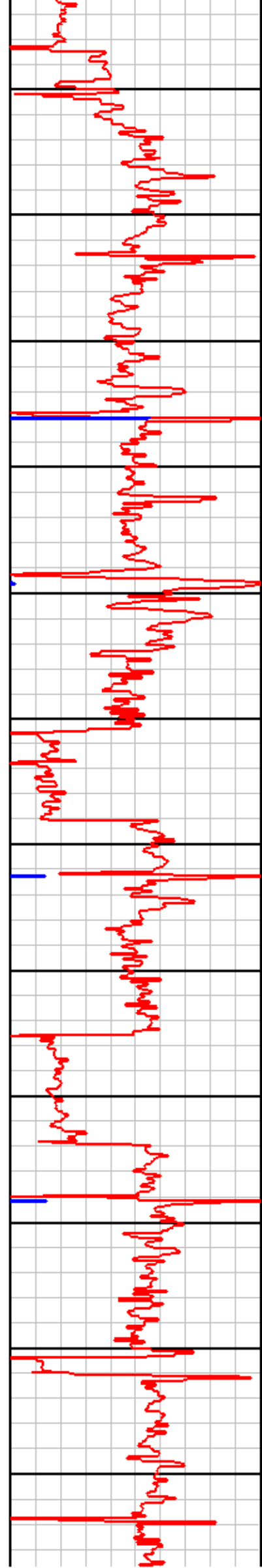

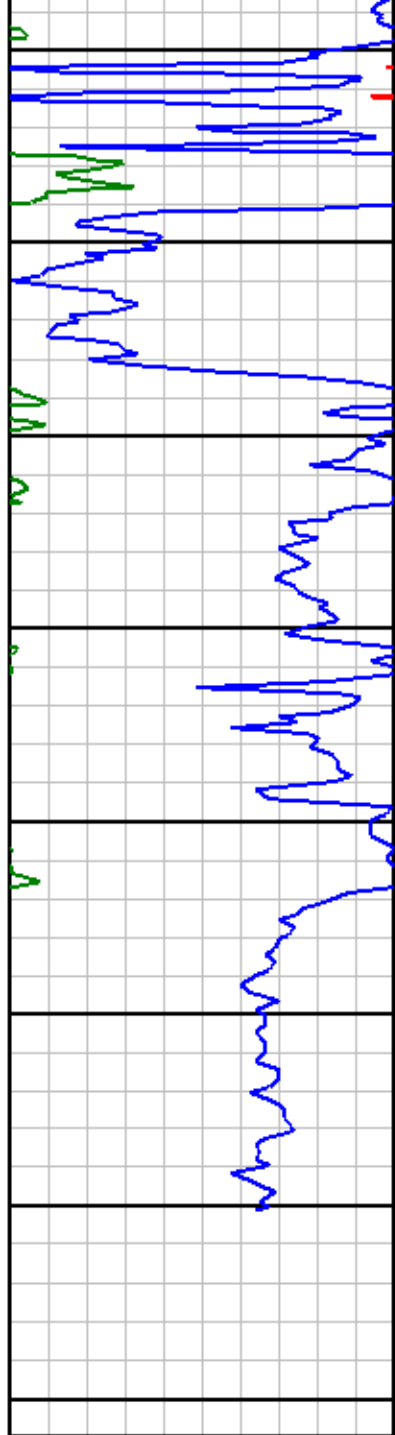

11000
11050
11100
11150
11200
11250
11300
11350

