



INTEGRITY EXPLORERSM
GAMMA RAY LOG
CASING COLLAR LOCATOR

FILE NO: US205667
 COMPANY: Antero Resources Corporation
 WELL: Smelt Unit 1H
 FIELD: Cashew Pad
 COUNTY: Ritchie
 STATE: WV

Version: Eclips 7 up 1p7
 LOCATION: TWP: West Union
 LAT: 39.180581 LONG: -80.850453
 OTHER SERVICES: NA

PERMANENT DATUM: G.L. _____ ELEVATION: NA
 LOG MEASURED FROM: K.B. _____ 30 FT ABOVE P.D.
 DRILL. MEAS. FROM: Kelly Bushing
 ELEVATIONS: KB 30 FT, DF NA, GL NA

| | | | |
|------------------------|----------|------------------|------------|
| DATE | TRIP | 17-Oct-2022 | 1 |
| SERVICE ORDER | | US205667 | |
| DEPTH DRILLER | | 20753 FT | |
| DEPTH LOGGER | | 6990 FT | |
| BOTTOM LOGGED INTERVAL | | 6986 FT | |
| TOP LOGGED INTERVAL | | 0 FT | |
| TIME STARTED | | 9:15 | |
| TIME FINISHED | | 13:45 | |
| OPERATOR RIG TIME | | 4.5 Hrs | |
| TYPE OF FLUID IN HOLE | | Fresh Water | |
| FLUID DENSITY | | NA | |
| FLUID SALINITY | | NA | |
| FLUID LEVEL | | 60 FT | |
| LOGGED CEMENT TOP | | NA | |
| WELLHEAD PRESSURE | | 0 PSI | |
| MAXIMUM HOLE DEVIATION | | 60 DEG | |
| NOMINAL LOGGING SPEED | | 35 F/MIN | |
| MAX. RECORDED TEMP. | | NA | |
| REFERENCE LOG | | NA | |
| REFERENCE LOG DATE | | NA | |
| EQUIP. NO. | LOCATION | 9778 | Buckhannon |
| RECORDED BY | | Chester Cutright | |
| WITNESSED BY | | Daniel Martinez | |

IN MAKING INTERPRETATIONS OF LOGS OUR EMPLOYEES WILL GIVE THE CUSTOMER THE BENEFIT OF THEIR BEST JUDGEMENT. BUT SINCE ALL INTERPRETATIONS ARE OPINIONS BASED ON INFERENCES FROM ELECTRICAL OR OTHER MEASUREMENTS, WE CANNOT, AND WE DO NOT GUARANTEE THE ACCURACY OR CORRECTNESS OF ANY INTERPRETATION. WE SHALL NOT BE LIABLE OR RESPONSIBLE FOR ANY LOSS, COST, DAMAGES, OR EXPENSES WHATSOEVER INCURRED OR SUSTAINED BY THE CUSTOMER RESULTING FROM ANY INTERPRETATION MADE BY ANY OF OUR EMPLOYEES.

| BIT SIZE | FROM | TO |
|----------|------|----|
| | | |
| | | |
| | | |
| | | |

| SIZE | WEIGHT | GRADE | FROM | TO |
|----------|---------|-------|---------|----------|
| 5 IN | 18 LB/F | P-110 | 30 FT | 20713 FT |
| 6.75 IN | NA | NA | 2692 FT | 20753 FT |
| 9.875 IN | NA | NA | 352 FT | 2692 FT |
| 13.5 IN | NA | NA | 130 FT | 352 FT |
| 20 IN | NA | NA | 30 FT | 130 FT |

REMARKS

RUN 1 TRIP 1: Crew: C.Cutright, R.Black, C.Godwin.
 Log was correlated to maker joint set from KB.
 Wellhead: 7 1/16" 10K flange.
 Top of decent cement was 3692'.
 Depth was shifted 30' to match rig KB.

RECEIVED
 Office of Oil and Gas
 APR 07 2023
 WV Department of
 Environmental Protection

| EQUIPMENT DATA | | | | | |
|----------------|------|-------|------------|------------|-------------|
| RUN | TRIP | TOOL | SERIES NO. | SERIAL NO. | POSITION |
| 1 | 1 | CCL | 2330XA | 13257703 | SLICK |
| 1 | 1 | GR | 1339XA | 11904286 | CENTRALIZED |
| 1 | 1 | ELEC | 1401EA | 14064456 | CENTRALIZED |
| 1 | 1 | INTEX | 1401MA | 13892667 | PAD TOOL |
| 1 | 1 | VDL | 1424PA | Z173892 | CENTRALIZED |

INTEGRITY eXplorer CEMENT EVALUATION SERVICE MAIN PASS

PARAMETER AND FILTER SUMMARY REPORT

FILE: C:\dat1a\Smelt-1_Antero_INTEX_Cashew_10_17_22\p333b03.prm
 LOGGING MODE: DEPTH DIRECTION: UP
 TOP DEPTH: -3.621 ft BOTTOM DEPTH: 6968.387 ft

SYMMETRIC FILTER

| MEASUREMENT TYPE | PARAMETER | VALUE | UNITS | INTERVAL (ft) | |
|------------------|-------------|------------|-------|---------------|--------|
| GR | FILTER () | medium (1) | | TOP | BOTTOM |
| INTEX | FILTER, 2pf | medium (1) | | " | " |
| | FILTER, 4pf | medium (1) | | " | " |

INTEX

| MEASUREMENT TYPE | PARAMETER | VALUE | UNITS | INTERVAL (ft) | |
|-------------------|----------------|------------|-------|---------------|--------|
| CASING PARAMETERS | Casing ID | 4.285 | in | TOP | BOTTOM |
| | Pipe Thickness | 0.358 | in | " | " |
| | CCL Gain | 0.4 | | " | " |
| ATTENUATION | Use Thickness | Yes | | " | " |
| | SH0 Pipe Range | Short Path | | " | " |
| | A0 Pipe Range | Short Path | | " | " |

CURVE DESCRIPTION REPORT

| CURVE NAME | CREATION DATE | CURVE DESCRIPTION |
|------------|----------------------|---------------------------------|
| F1:A1A0 | Oct 17 10:04:29 2022 | ATTN, SECTOR 1, LAMB A0 |
| F1:A1SH0 | Oct 17 10:04:29 2022 | ATTN, SECTOR 1, SHEAR SH0 |
| F1:A2A0 | Oct 17 10:04:29 2022 | ATTN, SECTOR 2, LAMB A0 |
| F1:A2SH0 | Oct 17 10:04:29 2022 | ATTN, SECTOR 2, SHEAR SH0 |
| F1:A3A0 | Oct 17 10:04:29 2022 | ATTN, SECTOR 3, LAMB A0 |
| F1:A3SH0 | Oct 17 10:04:29 2022 | ATTN, SECTOR 3, SHEAR SH0 |
| F1:A4A0 | Oct 17 10:04:29 2022 | ATTN, SECTOR 4, LAMB A0 |
| F1:A4SH0 | Oct 17 10:04:29 2022 | ATTN, SECTOR 4, SHEAR SH0 |
| F1:A5A0 | Oct 17 10:04:29 2022 | ATTN, SECTOR 5, LAMB A0 |
| F1:A5SH0 | Oct 17 10:04:29 2022 | ATTN, SECTOR 5, SHEAR SH0 |
| F1:A6A0 | Oct 17 10:04:29 2022 | ATTN, SECTOR 6, LAMB A0 |
| F1:A6SH0 | Oct 17 10:04:29 2022 | ATTN, SECTOR 6, SHEAR SH0 |
| F1:CCL | Oct 17 10:04:29 2022 | CASING COLLAR LOCATOR |
| F1:GR | Oct 17 10:04:29 2022 | GAMMA RAY |
| F1:LAATAV | Oct 17 10:04:29 2022 | AVG ATTN, LAMB A0 |
| F1:S0ATAV | Oct 17 10:04:29 2022 | AVG ATTN, SHEAR SH0 |
| F1:S0ATMN | Oct 17 10:04:29 2022 | MIN ATTN, SHEAR SH0 |
| F1:S0ATMX | Oct 17 10:04:29 2022 | MAX ATTN, SHEAR SH0 |
| F1:SH0MR | Oct 17 10:04:29 2022 | CEMENT MAP RAW VALUES, SHEAR S0 |

Presentation : BAKER-75650:C:\dat1a\Smelt-1_Antero_INTEX_Cashew_10_17_22\Intex_Main.fvpdf [5"/100' Scale]
 Plot Interval : -8 - 6995.75 Feet

05/11/2023

Data File 1 : F1 : BAKER-75650:C:\dat1a\Smelt-1_Antero_INTEX_Cashew_10_17_22\p333b03.aff
 Created On : Oct 17 10:04:29 2022

Company : Antero
 Well : Smelt-2
 Field : Cashew
 File Interval : -15 - 7045.5 Feet
 OCT : p333b

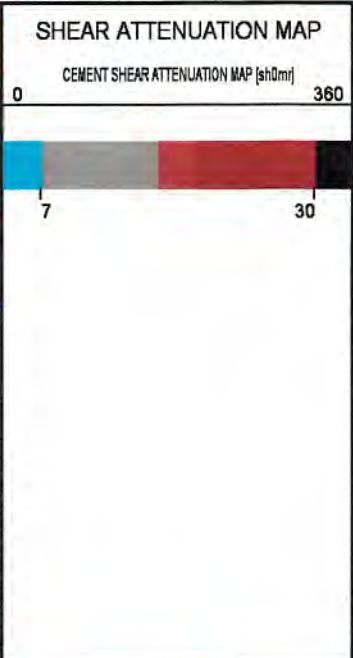
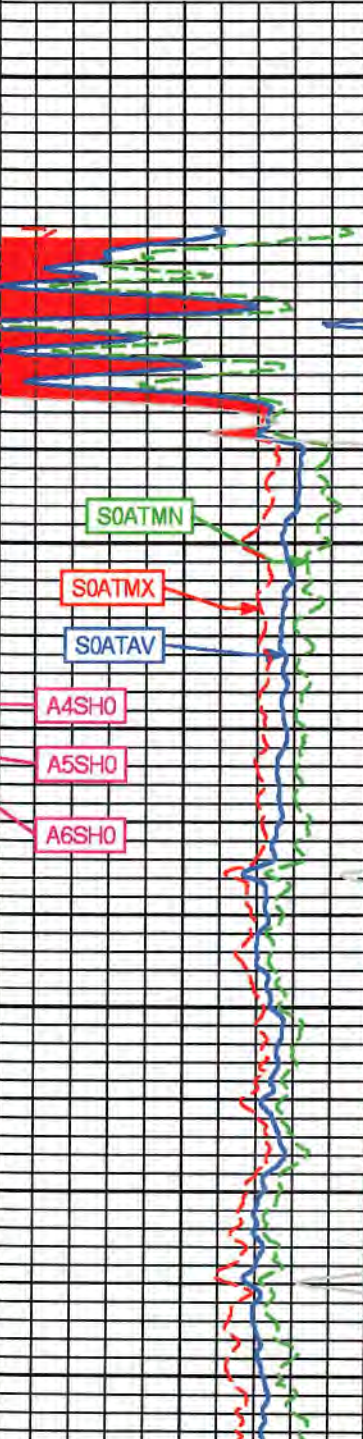
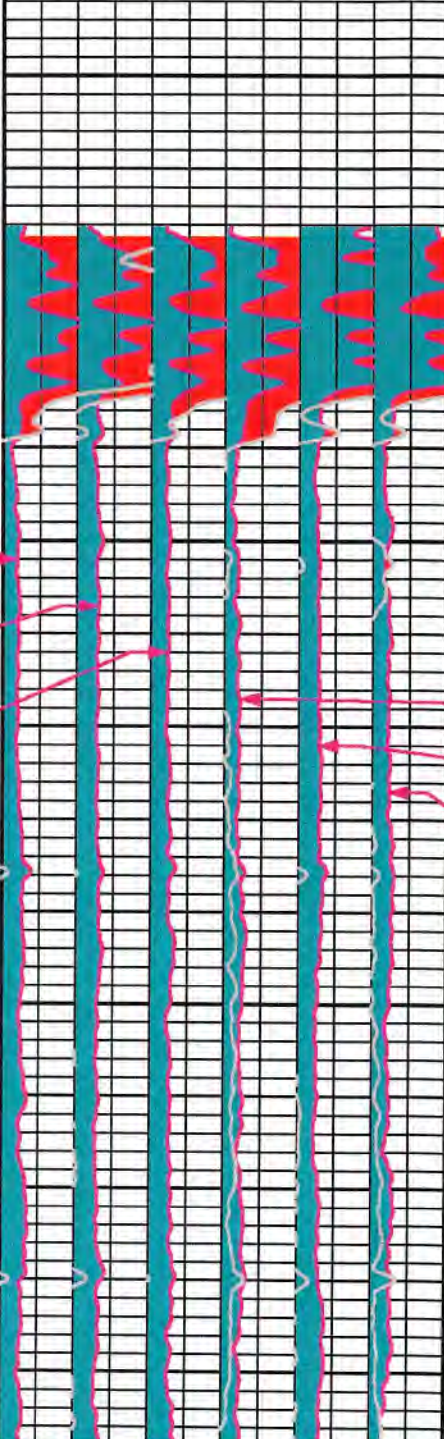
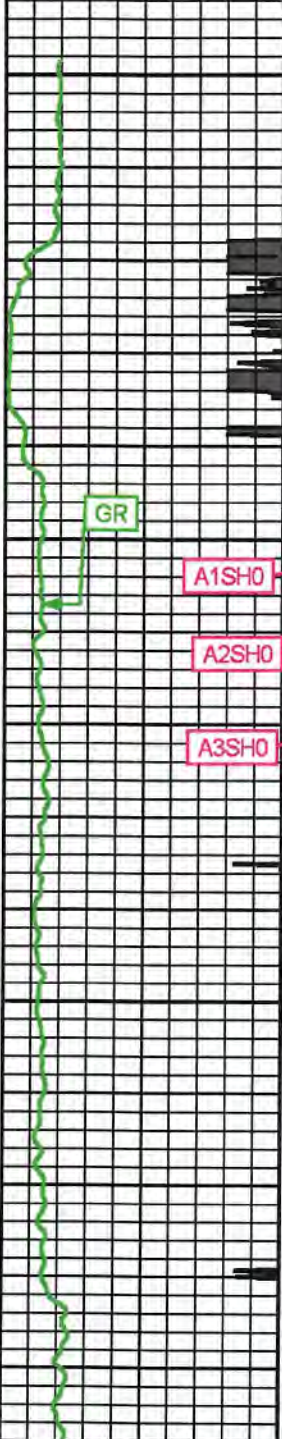
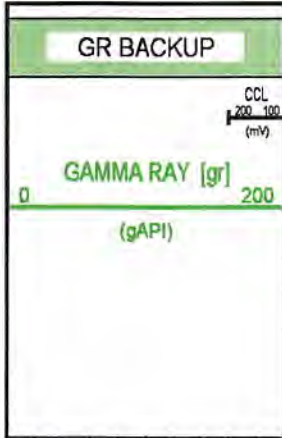

05/11/2023

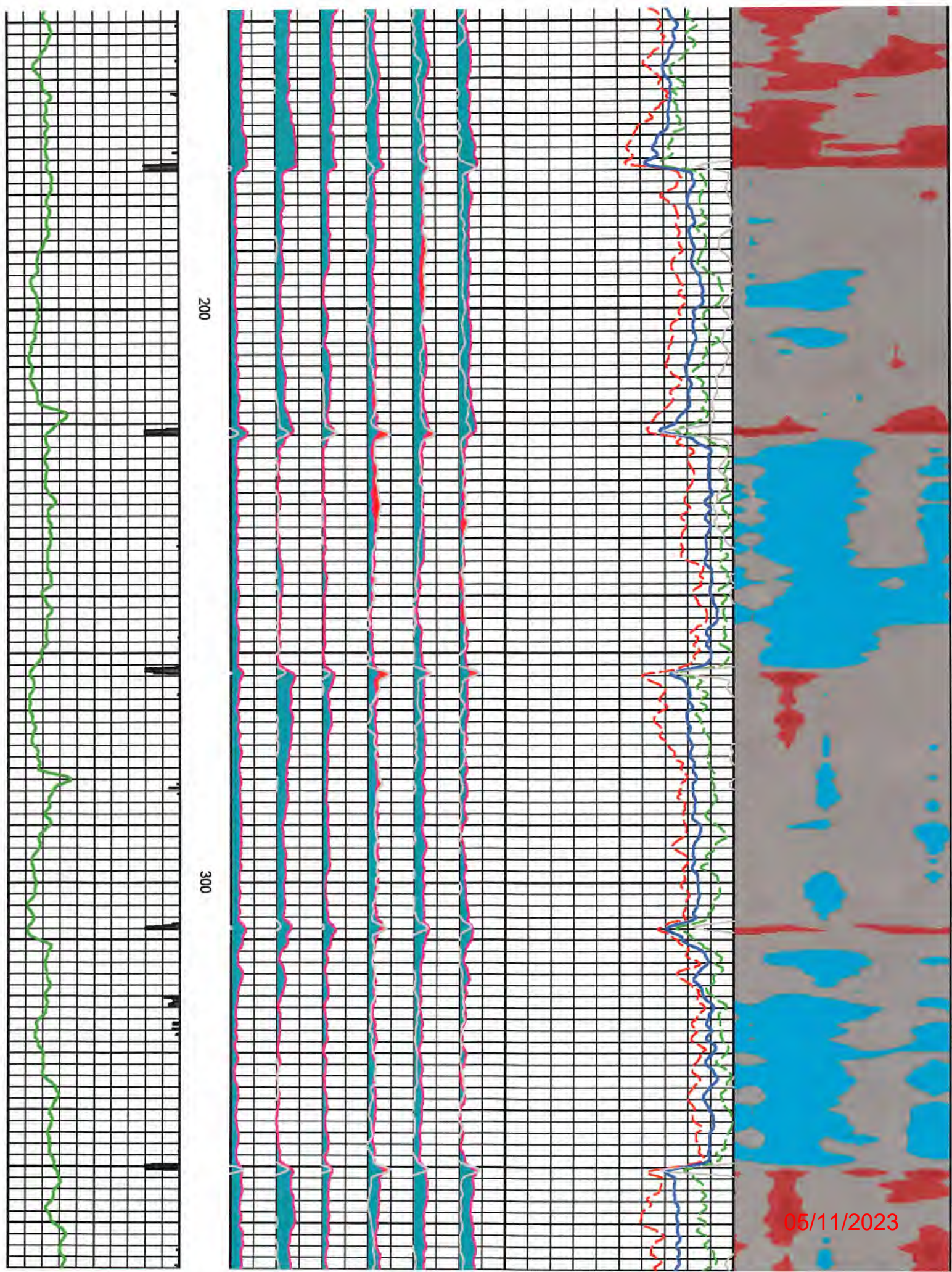

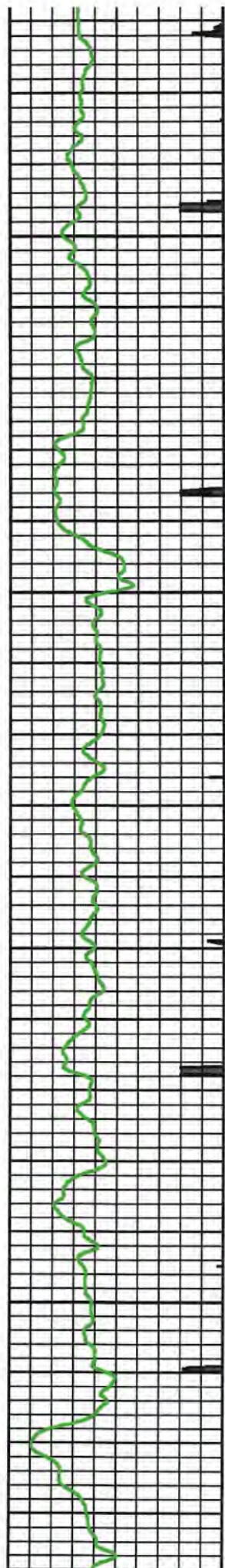

400

500

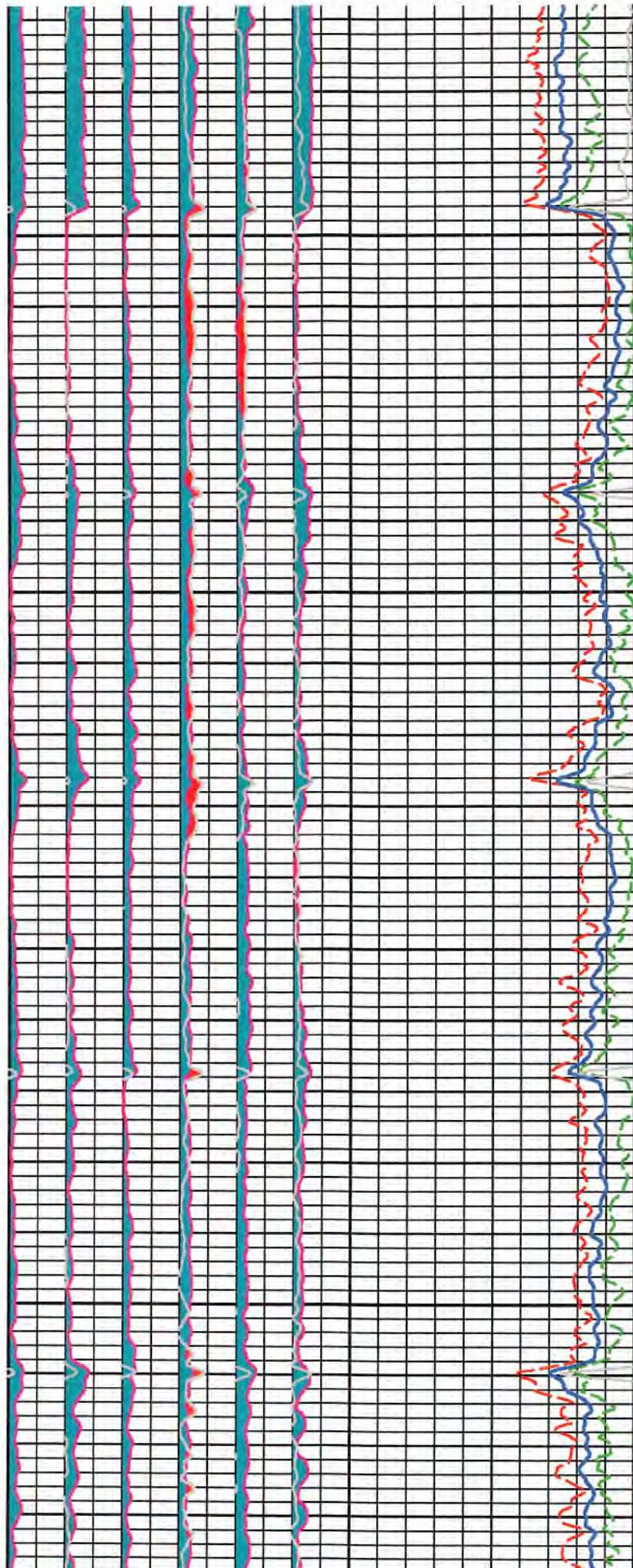

05/11/2023

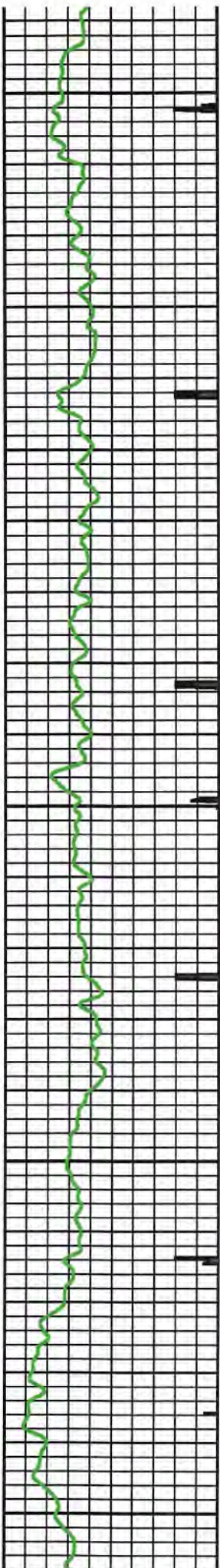

600

700

800

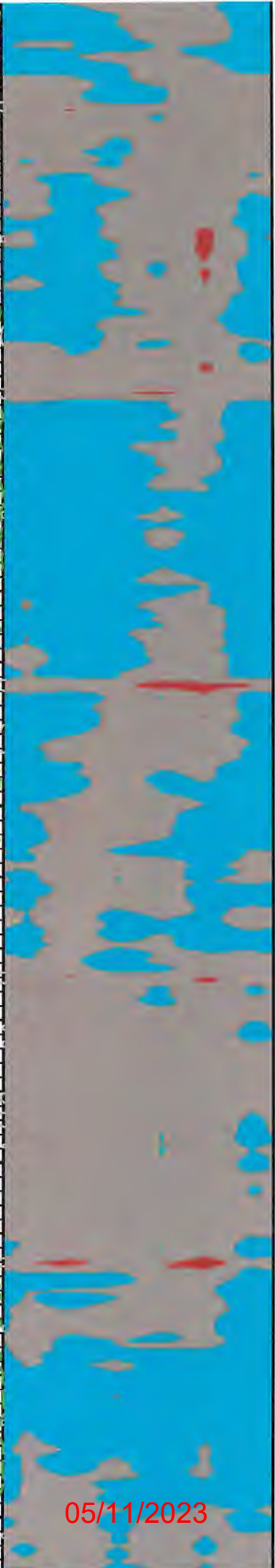
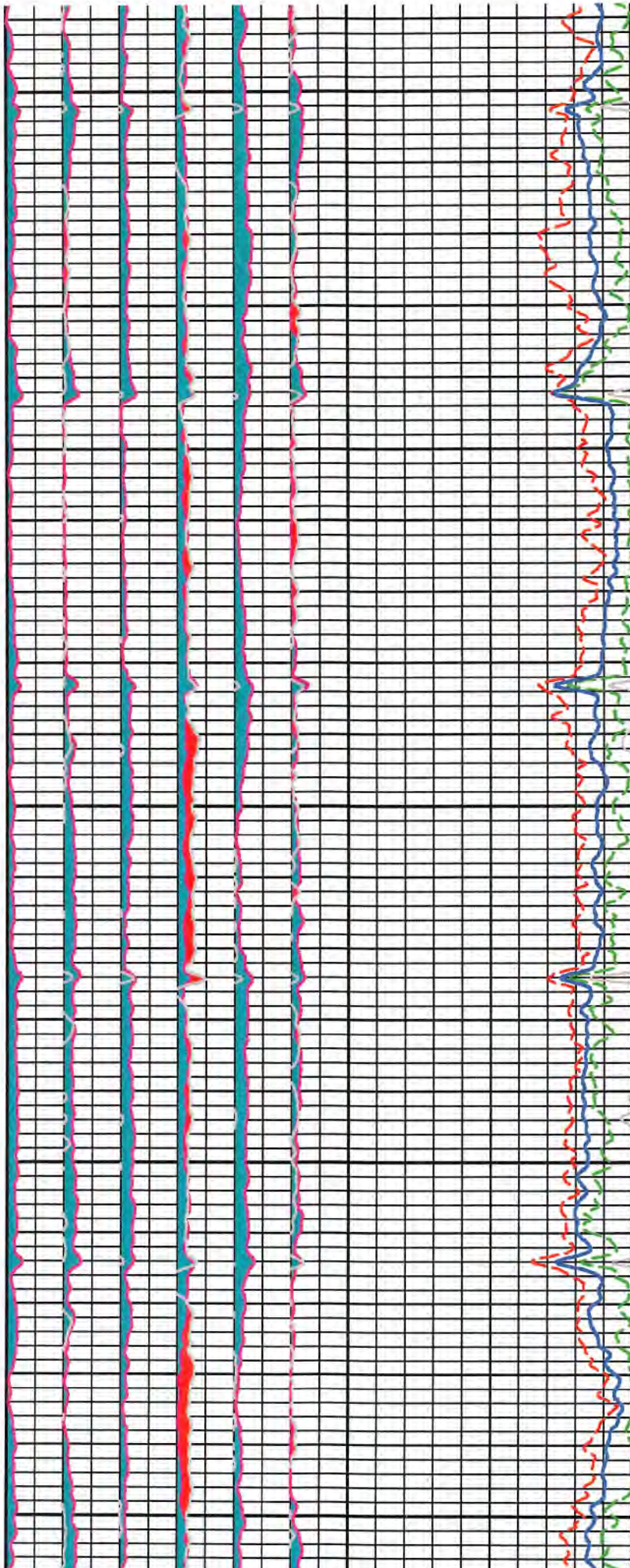

05/11/2023

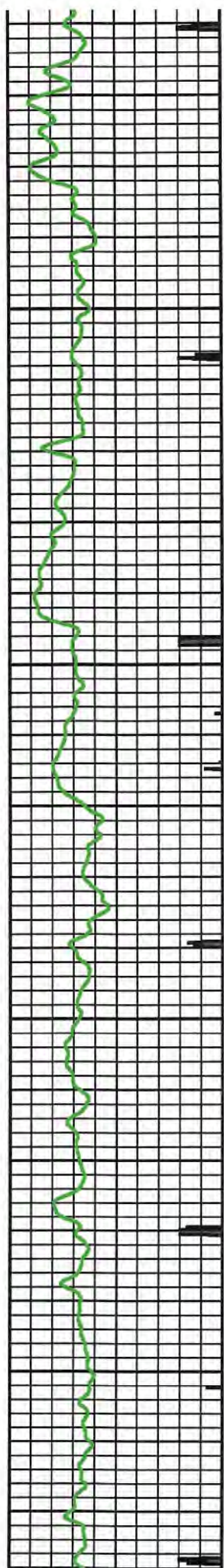

900

1000

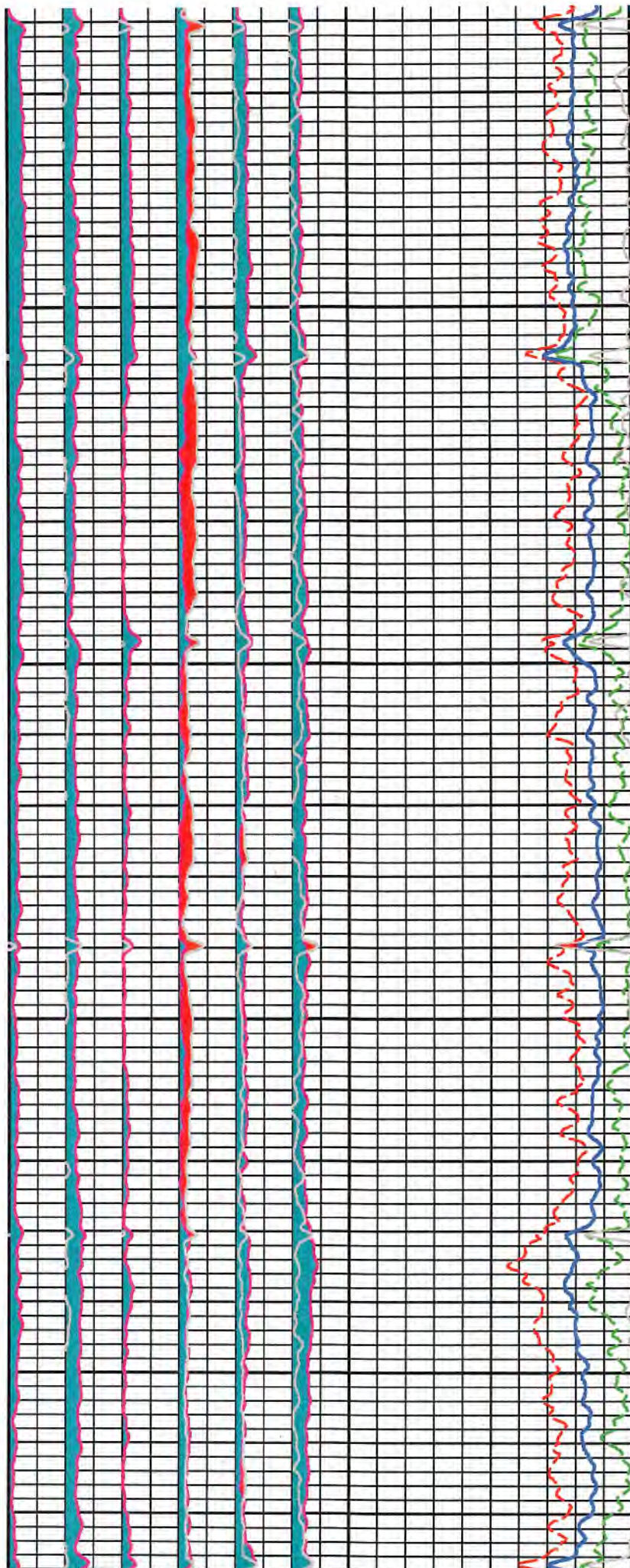

05/11/2023

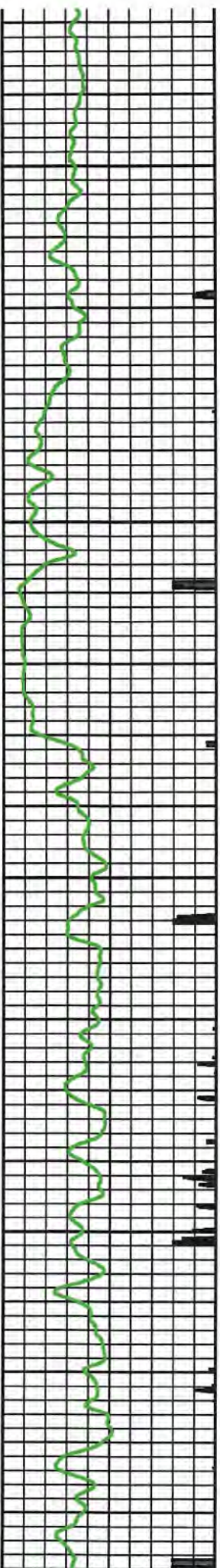

1100

1200

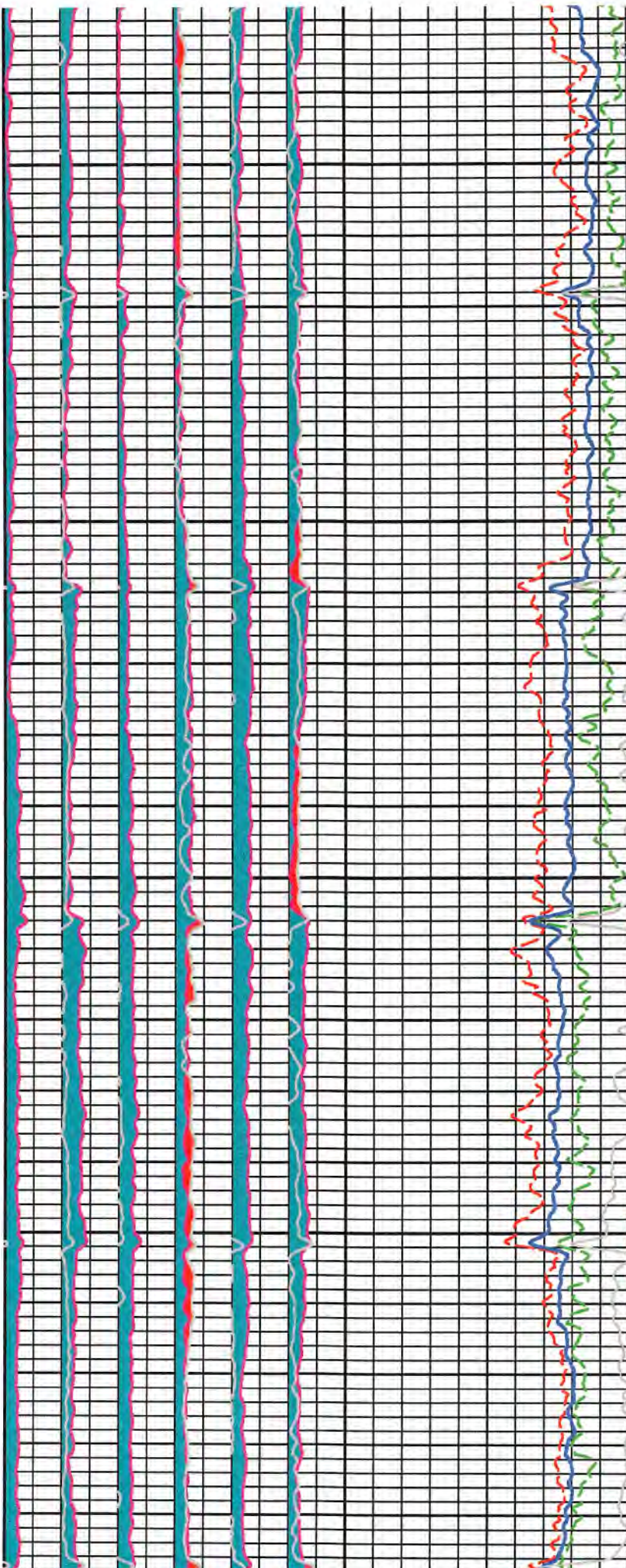

05/11/2023

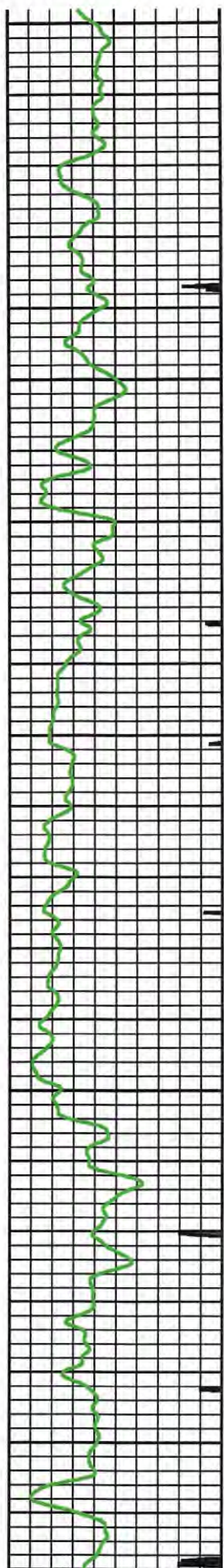

1300

1400

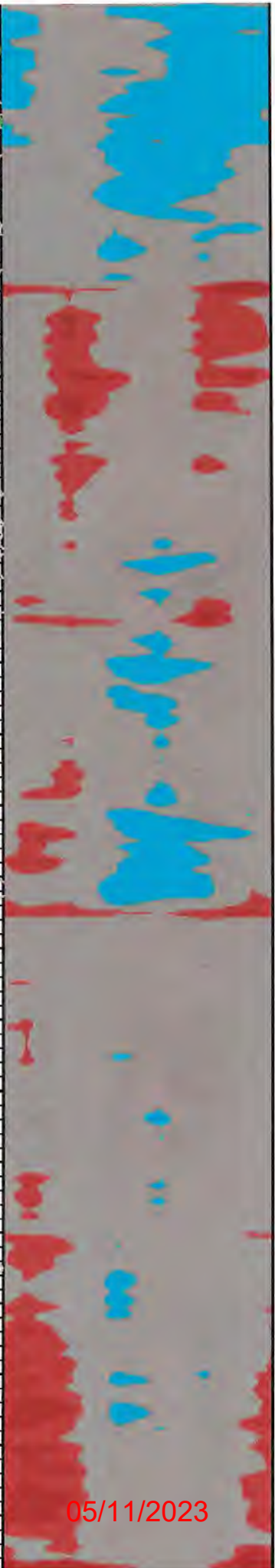
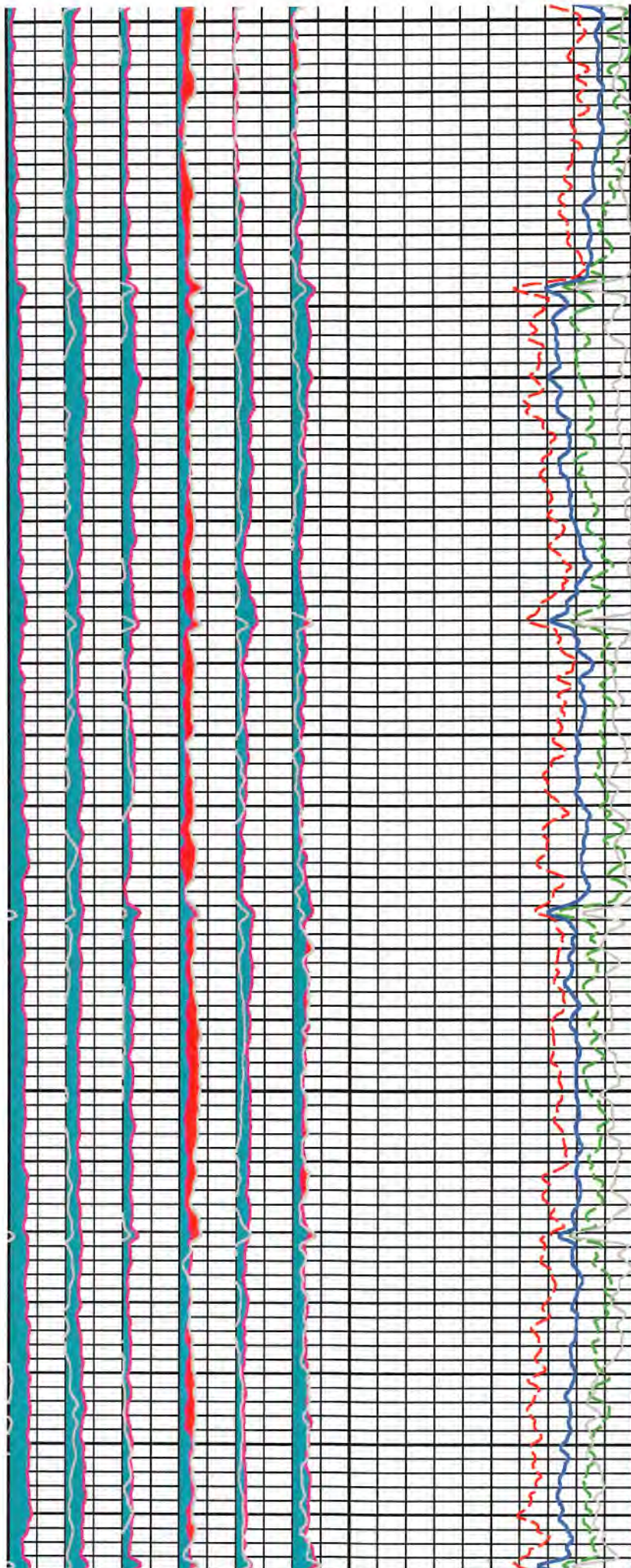

05/11/2023

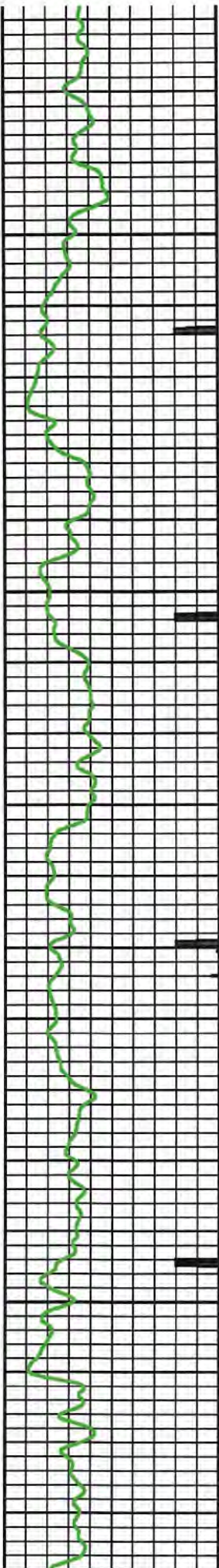

1500

1600

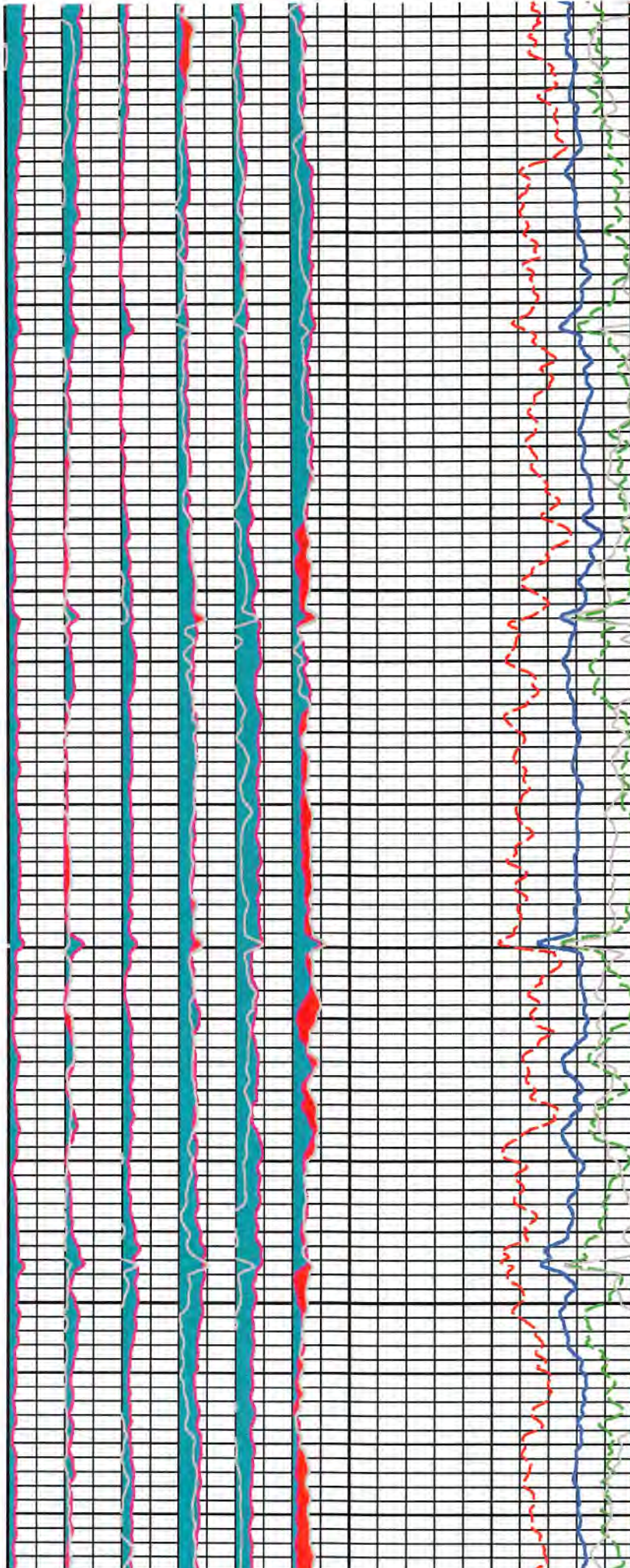

05/11/2023

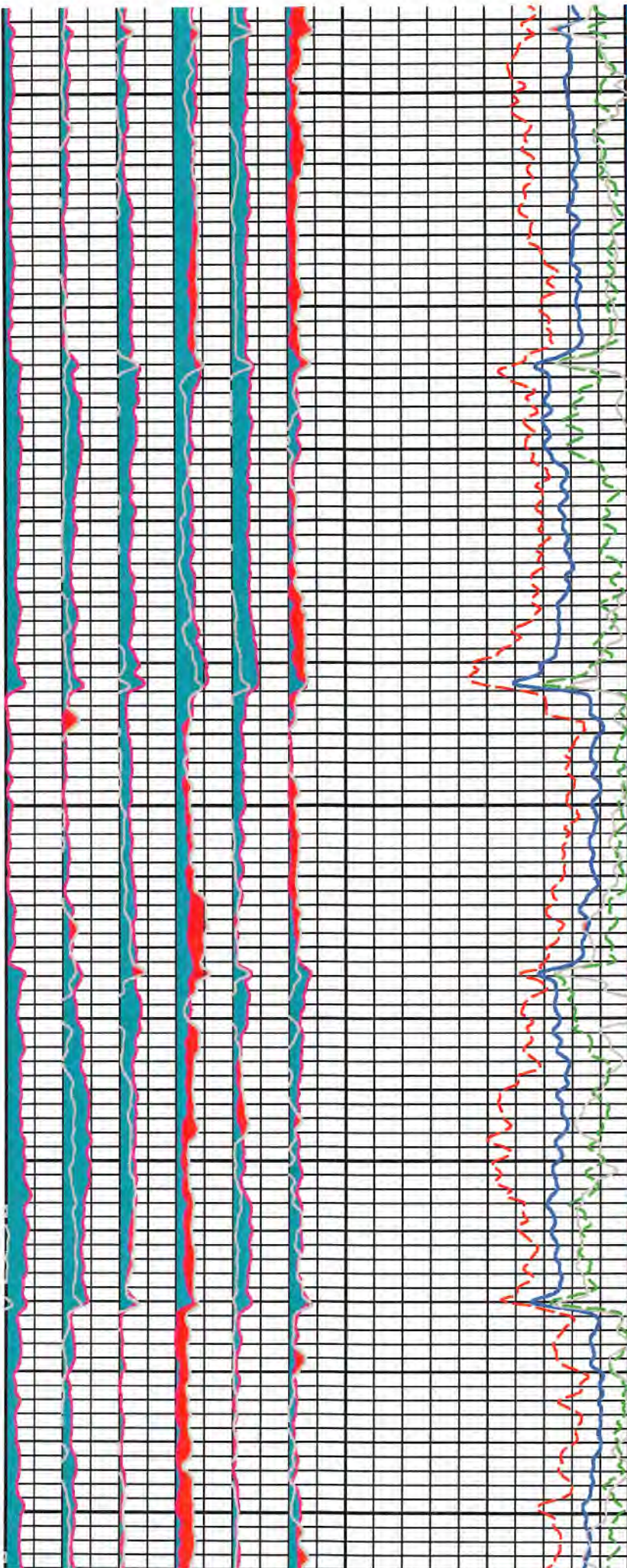

1700

1800

1900

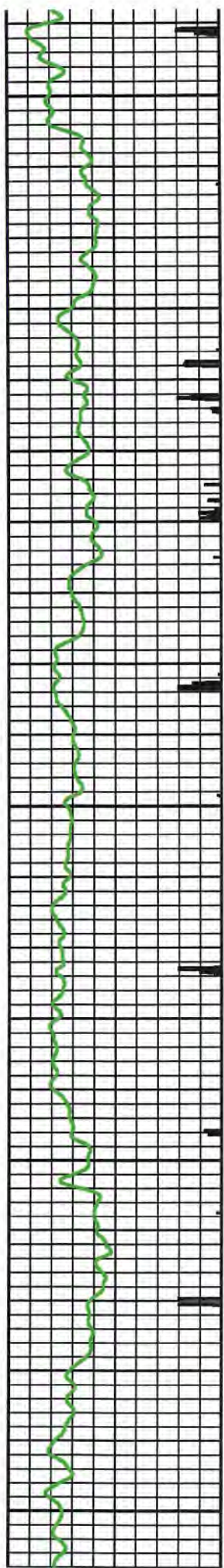

05/11/2023

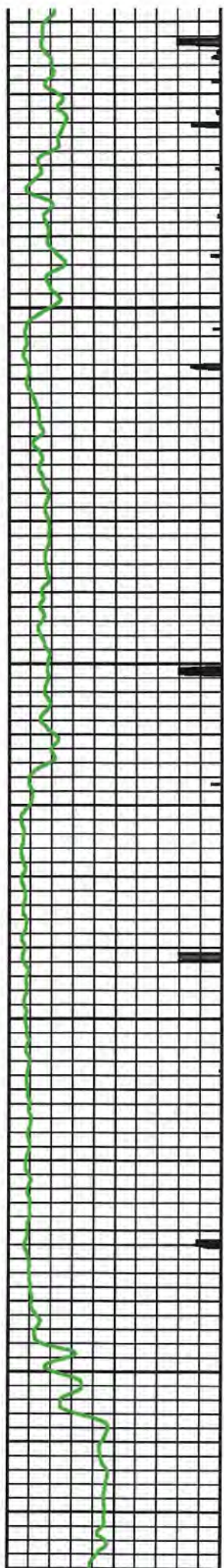

2000

2100

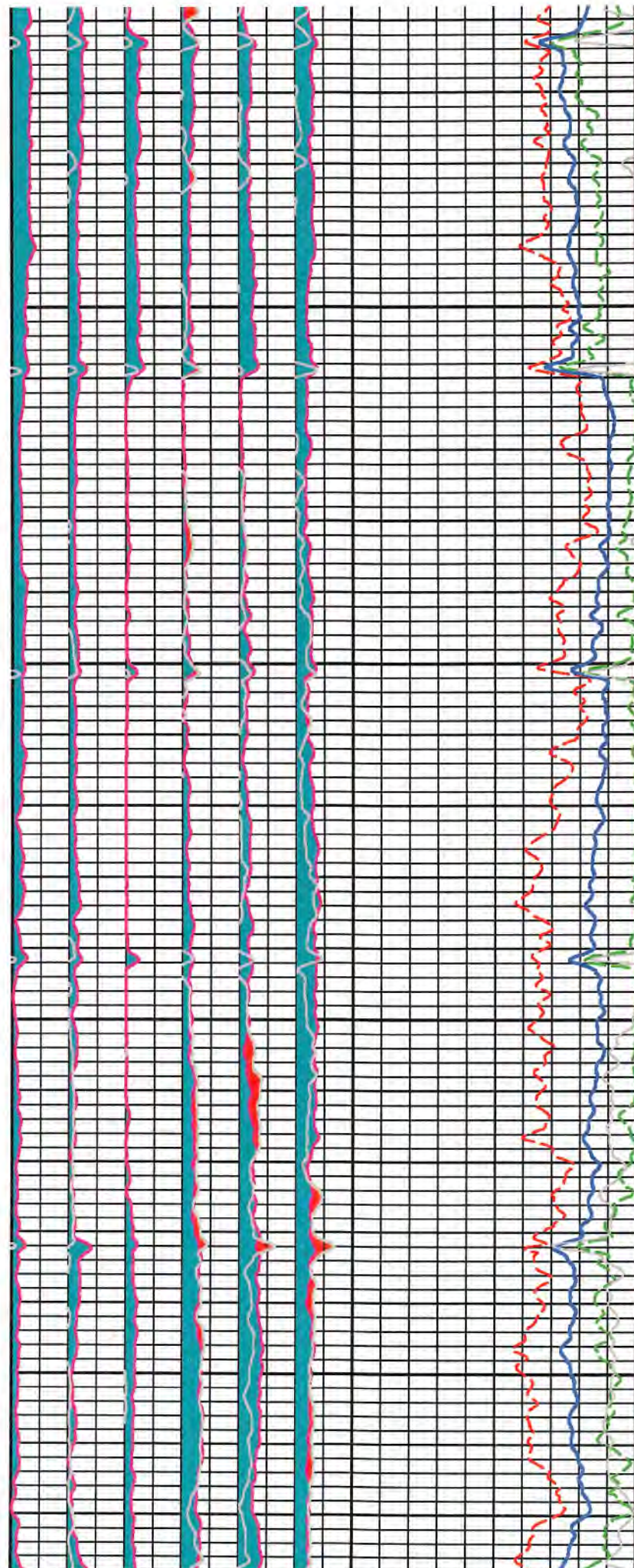

05/11/2023

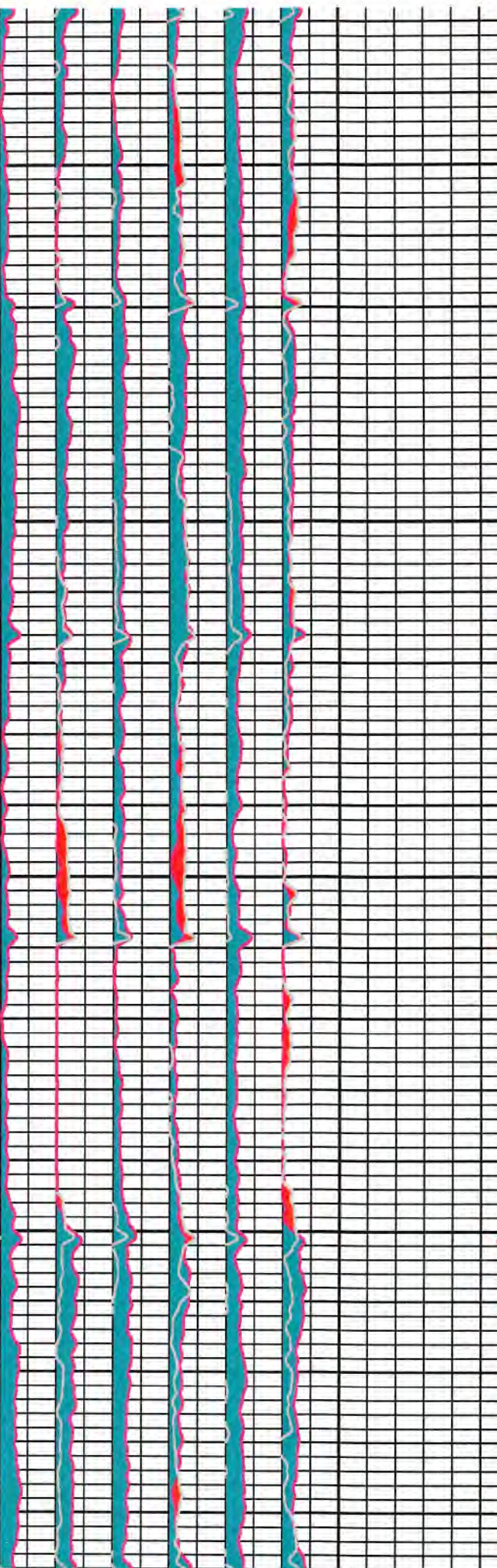

2200

2300

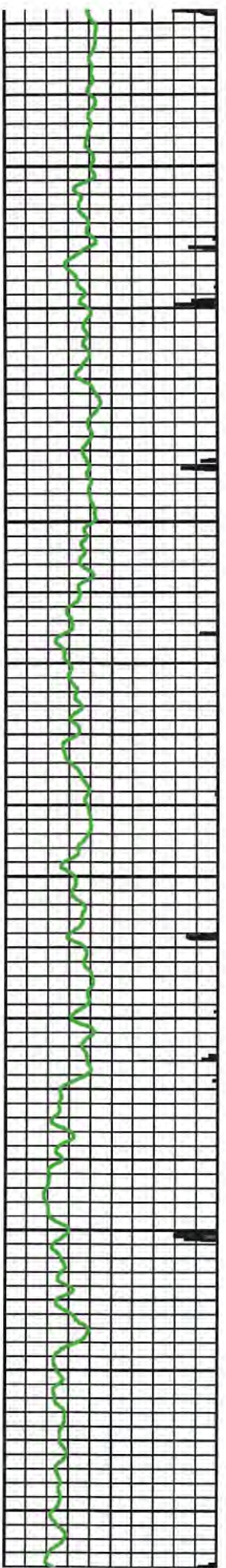

05/11/2023

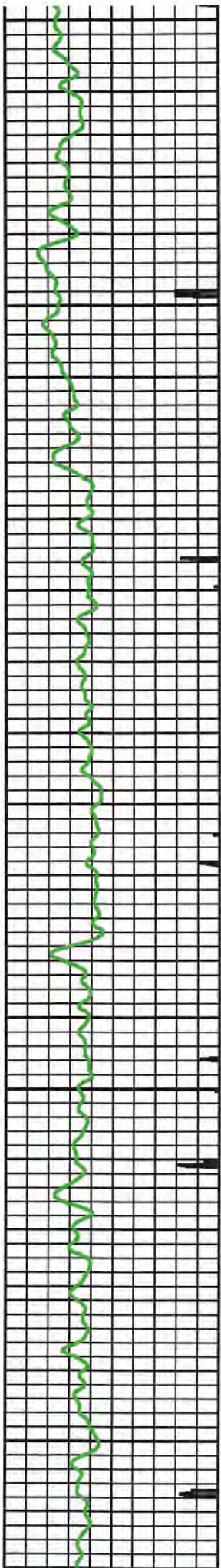

2400

2500

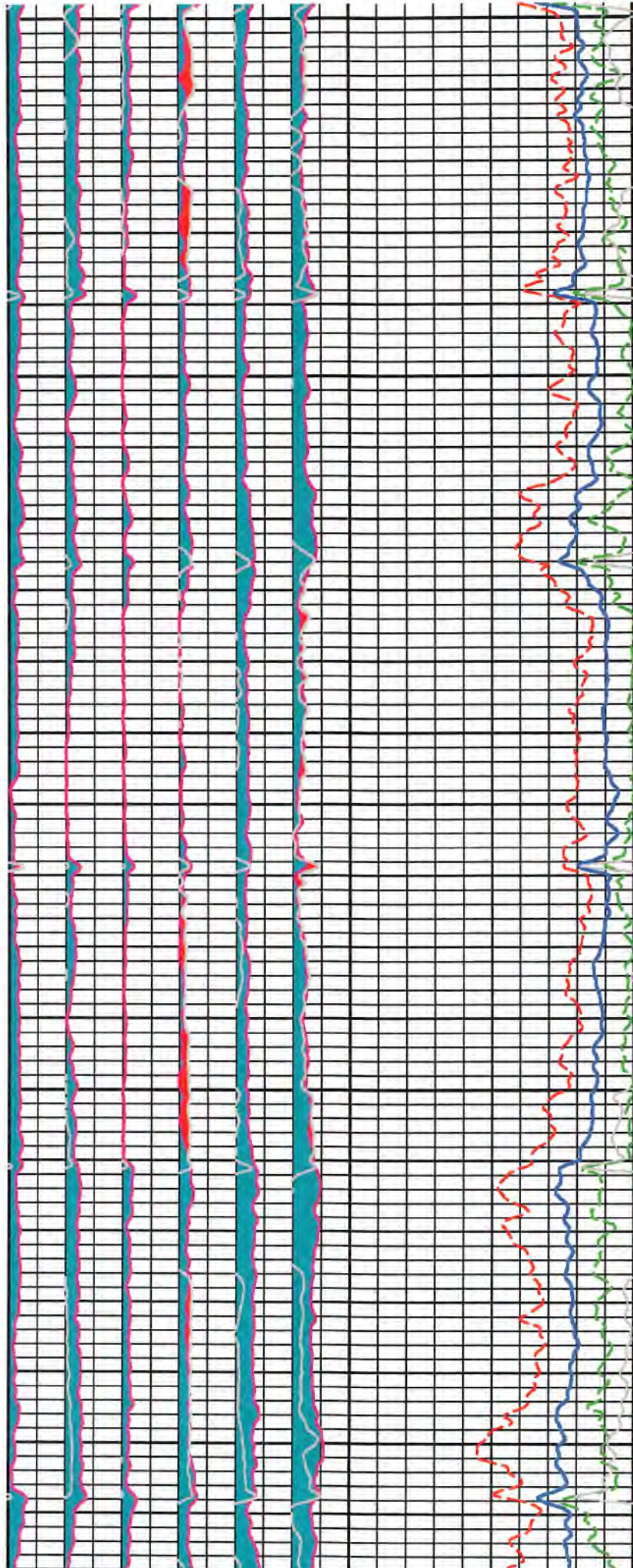

05/11/2023

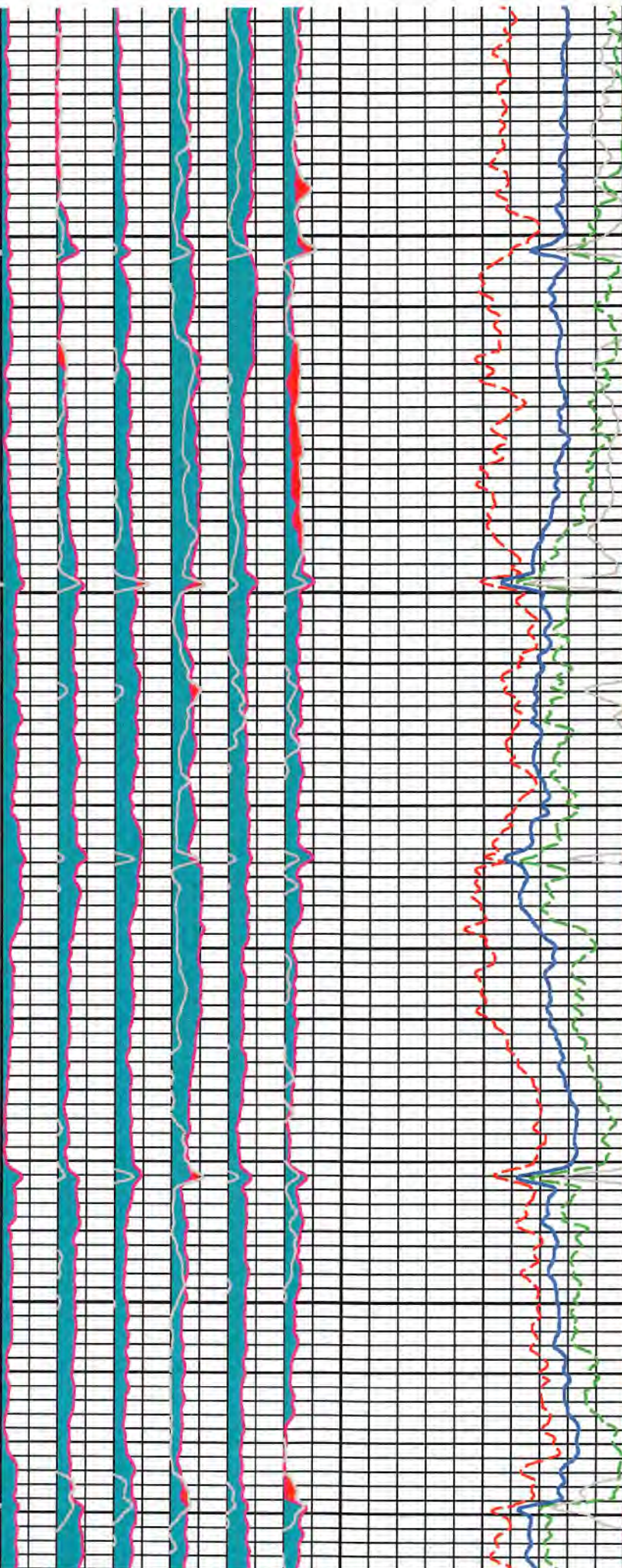
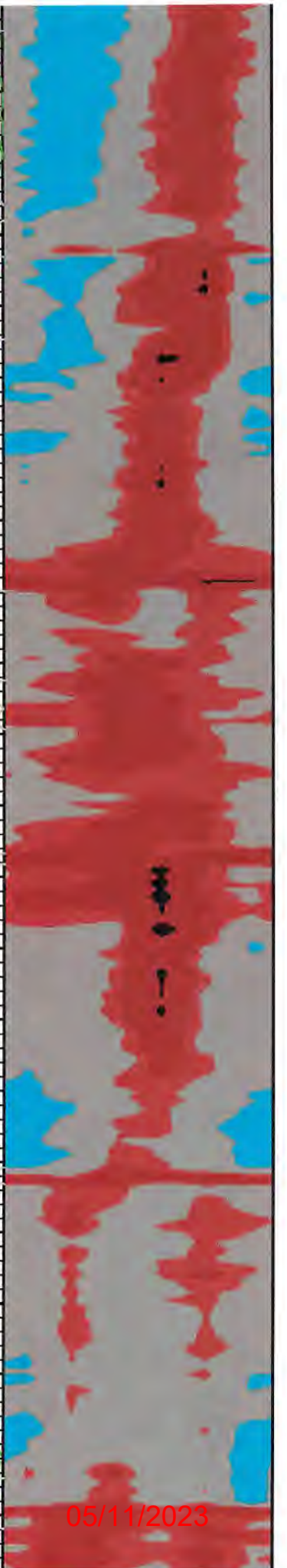

2600

2700

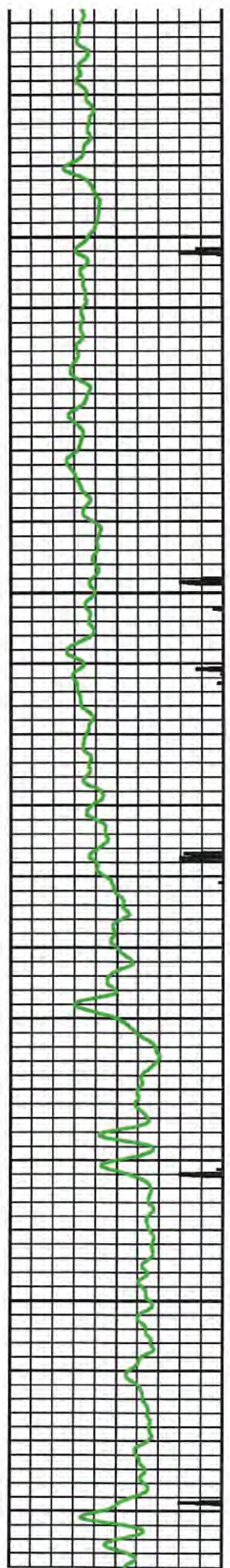

05/11/2023

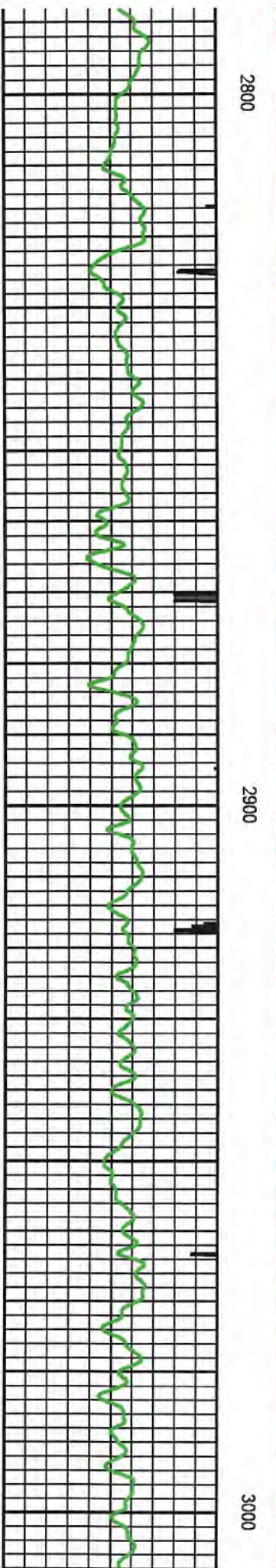
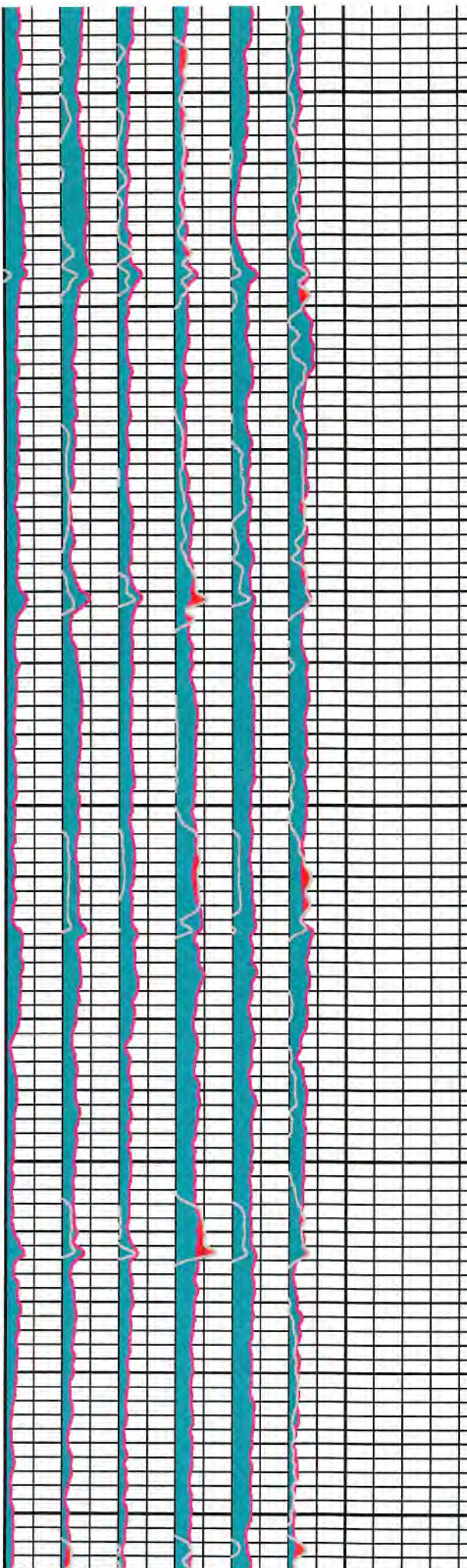
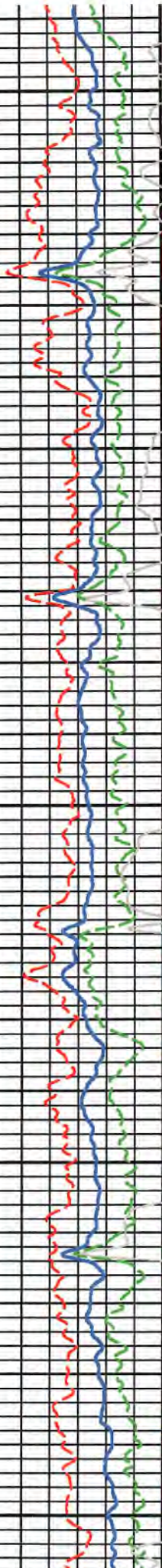

05/11/2023

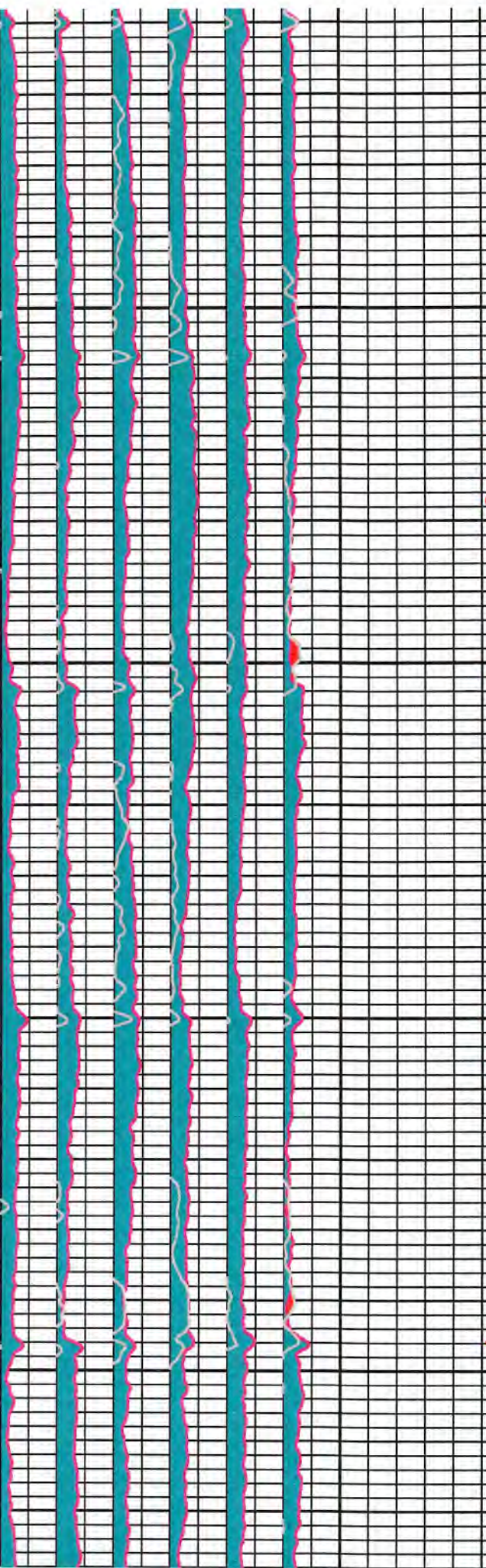
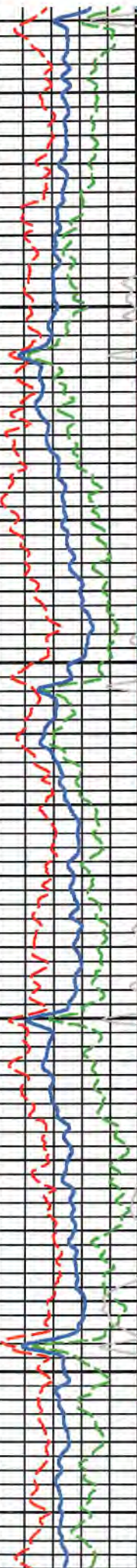

3100

3200

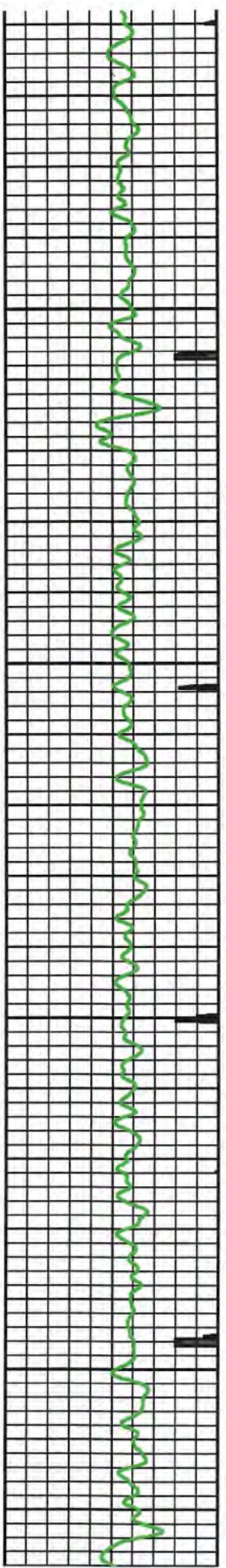

05/11/2023

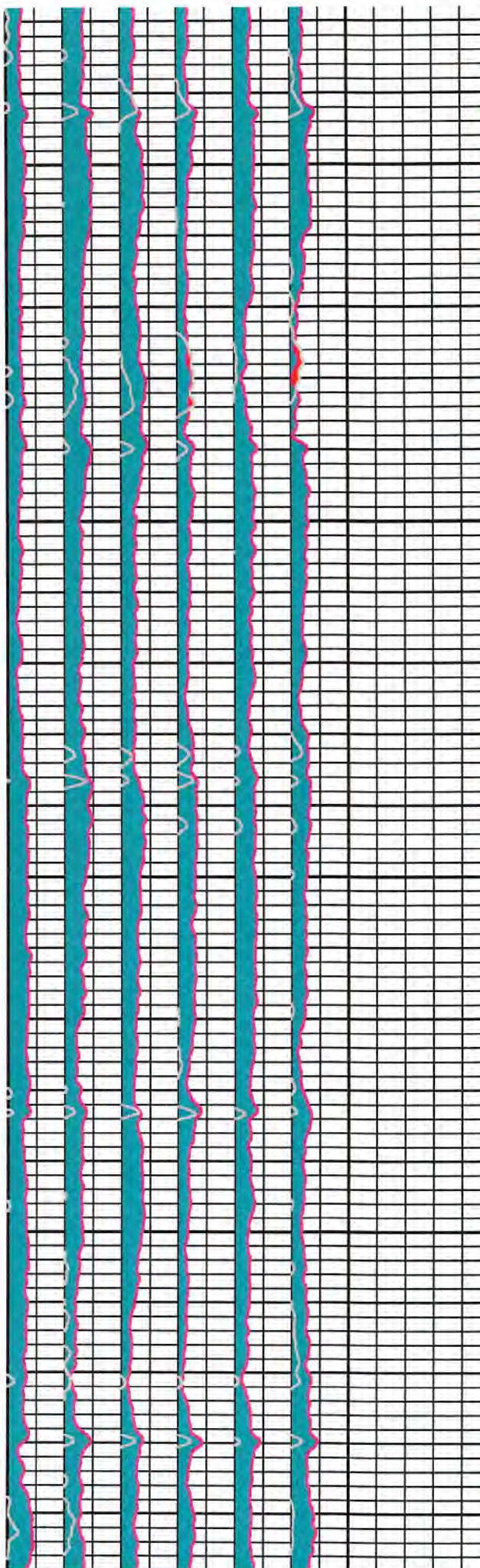
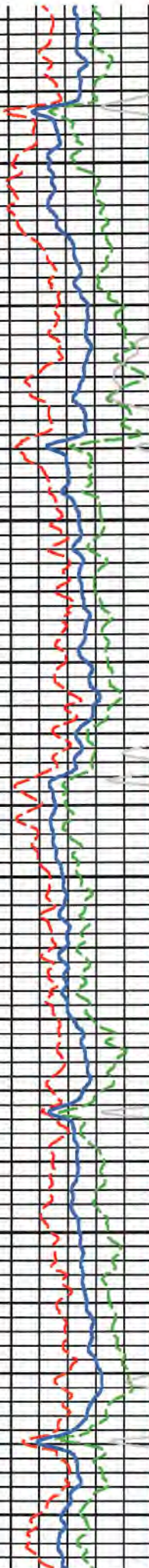
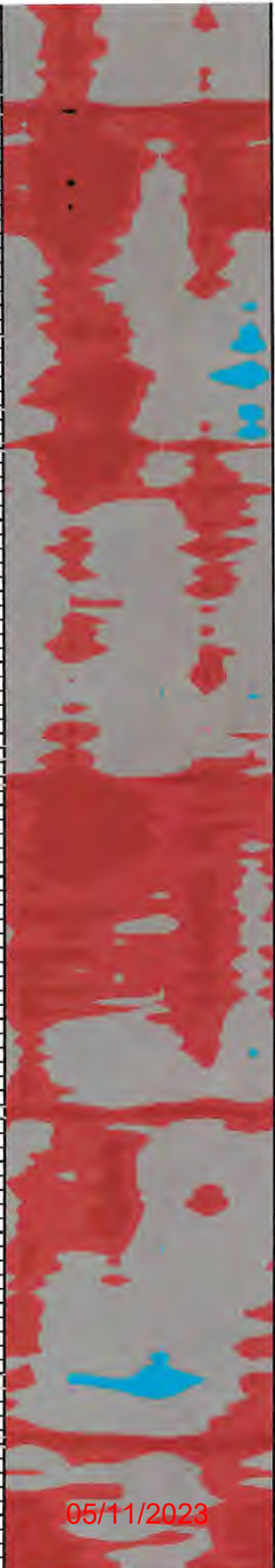

3300

3400

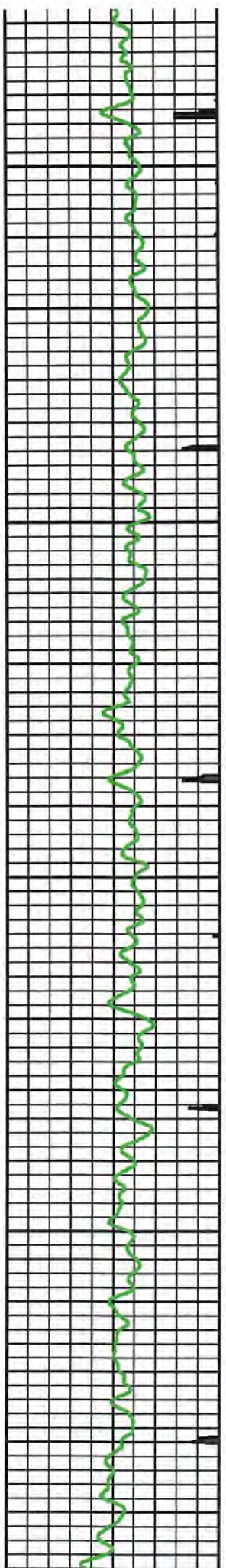

05/11/2023

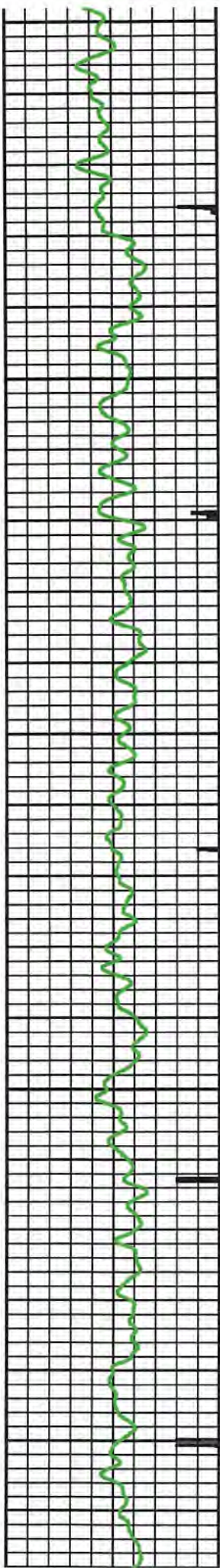

3500

3600

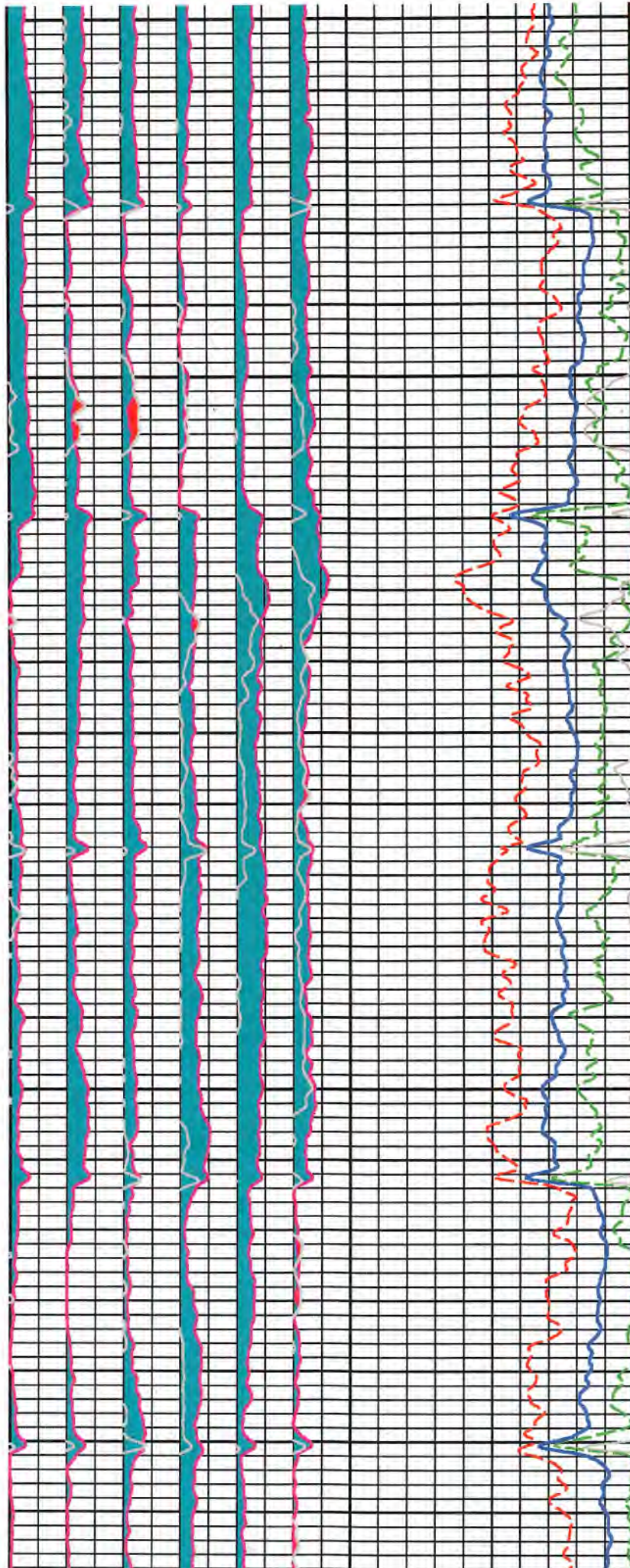

05/11/2023

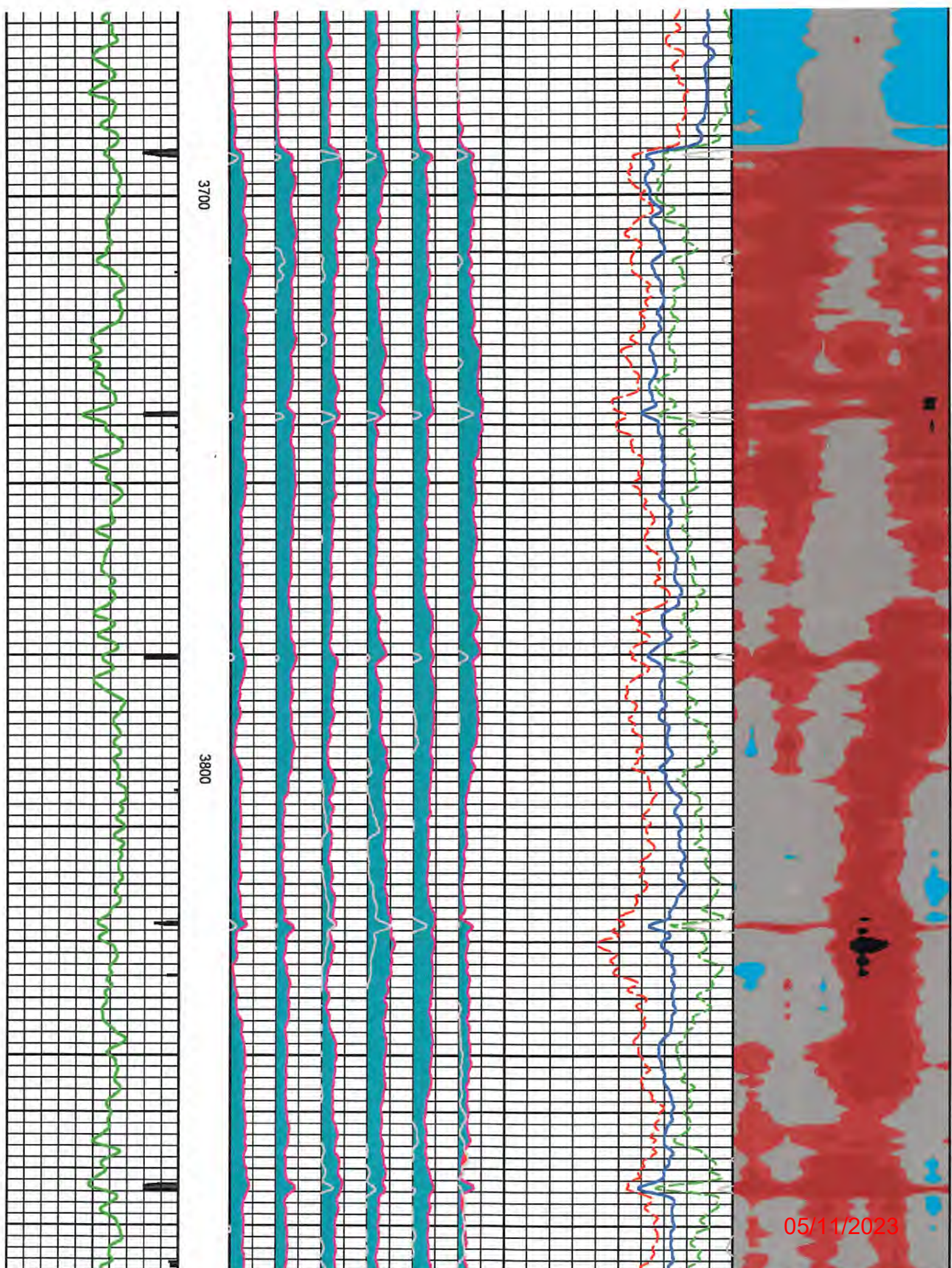

3700

3800

05/11/2023

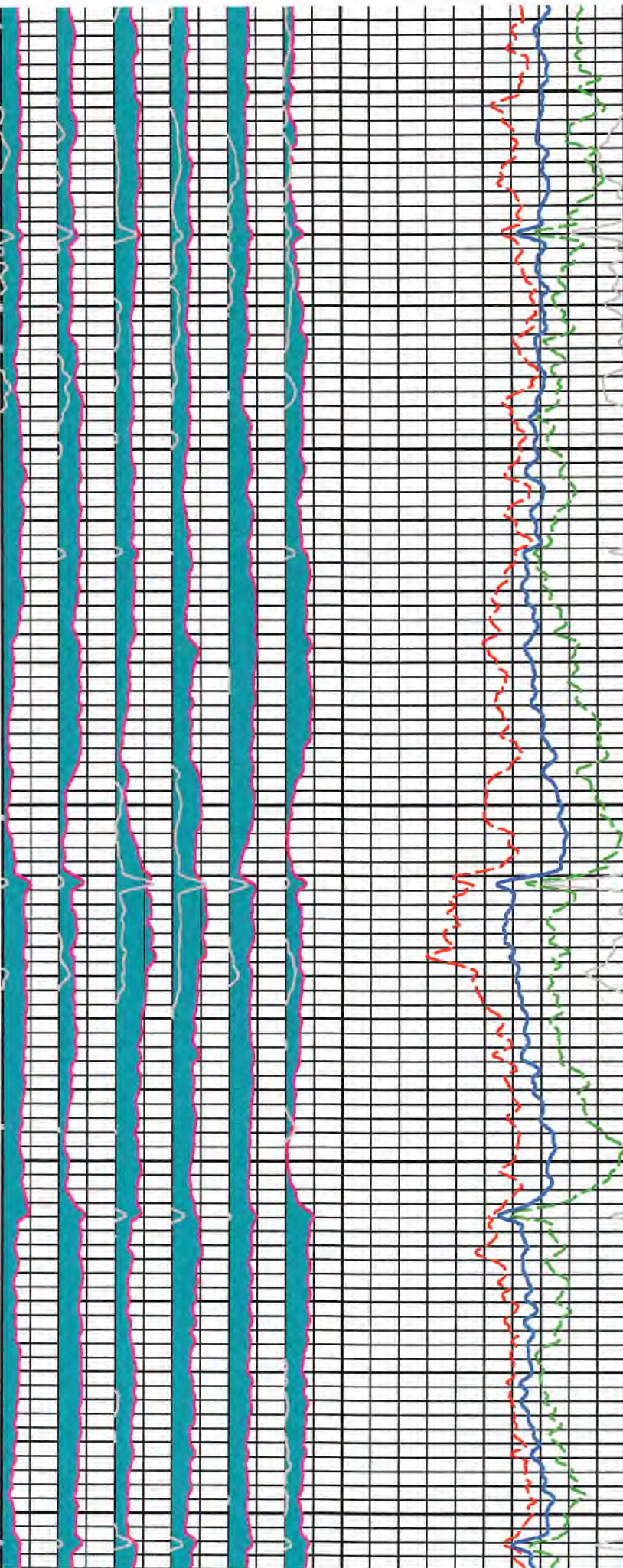

3900

4000

4100

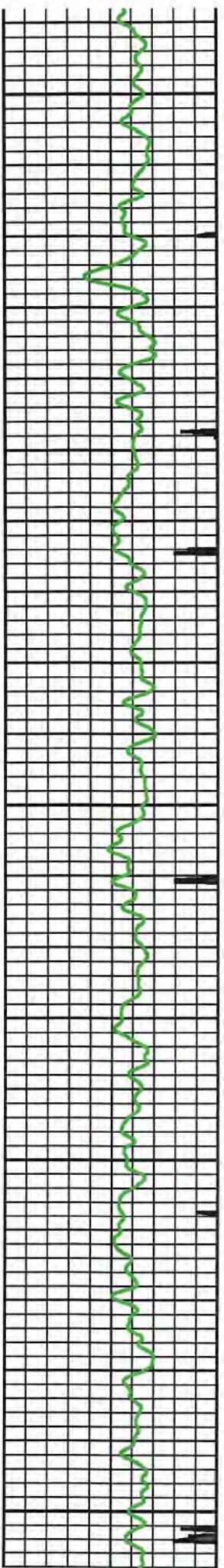

05/11/2023

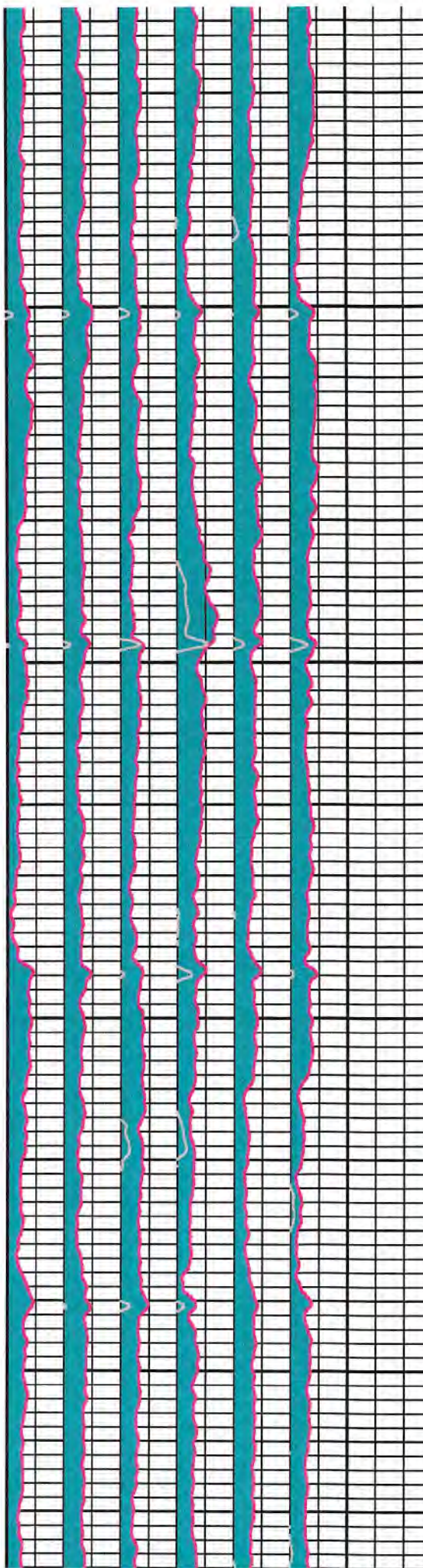
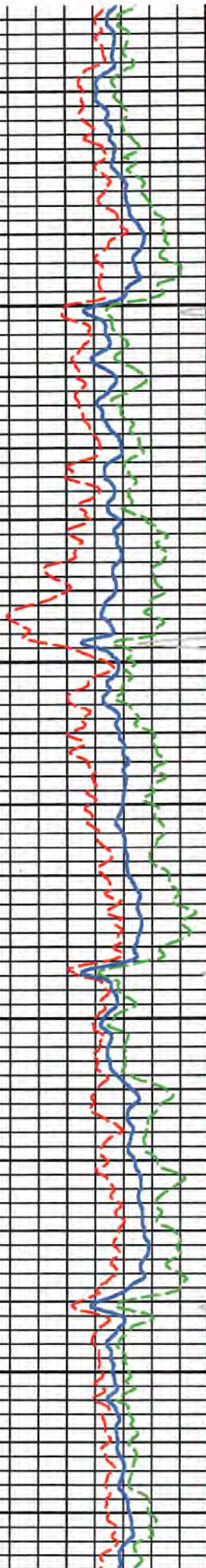
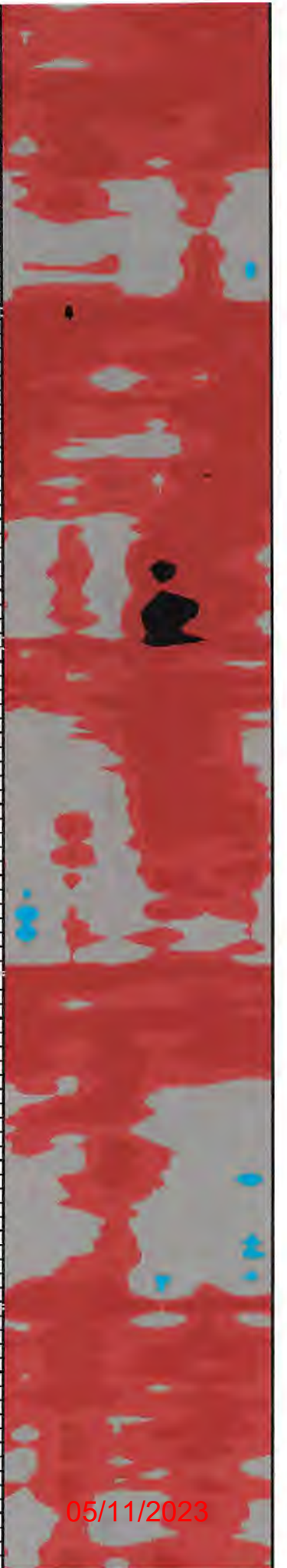

4200

4300

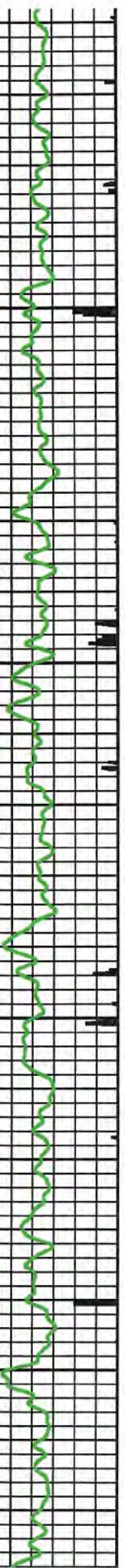

05/11/2023

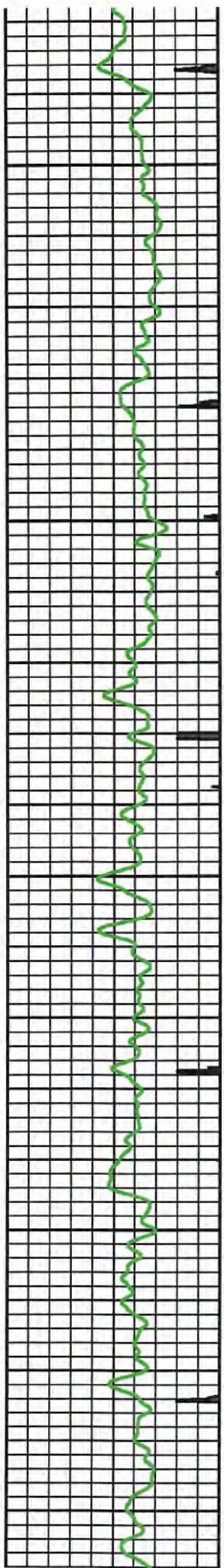

4400

4500

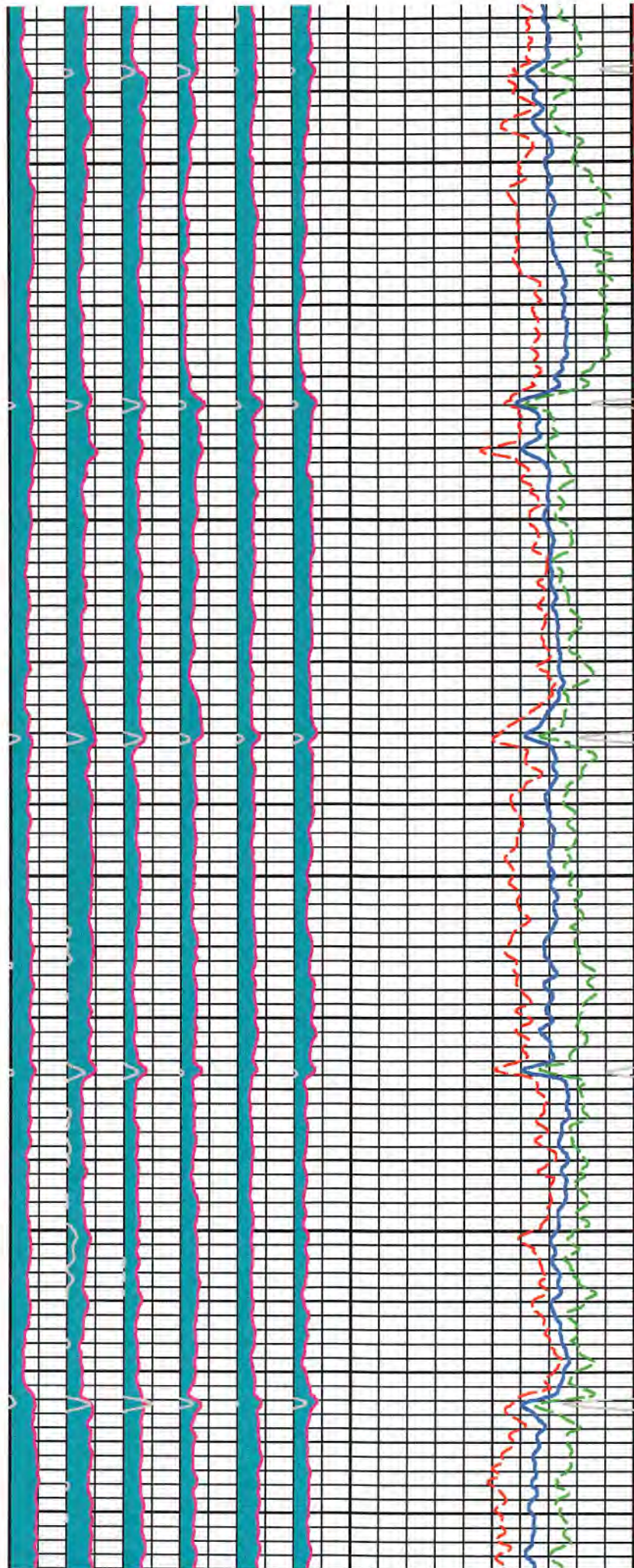

05/11/2023

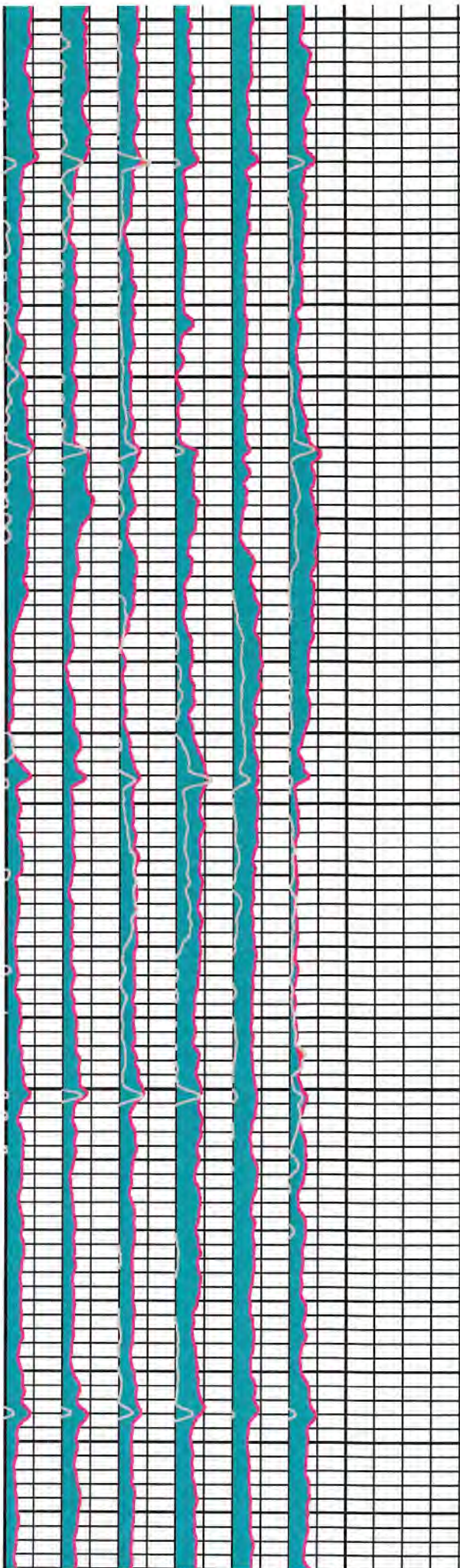

4600

4700

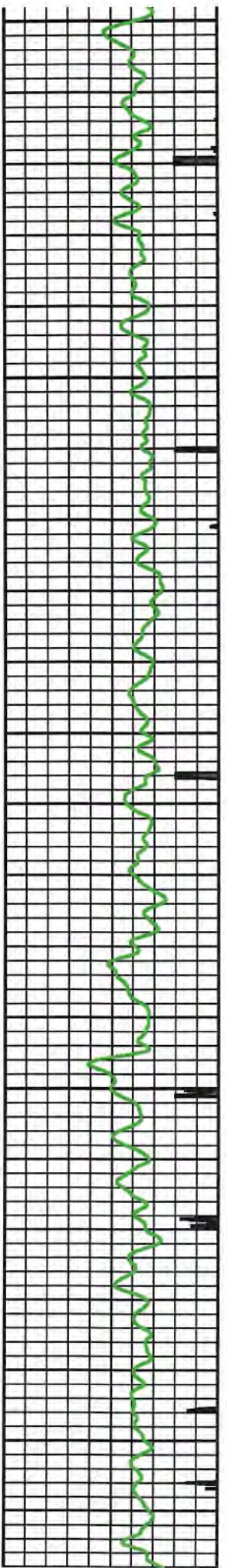

05/11/2023

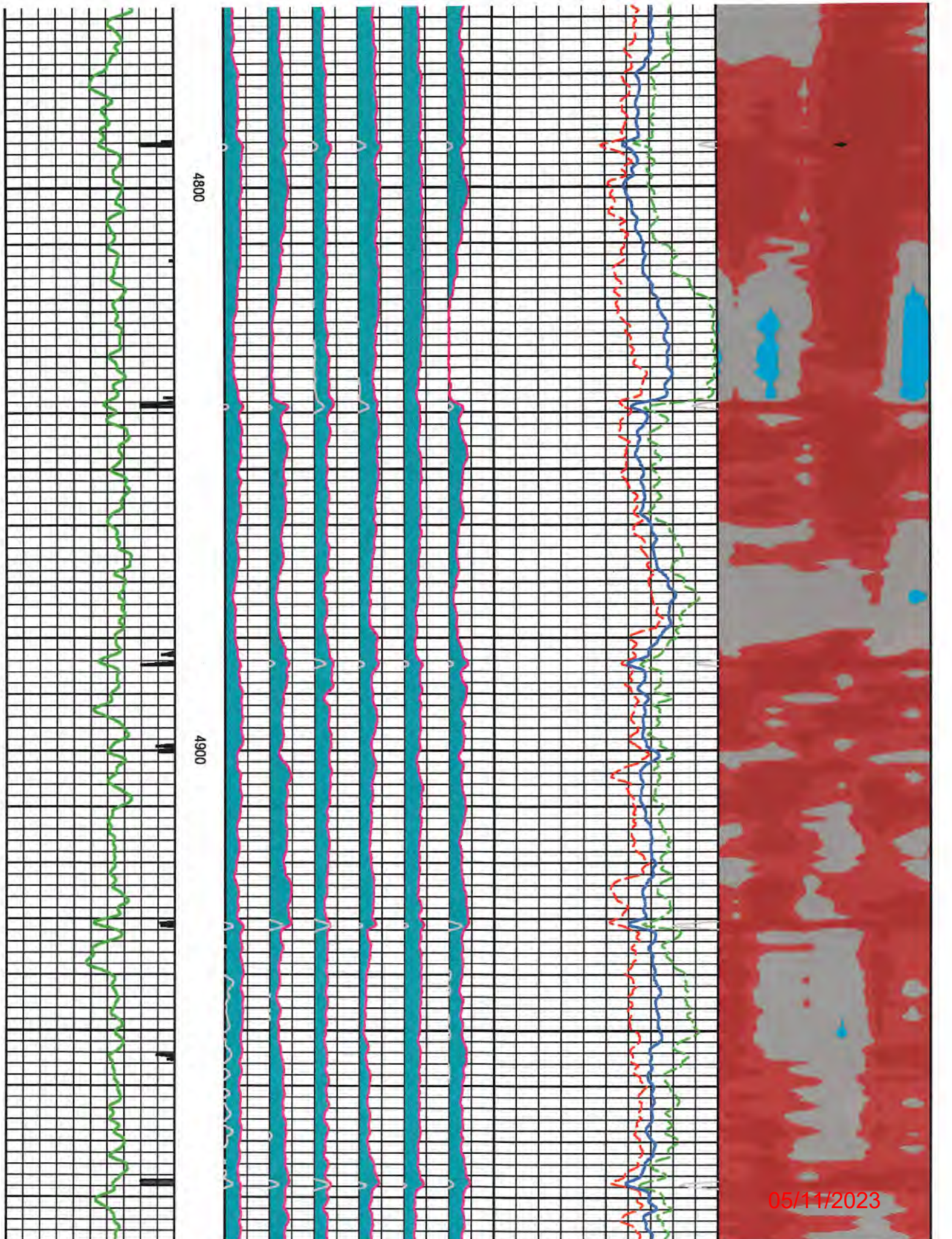

4800

4900

05/11/2023

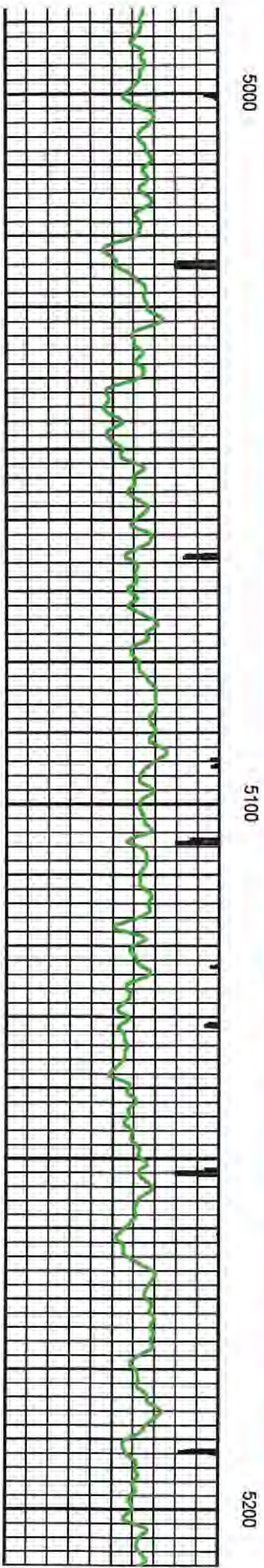
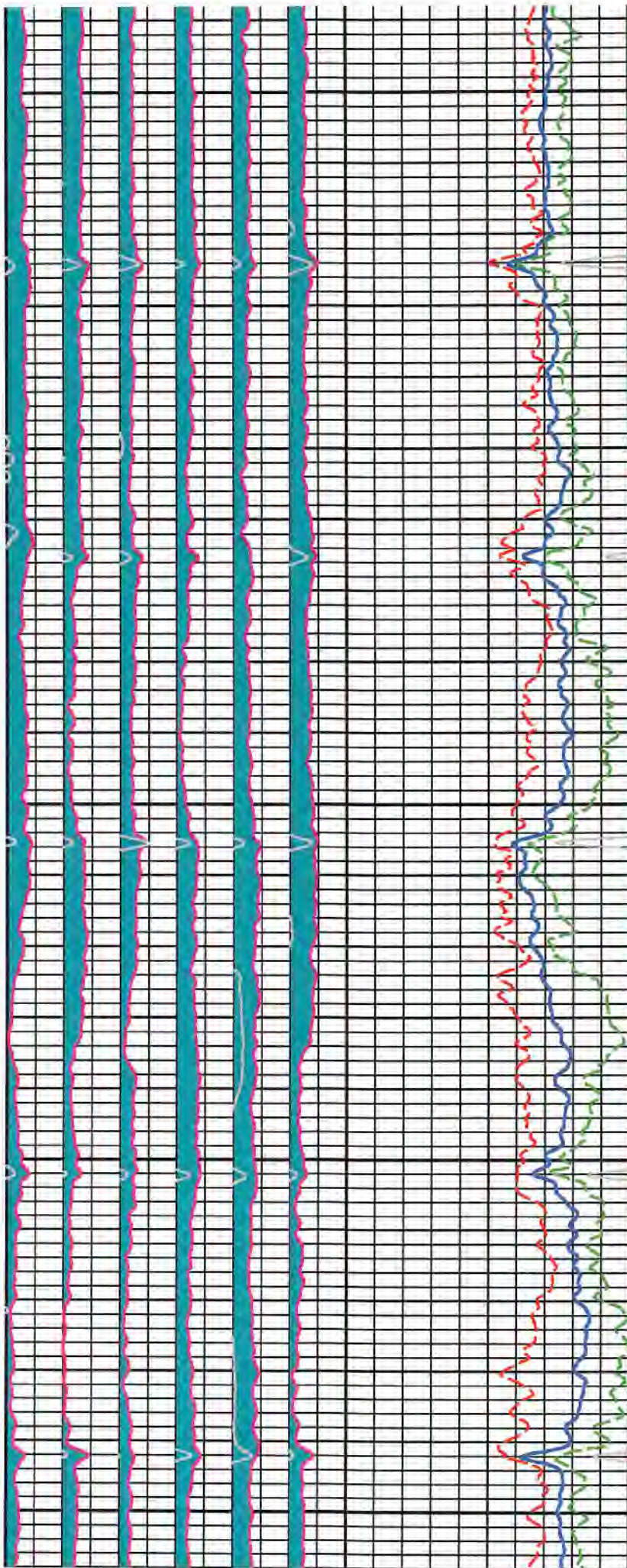

05/11/2023

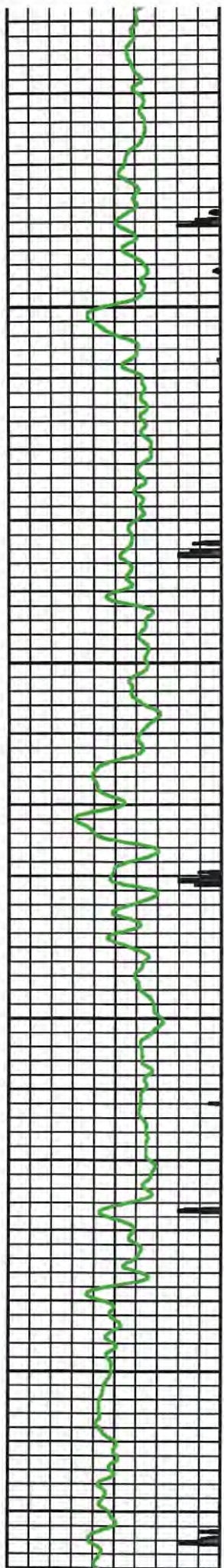

5300

5400

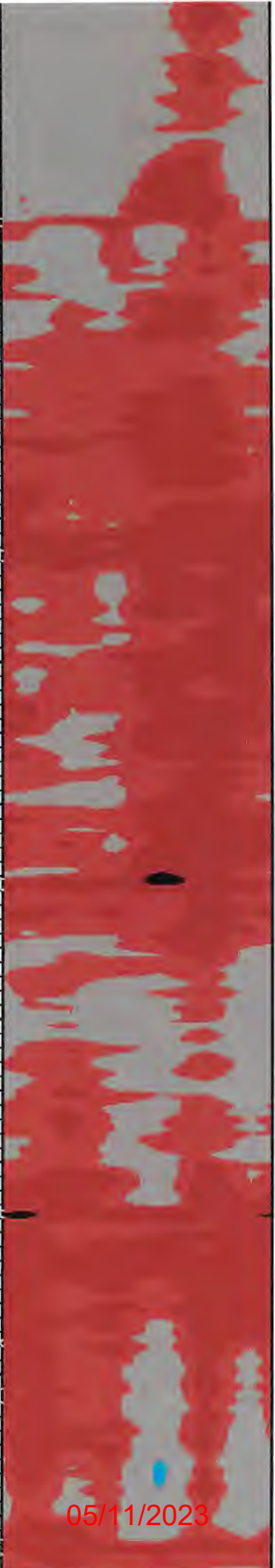
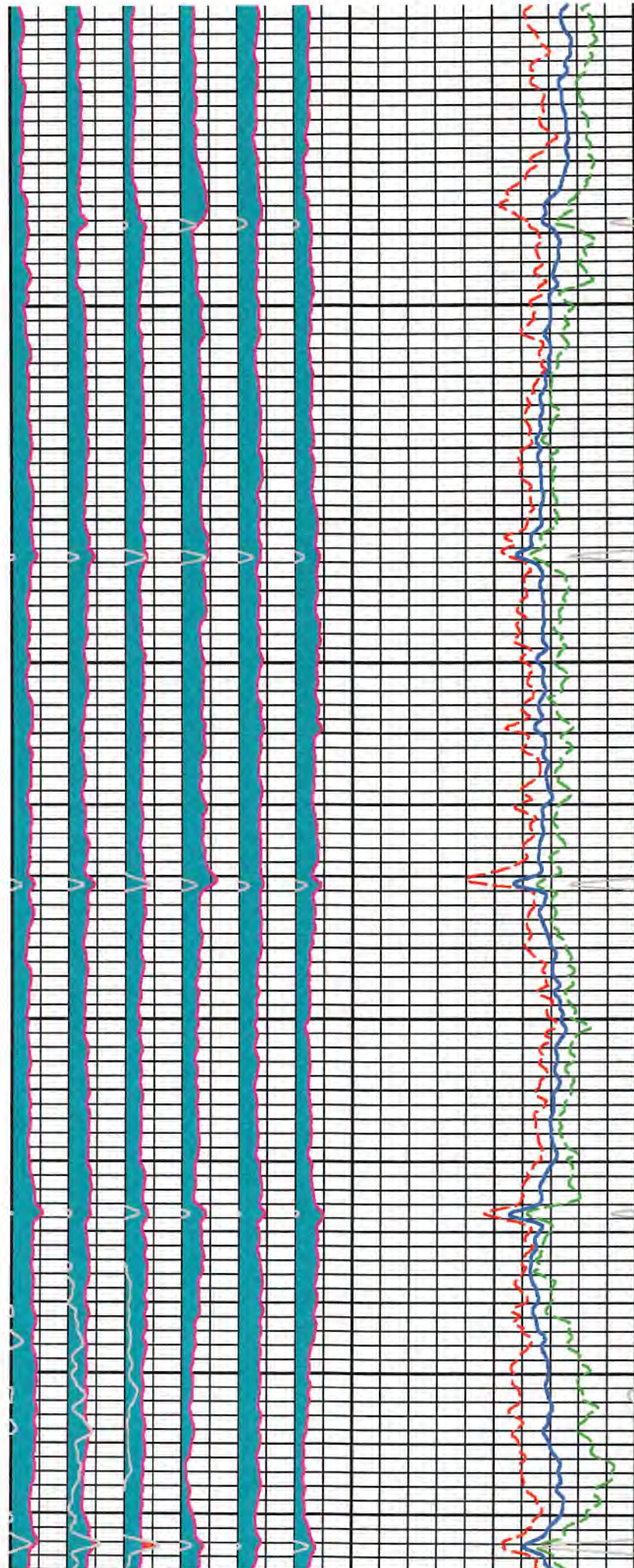

05/11/2023

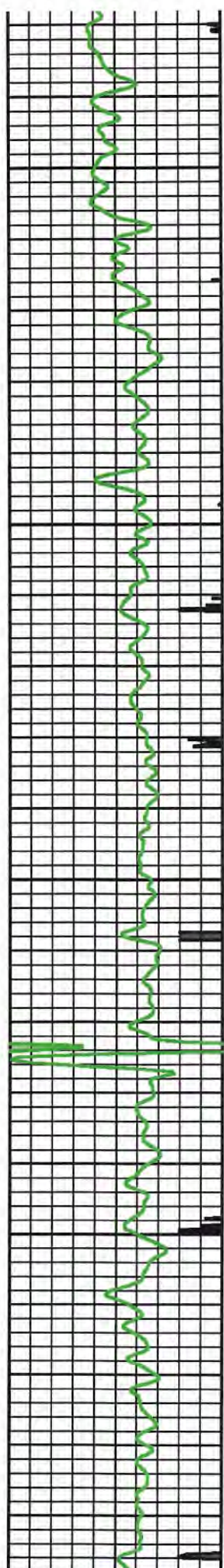

5500

5600

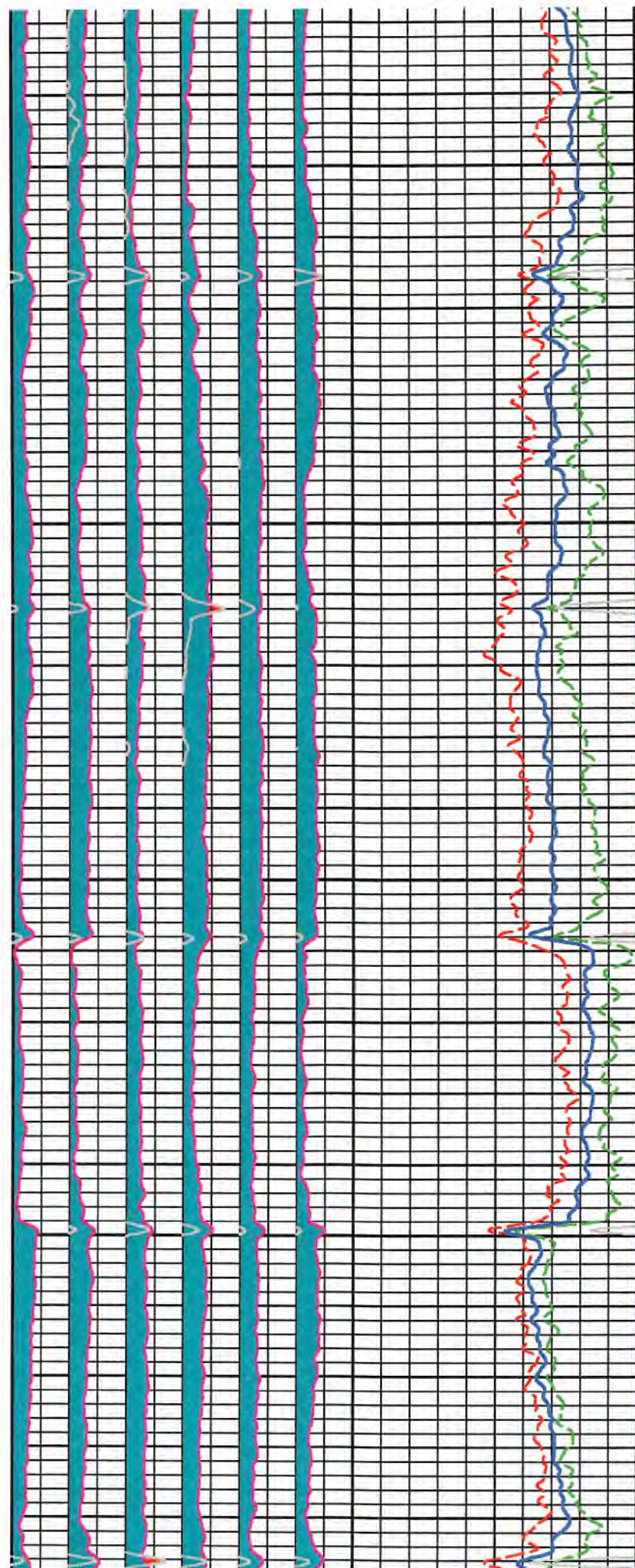

05/11/2023

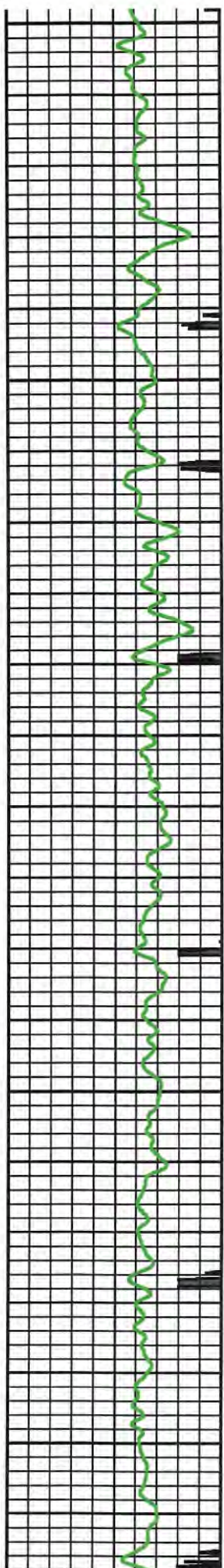

5700

5800

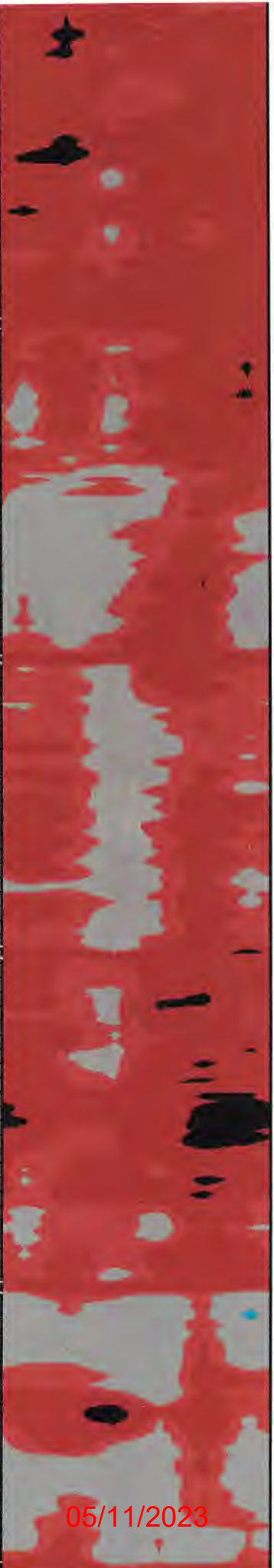
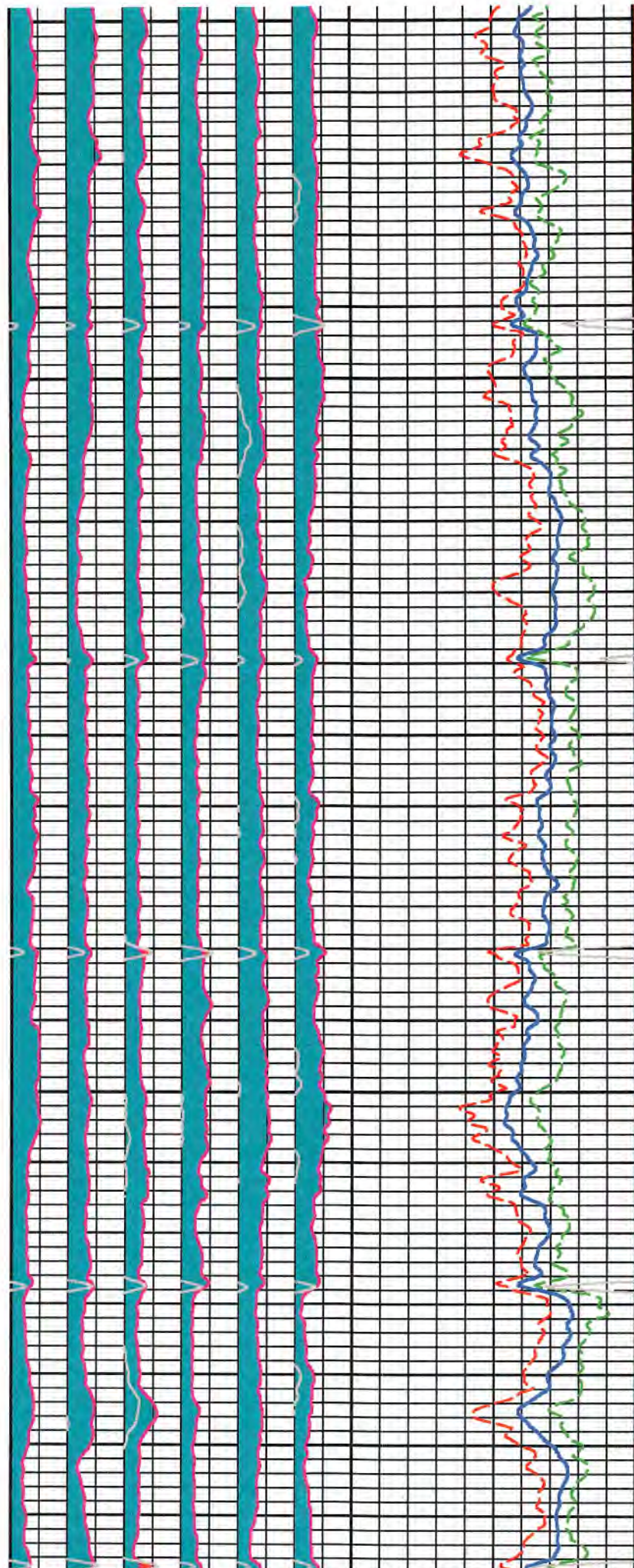

05/11/2023

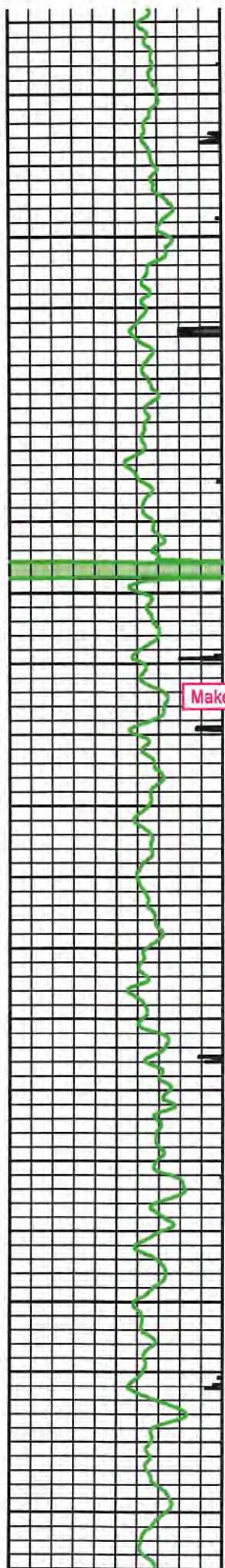

5900

Maker Joint

6000

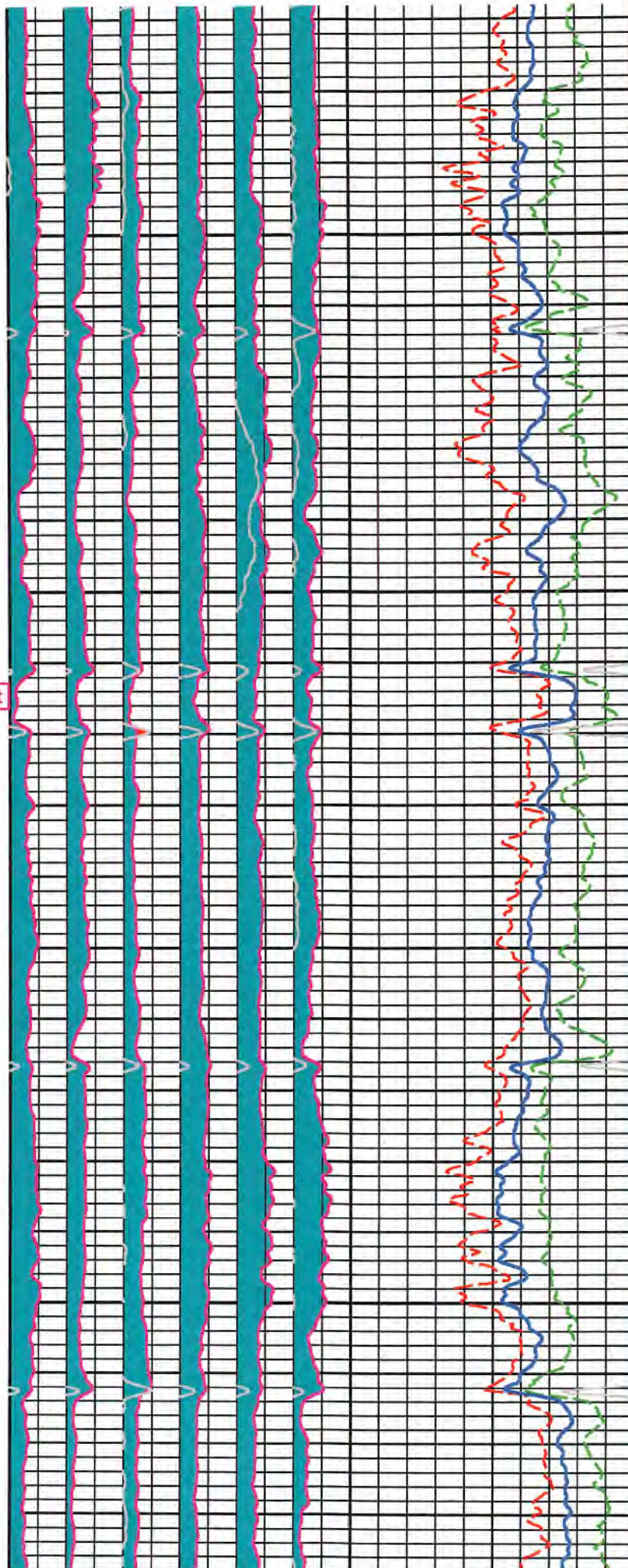

05/11/2023

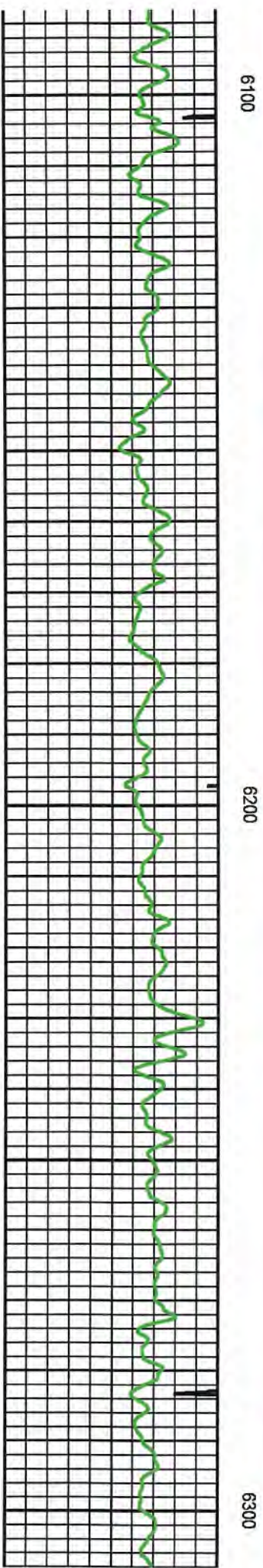
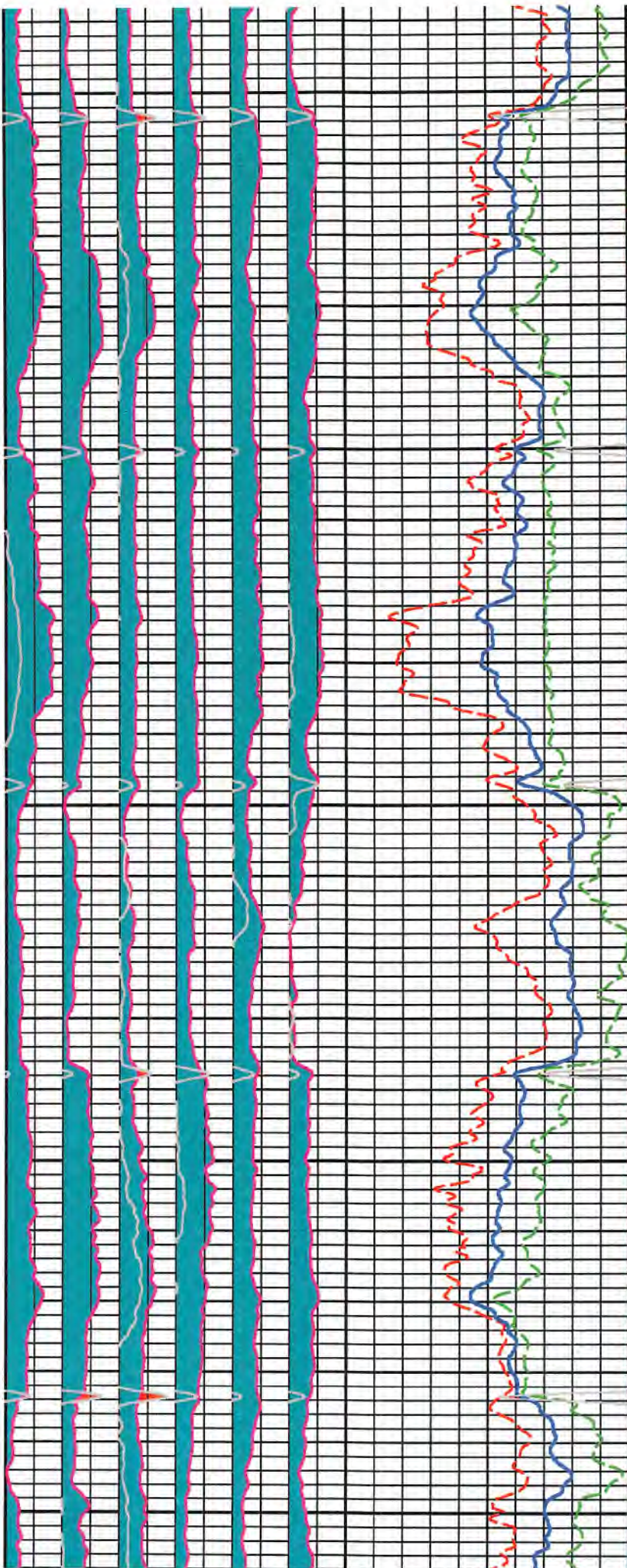



6400

6500

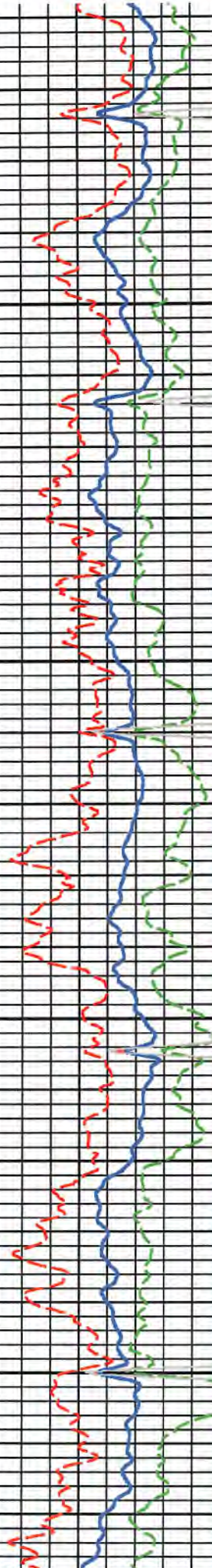
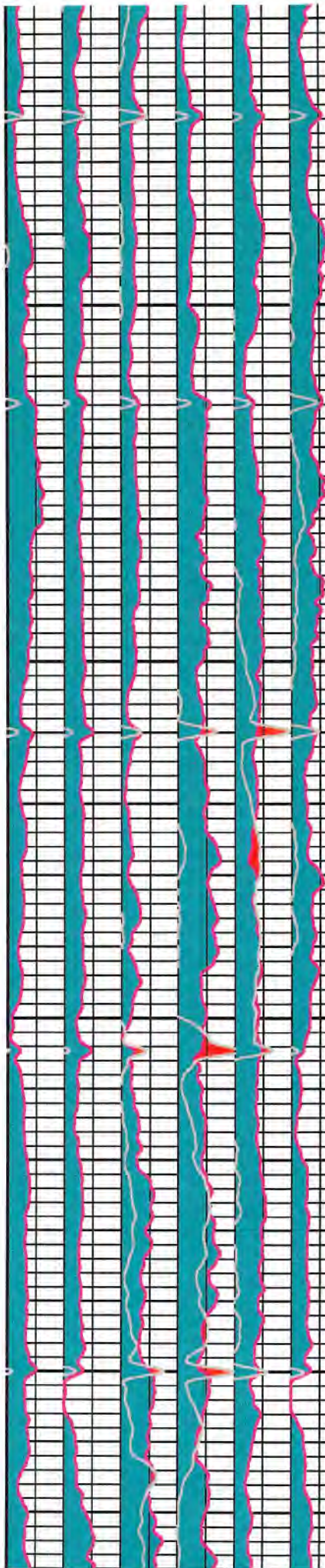

05/11/2023

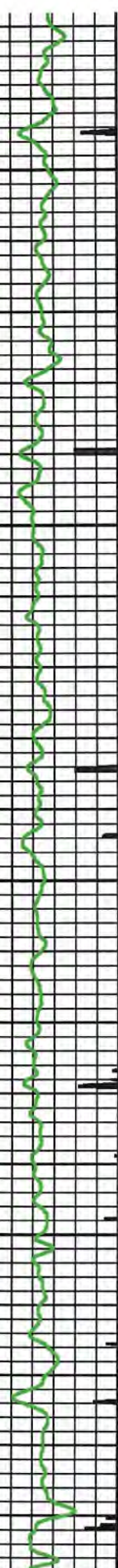

6600

6700

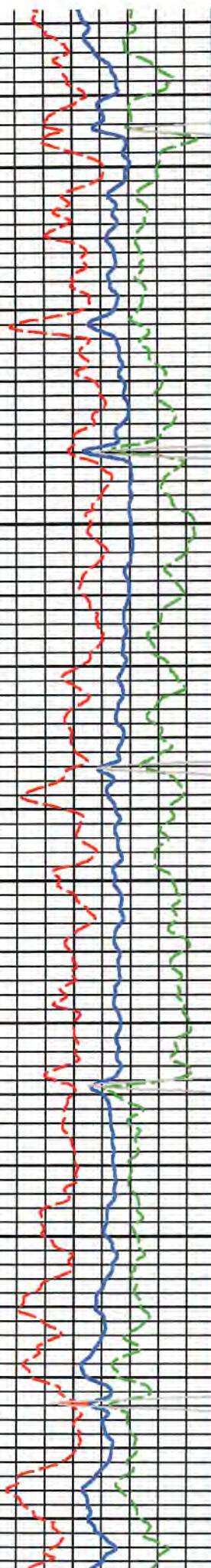
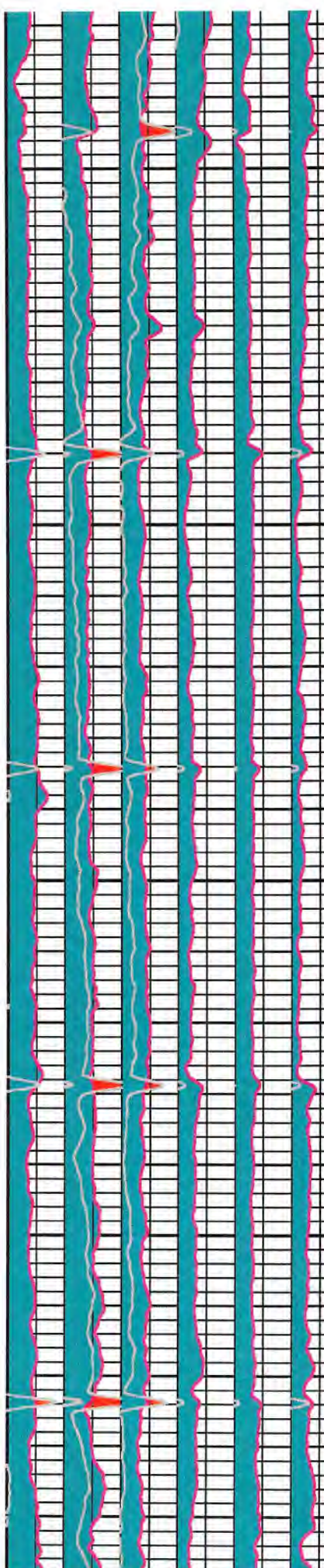

05/11/2023

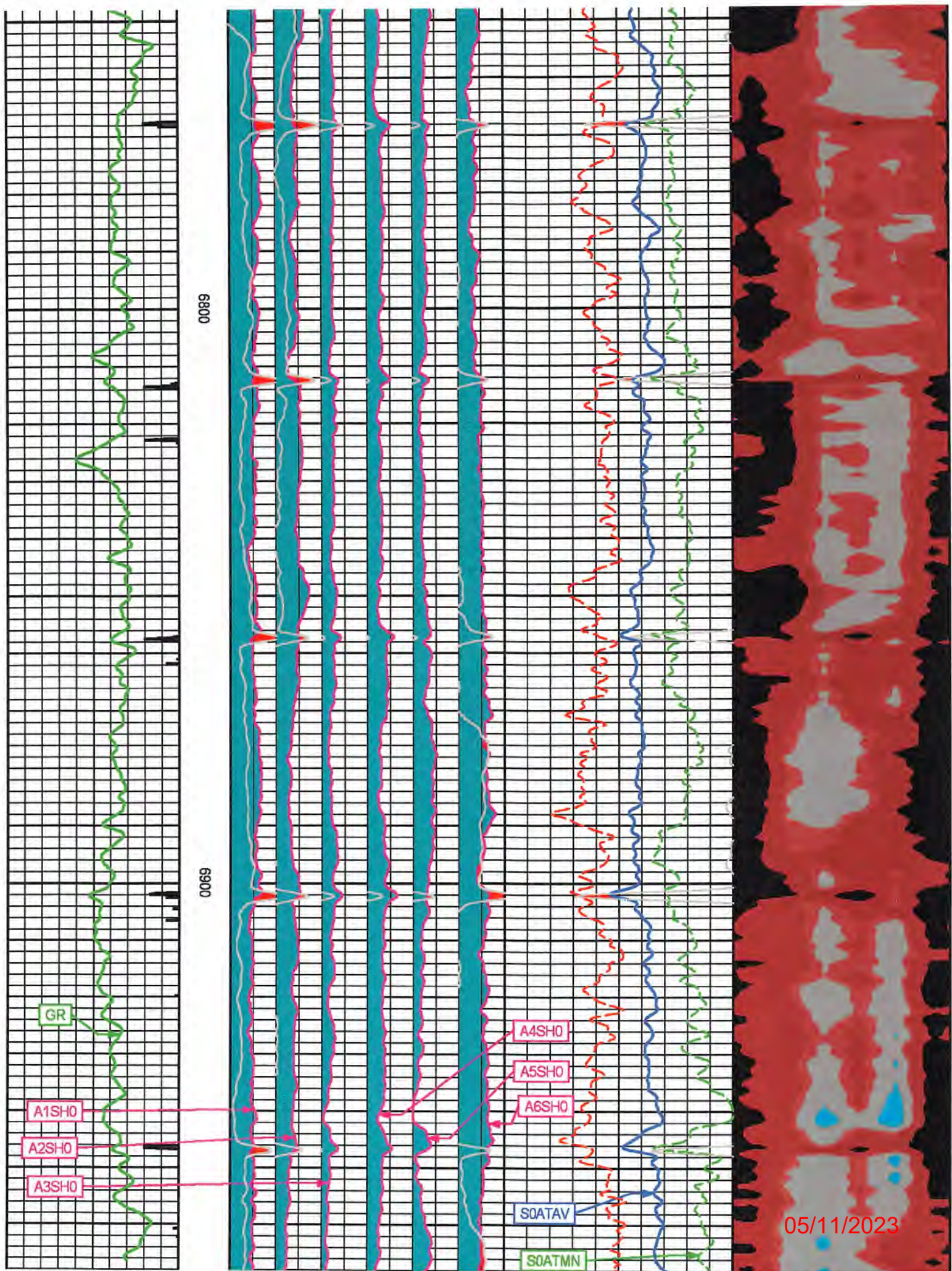

05/11/2023

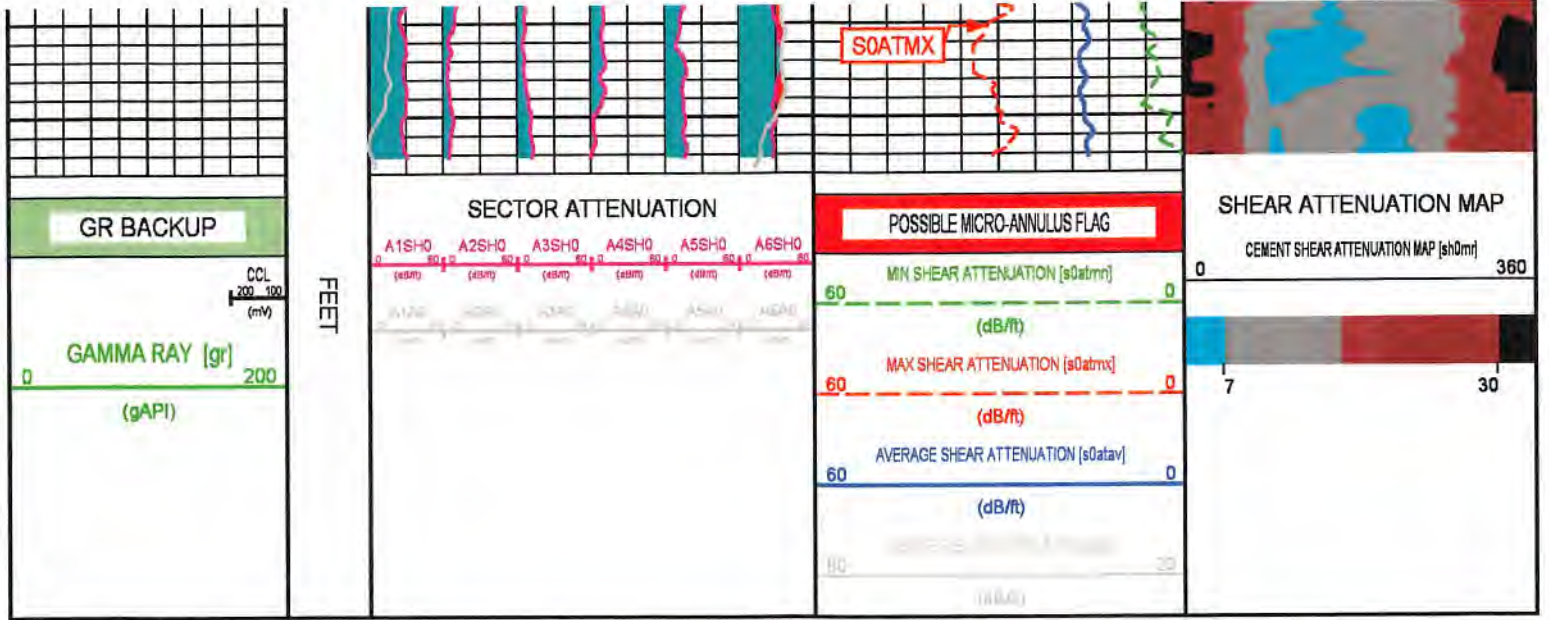

INTEGRITY eXplorer CEMENT EVALUATION SERVICE REPEAT PASS

PARAMETER AND FILTER SUMMARY REPORT

FILE: C:\dat1a\Smelt-1_Antero_INTEX_Cashew_10_17_22\p333b02.prm
 LOGGING MODE: DEPTH DIRECTION: UJ
 TOP DEPTH: 6699.324 ft BOTTOM DEPTH: 6931.211 ft

SYMMETRIC FILTER

| MEASUREMENT TYPE | PARAMETER | VALUE | UNITS | INTERVAL (ft) | |
|------------------|-------------|------------|-------|---------------|--------|
| GR | FILTER () | medium (1) | | TOP | BOTTOM |
| INTeX | FILTER, 2pf | medium (1) | | " | " |
| | FILTER, 4pf | medium (1) | | " | " |

INTeX

| MEASUREMENT TYPE | PARAMETER | VALUE | UNITS | INTERVAL (ft) | |
|-------------------|----------------|------------|-------|---------------|--------|
| CASING PARAMETERS | Casing ID | 4.285 | in | TOP | BOTTOM |
| | Pipe Thickness | 0.358 | in | " | " |
| | CCL Gain | 0.4 | | " | " |
| ATTENUATION | Use Thickness | Yes | | " | " |
| | SH0 Pipe Range | Short Path | | " | " |
| | A0 Pipe Range | Short Path | | " | " |

CURVE DESCRIPTION REPORT

| CURVE NAME | CREATION DATE | CURVE DESCRIPTION |
|------------|----------------------|---------------------------|
| F1:A1A0 | Oct 17 09:52:57 2022 | ATTN, SECTOR 1, LAMB A0 |
| F1:A1SH0 | Oct 17 09:52:57 2022 | ATTN, SECTOR 1, SHEAR SH0 |
| F1:A2A0 | Oct 17 09:52:57 2022 | ATTN, SECTOR 2, LAMB A0 |
| F1:A2SH0 | Oct 17 09:52:57 2022 | ATTN, SECTOR 2, SHEAR SH0 |
| F1:A3A0 | Oct 17 09:52:57 2022 | ATTN, SECTOR 3, LAMB A0 |
| F1:A3SH0 | Oct 17 09:52:57 2022 | ATTN, SECTOR 3, SHEAR SH0 |
| F1:A4A0 | Oct 17 09:52:57 2022 | ATTN, SECTOR 4, LAMB A0 |
| F1:A4SH0 | Oct 17 09:52:57 2022 | ATTN, SECTOR 4, SHEAR SH0 |
| F1:A5A0 | Oct 17 09:52:57 2022 | ATTN, SECTOR 5, LAMB A0 |
| F1:A5SH0 | Oct 17 09:52:57 2022 | ATTN, SECTOR 5, SHEAR SH0 |

05/11/2023

| | | |
|-----------|----------------------|---------------------------------|
| F1:A6AU | Oct 17 09:52:57 2022 | ATTN, SECTOR 6, LAMB AU |
| F1:A6SH0 | Oct 17 09:52:57 2022 | ATTN, SECTOR 6, SHEAR SH0 |
| F1:CCL | Oct 17 09:52:57 2022 | CASING COLLAR LOCATOR |
| F1:GR | Oct 17 09:52:57 2022 | GAMMA RAY |
| F1:LAATAV | Oct 17 09:52:57 2022 | AVG ATTN, LAMB A0 |
| F1:S0ATAV | Oct 17 09:52:57 2022 | AVG ATTN, SHEAR SH0 |
| F1:S0ATMN | Oct 17 09:52:57 2022 | MIN ATTN, SHEAR SH0 |
| F1:S0ATMX | Oct 17 09:52:57 2022 | MAX ATTN, SHEAR SH0 |
| F1:SH0MR | Oct 17 09:52:57 2022 | CEMENT MAP RAW VALUES, SHEAR S0 |

Presentation : BAKER-75650:C:\dat1a\Smelt-1_Antero_INTEX_Cashew_10_17_22\Intex_Repeat.fvpdf [5"/100' Scale]
Plot Interval : 6695 - 6958.75 Feet

Data File 1 : F1 : BAKER-75650:C:\dat1a\Smelt-1_Antero_INTEX_Cashew_10_17_22\p333b02.aff
Created On : Oct 17 09:52:57 2022
Company : Antero
Well : Smelt-2
Field : Cashew
File Interval : 6688 - 7008.5 Feet
OCT : p333b

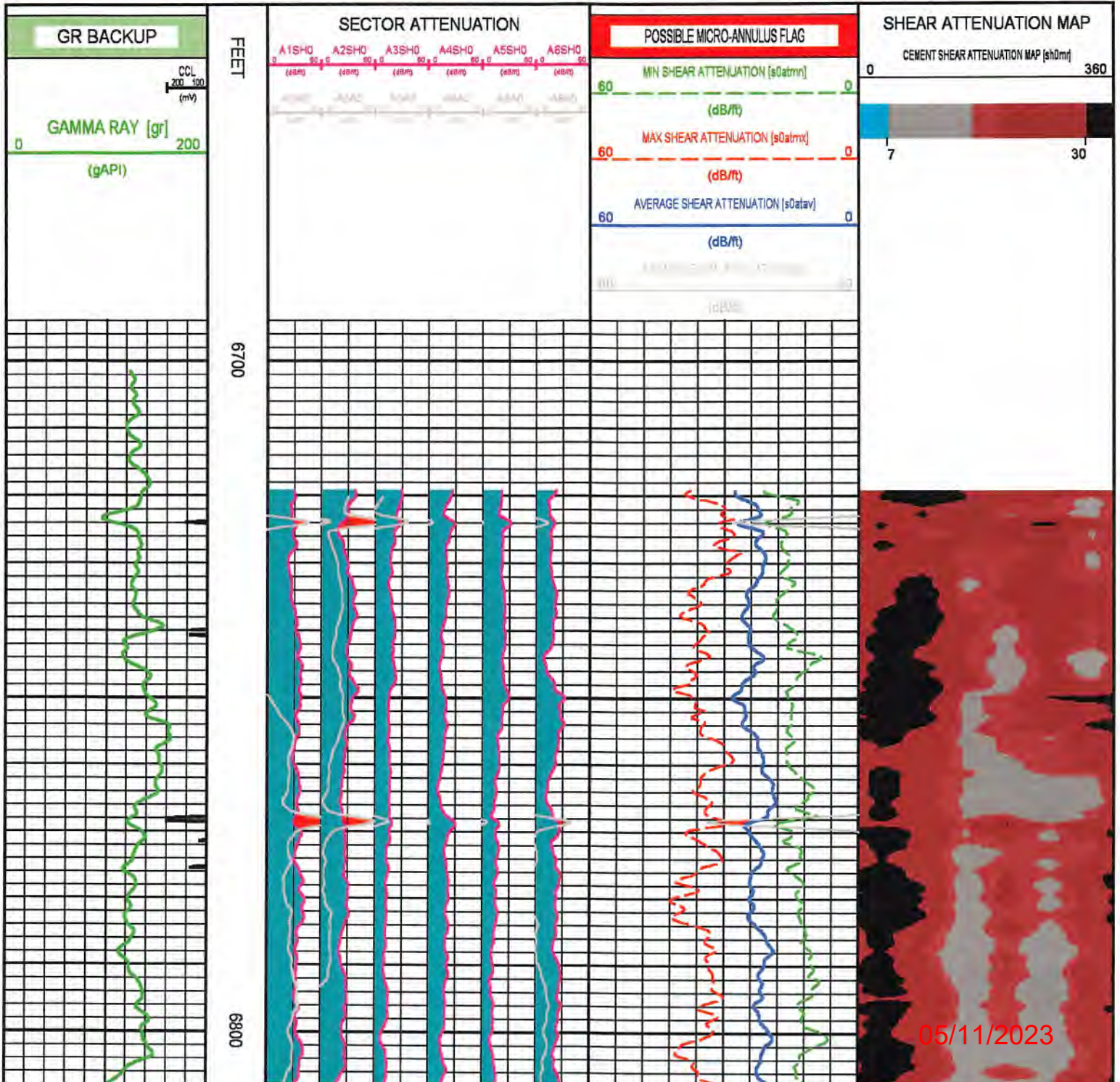

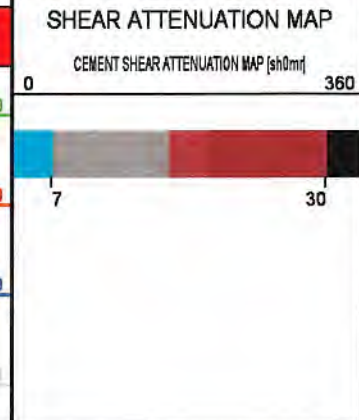
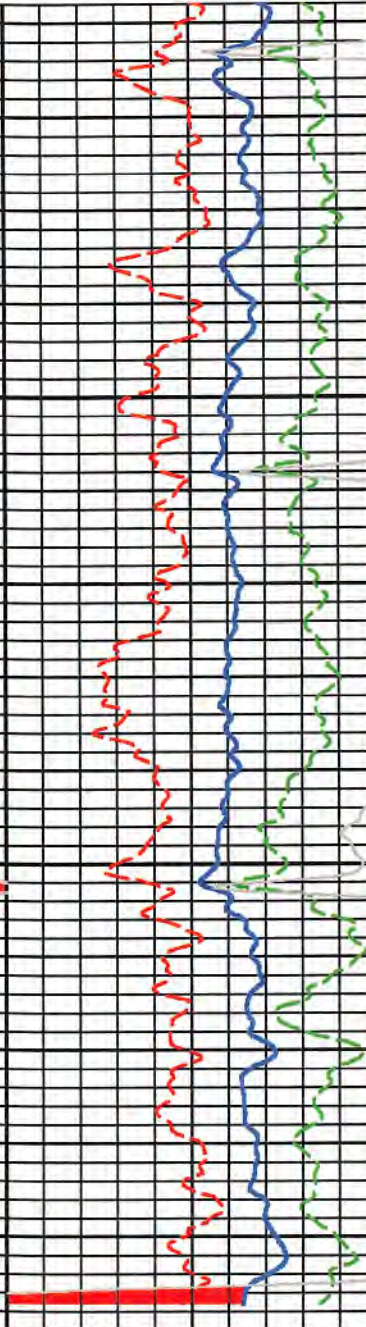
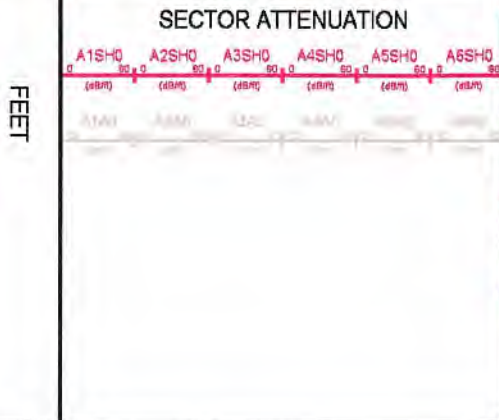
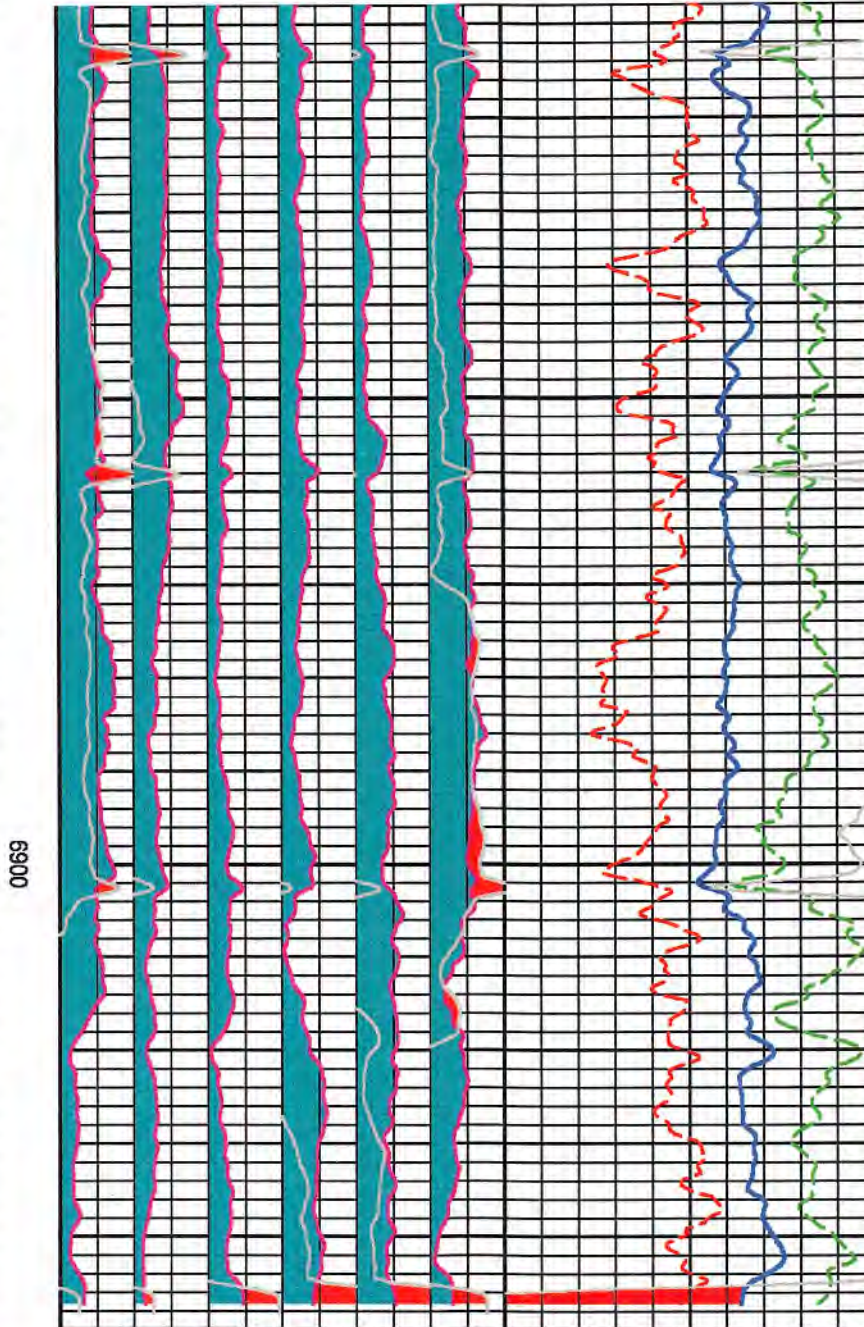
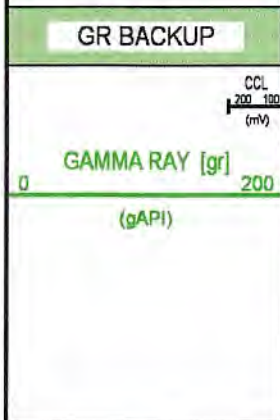
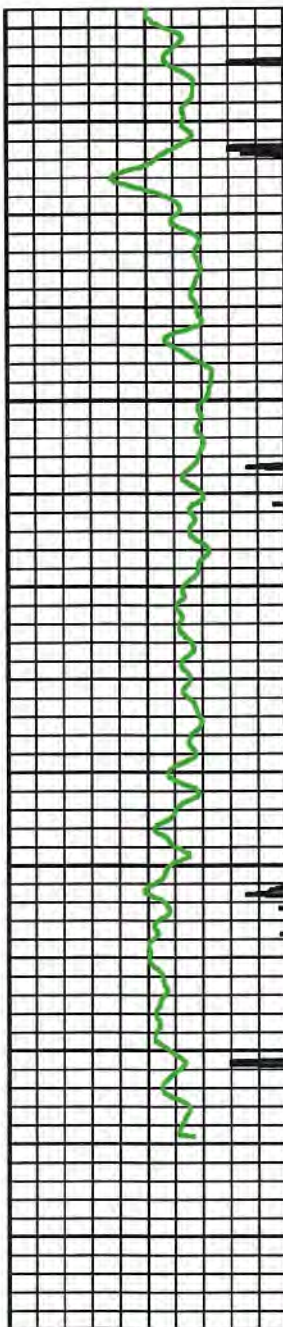

PAD_CHECK PRIMARY CALIBRATION SUMMARY

TOOL #: 1401MA 13892667

DATE/TIME PERFORMED: Mon Oct 17 08:43:05 2022

UNIT #: 4570LB 13646667

| | CW Near (mV) | CCW Near (mV) | CW Far (mV) | CCW Far (mV) |
|-------------------|-----------------------|-----------------------|-----------------------|-----------------------|
| Shear Sect 1 Zero | 89.70 40.00 144.00 | 85.00 40.00 144.00 | 90.40 40.00 144.00 | 99.40 40.00 144.00 |
| Shear Sect 2 Zero | 79.50 40.00 144.00 | 92.90 40.00 144.00 | 94.60 40.00 144.00 | 81.90 40.00 144.00 |
| Shear Sect 3 Zero | 90.90 40.00 144.00 | 82.30 40.00 144.00 | 95.00 40.00 144.00 | 81.40 40.00 144.00 |
| Shear Sect 4 Zero | 86.00 40.00 144.00 | 92.00 40.00 144.00 | 82.80 40.00 144.00 | 85.90 40.00 144.00 |
| Shear Sect 5 Zero | 76.30 40.00 144.00 | 88.20 40.00 144.00 | 81.20 40.00 144.00 | 85.90 40.00 144.00 |
| Shear Sect 6 Zero | 91.00 40.00 144.00 | 88.30 40.00 144.00 | 90.10 40.00 144.00 | 71.50 40.00 144.00 |
| Lamb Sect 1 Zero | 59.30 40.00 144.00 | 56.60 40.00 144.00 | 52.90 40.00 144.00 | 54.20 40.00 144.00 |
| Lamb Sect 2 Zero | 57.80 40.00 144.00 | 51.30 40.00 144.00 | 44.60 40.00 144.00 | 56.40 40.00 144.00 |
| Lamb Sect 3 Zero | 53.00 40.00 144.00 | 57.70 40.00 144.00 | 61.80 40.00 144.00 | 56.80 40.00 144.00 |
| Lamb Sect 4 Zero | 62.80 40.00 144.00 | 60.90 40.00 144.00 | 52.50 40.00 144.00 | 61.10 40.00 144.00 |
| Lamb Sect 5 Zero | 63.70 40.00 144.00 | 65.50 40.00 144.00 | 50.90 40.00 144.00 | 62.60 40.00 144.00 |
| Lamb Sect 6 Zero | 54.50 40.00 144.00 | 73.20 40.00 144.00 | 62.10 40.00 144.00 | 47.30 40.00 144.00 |

| | CW Near (mV) | CCW Near (mV) | CW Far (mV) | CCW Far (mV) |
|--------------------|----------------------------|----------------------------|----------------------------|----------------------------|
| Shear Sect 1 Shuck | 5602.40 2000.00 6400.00 | 6088.00 2000.00 6400.00 | 5414.10 2050.00 6400.00 | 6569.70 2050.00 6400.00 |
| Shear Sect 2 Shuck | 6051.90 2000.00 6400.00 | 5405.30 2000.00 6400.00 | 7867.30 2050.00 6400.00 | 8625.40 2050.00 6400.00 |
| Shear Sect 3 Shuck | 5268.70 2000.00 6400.00 | 5980.00 2000.00 6400.00 | 7981.70 2050.00 6400.00 | 5220.10 2050.00 6400.00 |
| Shear Sect 4 Shuck | 7748.60 2000.00 6400.00 | 4935.80 2000.00 6400.00 | 8047.30 2050.00 6400.00 | 7525.80 2050.00 6400.00 |
| Shear Sect 5 Shuck | 8668.40 2000.00 6400.00 | 7436.30 2000.00 6400.00 | 5788.90 2050.00 6400.00 | 7304.80 2050.00 6400.00 |
| Shear Sect 6 Shuck | 5002.00 2000.00 6400.00 | 8183.90 2000.00 6400.00 | 7679.80 2050.00 6400.00 | 7280.60 2050.00 6400.00 |
| Lamb Sect 1 Shuck | 2587.30 1200.00 3600.00 | 2547.20 1200.00 3600.00 | 2808.60 1255.00 3600.00 | 2443.20 1255.00 3600.00 |
| Lamb Sect 2 Shuck | 2862.30 1200.00 3600.00 | 2575.20 1200.00 3600.00 | 2654.30 1255.00 3600.00 | 2538.10 1255.00 3600.00 |
| Lamb Sect 3 Shuck | 2710.20 1200.00 3600.00 | 3043.80 1200.00 3600.00 | 3237.90 1255.00 3600.00 | 2876.80 1255.00 3600.00 |

05/11/2023

Lamb Sect 4 Shuck

| | | | | | | | |
|---------|---------|---------|---------|---------|---------|---------|---------|
| 1200.00 | 3600.00 | 1200.00 | 3600.00 | 1255.00 | 3600.00 | 1255.00 | 3600.00 |
| 2301.50 | | 2466.60 | | 2068.20 | | 2534.30 | |
| 1200.00 | 3600.00 | 1200.00 | 3600.00 | 1255.00 | 3600.00 | 1255.00 | 3600.00 |

Lamb Sect 5 Shuck

| | | | | | | | |
|---------|---------|---------|---------|---------|---------|---------|---------|
| 2490.50 | | 2539.50 | | 2417.90 | | 3070.20 | |
| 1200.00 | 3600.00 | 1200.00 | 3600.00 | 1255.00 | 3600.00 | 1255.00 | 3600.00 |

Lamb Sect 6 Shuck

| | | | | | | | |
|---------|---------|---------|---------|---------|---------|---------|---------|
| 2487.50 | | 2586.30 | | 2648.50 | | 2424.80 | |
| 1200.00 | 3600.00 | 1200.00 | 3600.00 | 1255.00 | 3600.00 | 1255.00 | 3600.00 |

RB_OFF PRIMARY CALIBRATION SUMMARY

TOOL #: 1401MA 13892667

DATE/TIME PERFORMED: Fri Aug 19 15:55:39 2022

UNIT #: 4570LB 13646667

Offset (deg)
 Relative Bearing 284.33

INSTRUMENT CONFIGURATION

Source File: C:\dat1a\Smelt-1_Antero_INTEX_Cashew_10_17_22\p333b_Slick_VDL~tdg.meta

CABLEHEAD TOP 38.50'
CCL MP 37.81'

41.34'

CABLEHEAD

Diameter : 3.38"
 Length : 5.50'
 Weight : 24 lbs
 Series : CABL338
 Mnemonic : CBLH
 Measure Point: 2.75': CABLEHEAD TOP



CCL

Diameter : 3.38"
 Length : 2.19'
 Weight : 97 lbs
 Series : 2346XA
 Mnemonic : CCL
 Measure Point: 4.15': CCL MP

05/11/2023

GAMMA RAY

Diameter : 3.38"
Length : 5.49'
Weight : 110 lbs
Series : 1339XA
Mnemonic : GR
Measure Point: 1.43': GR MP

GR MP — 29.59'

INTEGRITY EXPLORER ELECTRONICS

Diameter : 3.38"
Length : 7.98'
Weight : 96 lbs
Series : 1401EA
Mnemonic : INTX

INTEGRITY EXPLORER PAD SECTION

Diameter : 3.63"
Length : 11.96'
Weight : 203 lbs
Series : 1401MA
Mnemonic : INTX
Measure Point: 3.54': Shear
Measure Point: 2.62': Lamb

Shear — 11.77'

Lamb — 10.85'

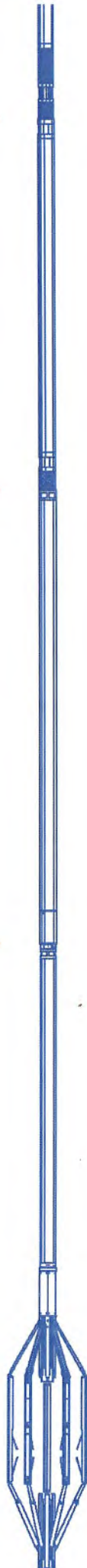

05/11/2023

SEGMENTED BOND TOOL VDL SUB

Diameter : 3.38"
 Length : 7.89'
 Weight : 108 lbs
 Series : 1424PA
 Mnemonic : SBT
 Measure Point: 4.00': SBT MP





SBT MP 4.34'

BULL PLUG 3 3/8

0.00'

TOTAL LENGTH: 41.34'
 TOTAL WEIGHT: 640 lbs
 MAX DIAMETER: 0'3.63"

| | | |
|--------------------------------------------------------------------------------------------------------------------------------------------------------------------------|--------------------------------------------------------------------------------------------------------------------------------------------------------------------------------|----------------------------------------------------------------------------------|
|   | COMPANY <u>Antero Resoures Corporation</u> WELL <u>Smelt Unit 1H</u> FIELD <u>Cashew Pad</u> COUNTY <u>Ritchie</u> STATE <u>WV</u> | FILE NO: <u>US205667</u> API NO: <u>47-085-10423-0000</u> |
| | LOCATION: TWP: <u>West Union</u> LAT <u>39.180581</u> LONG <u>-80.850453</u> | ELEVATIONS: KB <u>30 FT</u> DF <u>NA</u> GL <u>NA</u> |
| DATE <u>17-Oct-2022</u> | | |