

RECEIVED
Office of Oil and Gas
OCT 27 2023
WV Department of
Environmental Protection



Radial Cement Bond
Gamma Ray CCL
Temperature Log

Company	Antero Resources Corporation	
Well	Shotter Unit 1H	
Field	White Oak	
County	Doddridge	
State	WV	
Company	Antero Resources Corporation	
Well	Shotter Unit 1H	
Field	White Oak	
County	Doddridge	State WV
API # :	47-017-06945-00-00	Other Services
AFE # :	A12504-C	None
Location (LAT, LON):	39.177478, -80.833714	
Township:	N/A	
Permanent Datum	Ground Level	Elevation 1100'
Log Measured From	KB = 30' above GL	K.B: 1130'
Drilling Measured From	KB	D.F: 1130'
		G.L: 1100'

Date	09 JUNE 2023		
Run Number	One		
Depth Driller (ft)	17758		
Depth Logger (ft)	6937		
Bottom Logged Interval (ft)	6928		
Top Log Interval	Surface		
Open Hole Size (in)	8.5		
Type Fluid	Water		
Density / Viscosity (lb/gal)	8.4		
Max. Recorded Temp. (°F)	146.7		
Estimated Cement Top (ft)	1682		
Time Well Ready	06:00 AM		
Time Logger on Bottom	07:32 PM		
Equipment Number	8018		
Location	Smithton, PA		
Recorded By	T. Trump		
Witnessed By	R. Reed		
Casing Record	Size (in)	Weight (lb/ft)	Top (ft)
Conductor String	20	91.59	Surface
Surface String	13.375	54.5	Surface
Intermediate String	9.625	36	Surface
Production String	5.5	23	Surface
			Bottom (ft)
			130
			437
			2880
			17719

Inclination Information (Approximated Values from Directional Survey)			
KOP	30°	60°	90°
1200'	6350'	6680'	7120'

THANK YOU FOR USING GR ENERGY SERVICES

All interpretations are opinions based on inferences from electrical or other measurements and we cannot and do not guarantee the accuracy or correctness of any interpretation, and we shall not, except in the case of gross or willful negligence on our part, be liable or responsible for any loss, costs, damages, or expenses incurred or sustained by anyone resulting from any interpretation made by any of our officers, agents or employees. These

damages, or expenses incurred or sustained by anyone resulting from any interpretation made by any of our officers, agents or employees. These interpretations are also subject to our general terms and conditions set out in our current Price Schedule.

Comments

Log Correlated to Bottom Log Marker Joint
Log Adjusted -2'

Marker Joint Located @ 5701' - 5711'

Maximum Temperature Recorded was 146.7°F
Maximum Tension was 1106 lbs

Estimated Top of Cement @ 1682'

RECEIVED
Office of Oil and Gas
OCT 27 2023
WV Department of
Environmental Protection



Main Pass

(1500 PSI)

Database File c:\users\logbox\desktop\antero\antero_shotter_1h.db
Dataset Pathname rcb/pass4
Presentation Format rcb_std_bw_tt
Dataset Creation Fri Jun 09 19:42:03 2023
Charted by Depth in Feet scaled 1:240

340	TT (usec)	240	Amplitude	-5	AMPMIn	150	200	VDL (usec)	1200	Cement Map
0	GR (GAPI)	150	(mV)	100	-5	AMPMax	150			
0	LTEN (lb)	3000	Amplified Amplitude	-5	AMPAvg	150				
	TEMP (degF)		(mV)	10						
		CCL								

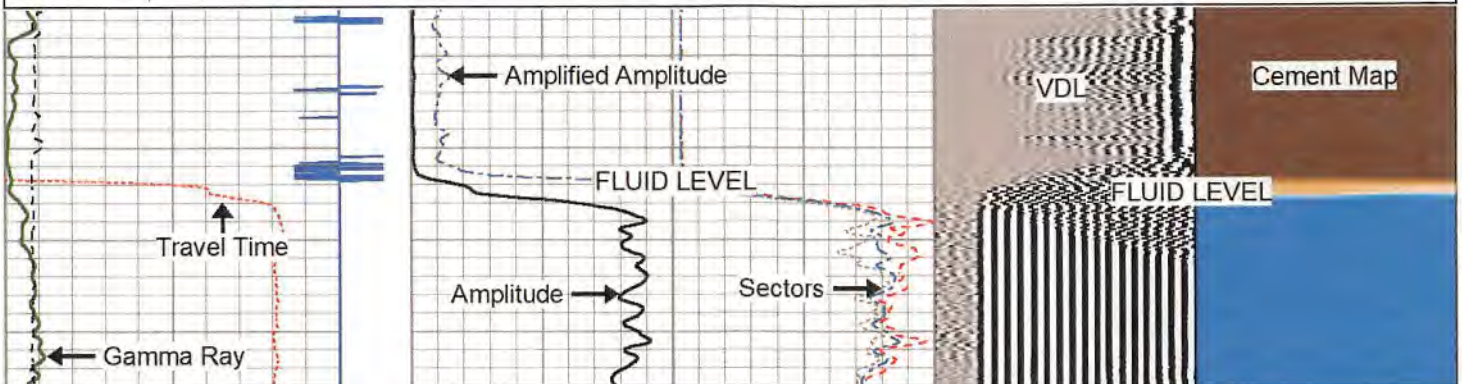

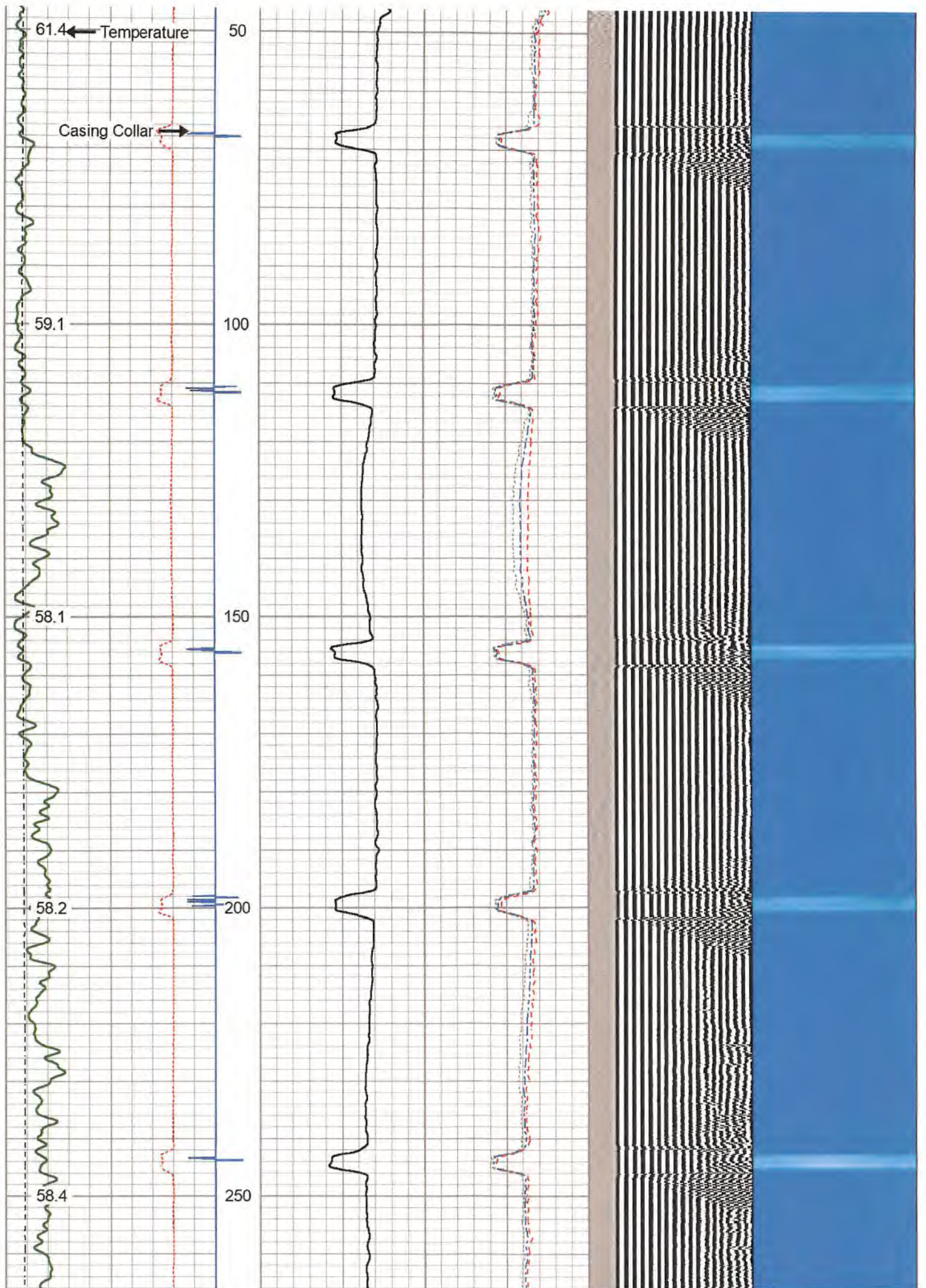

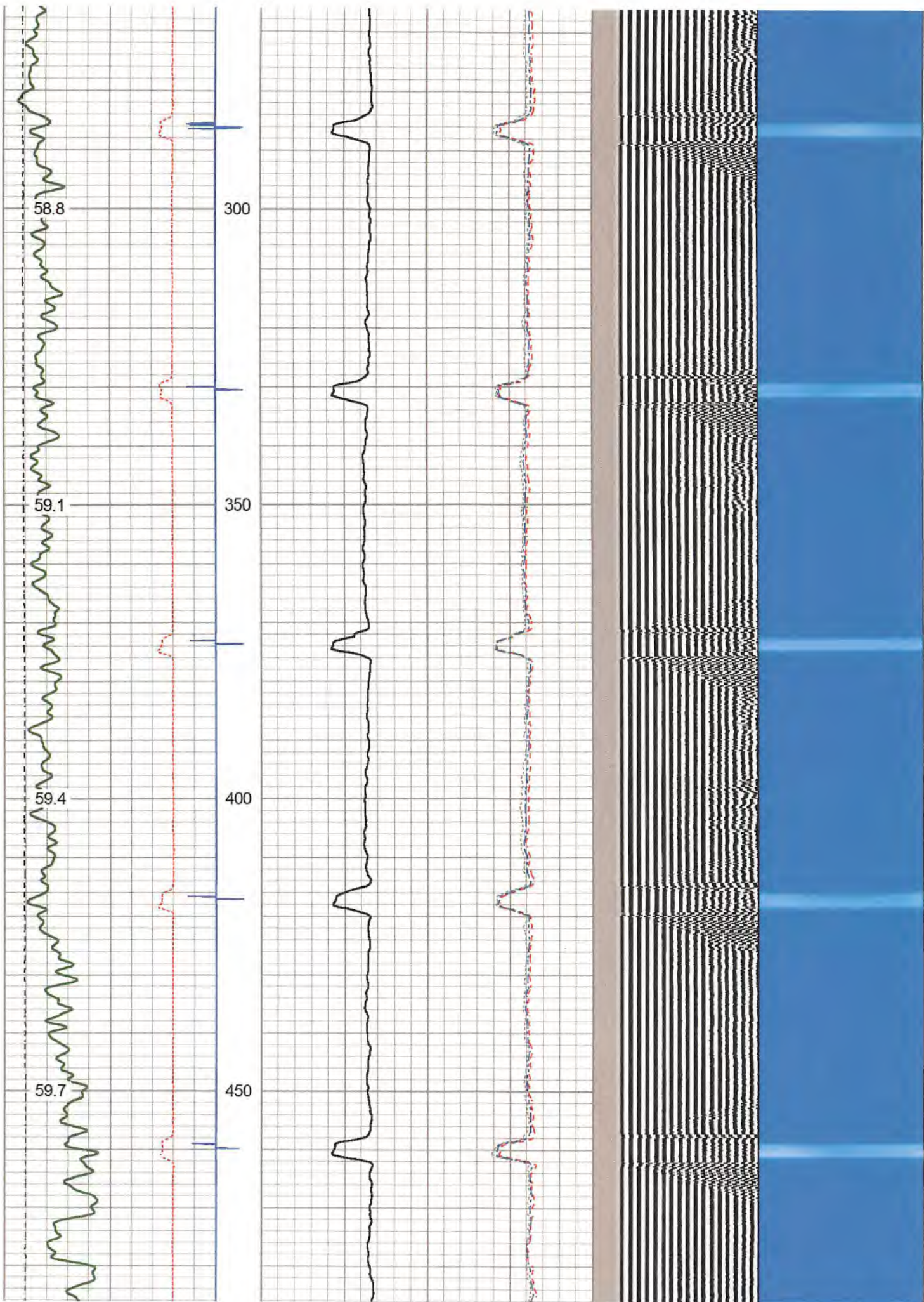

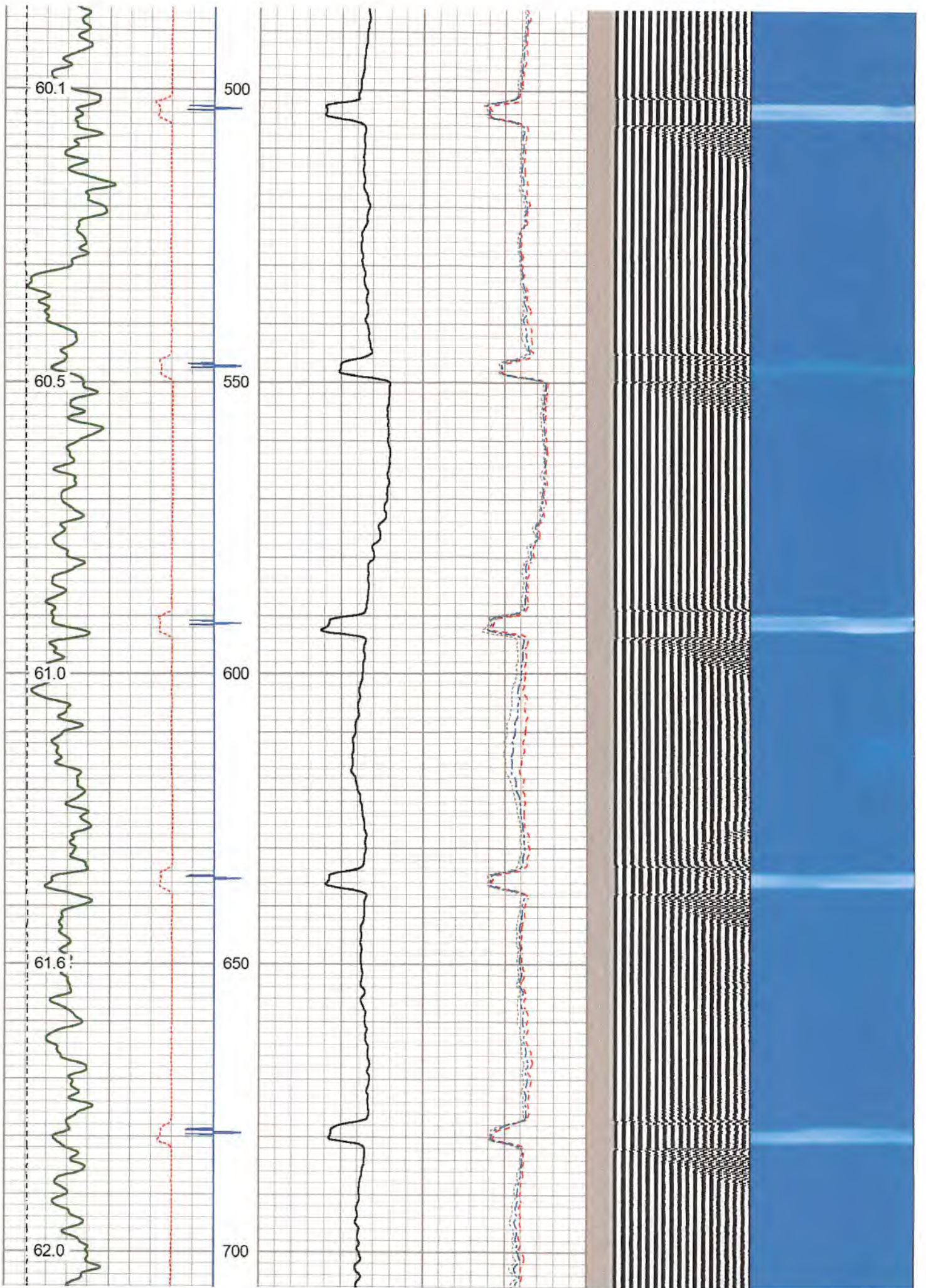

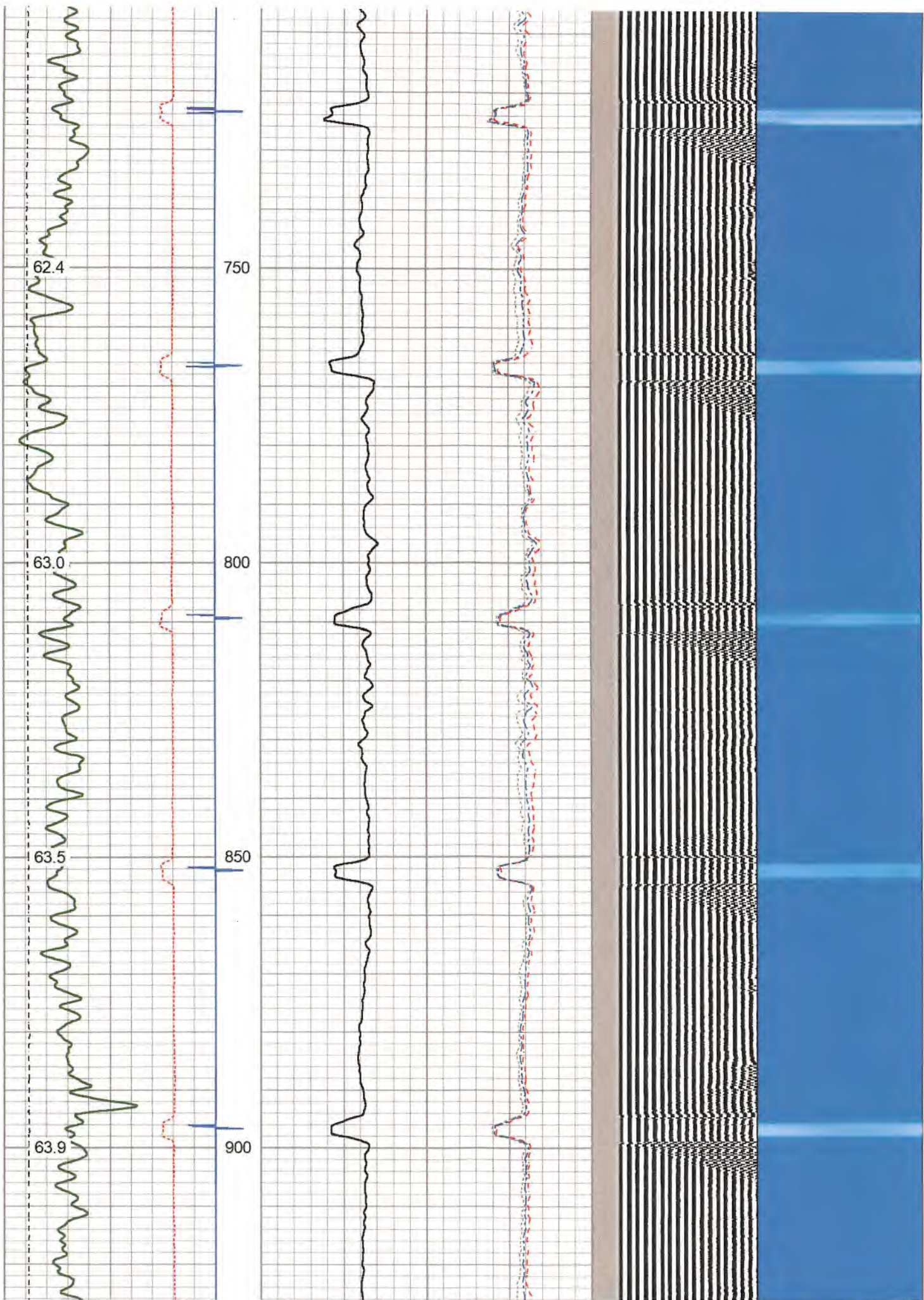

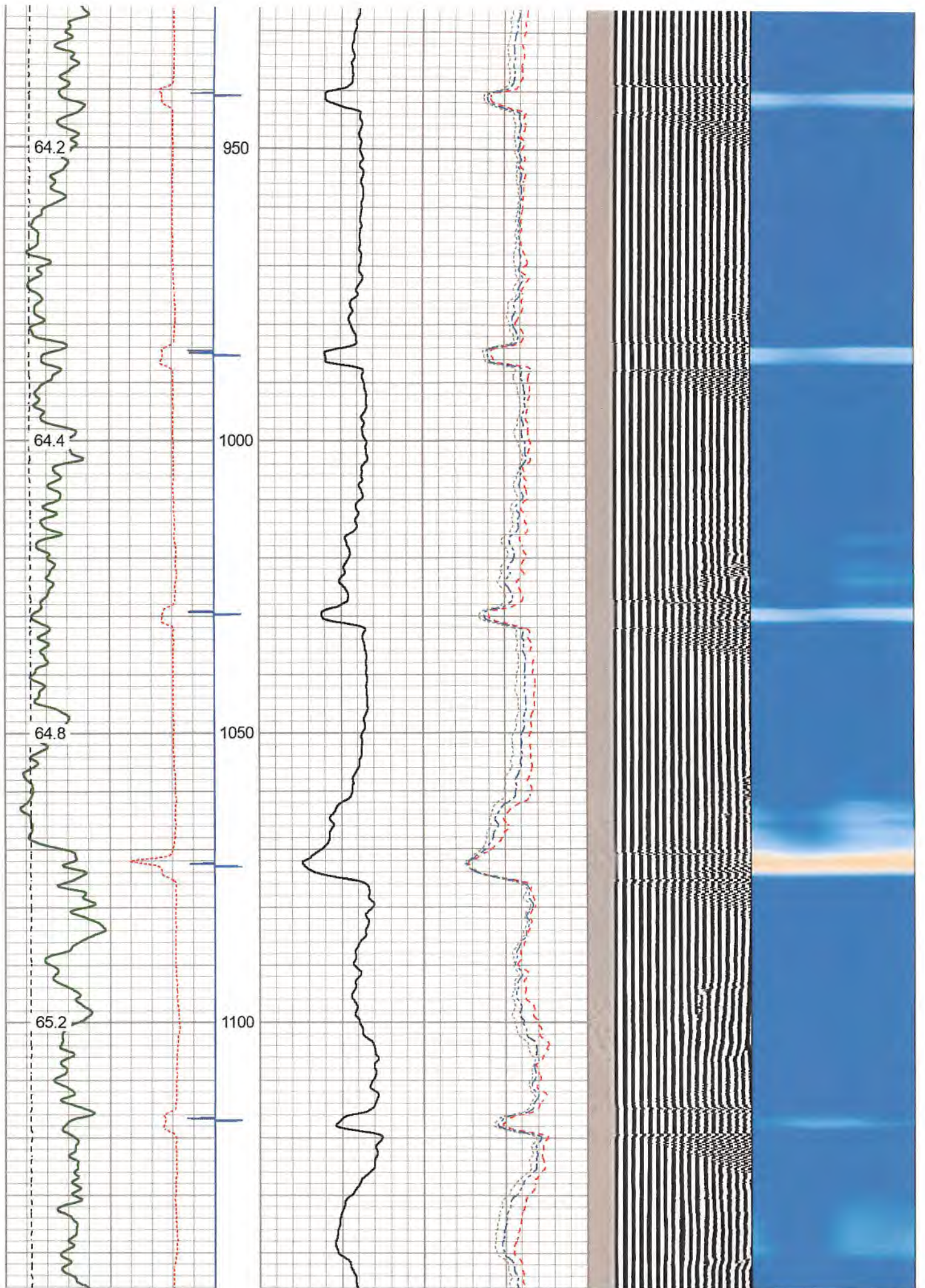

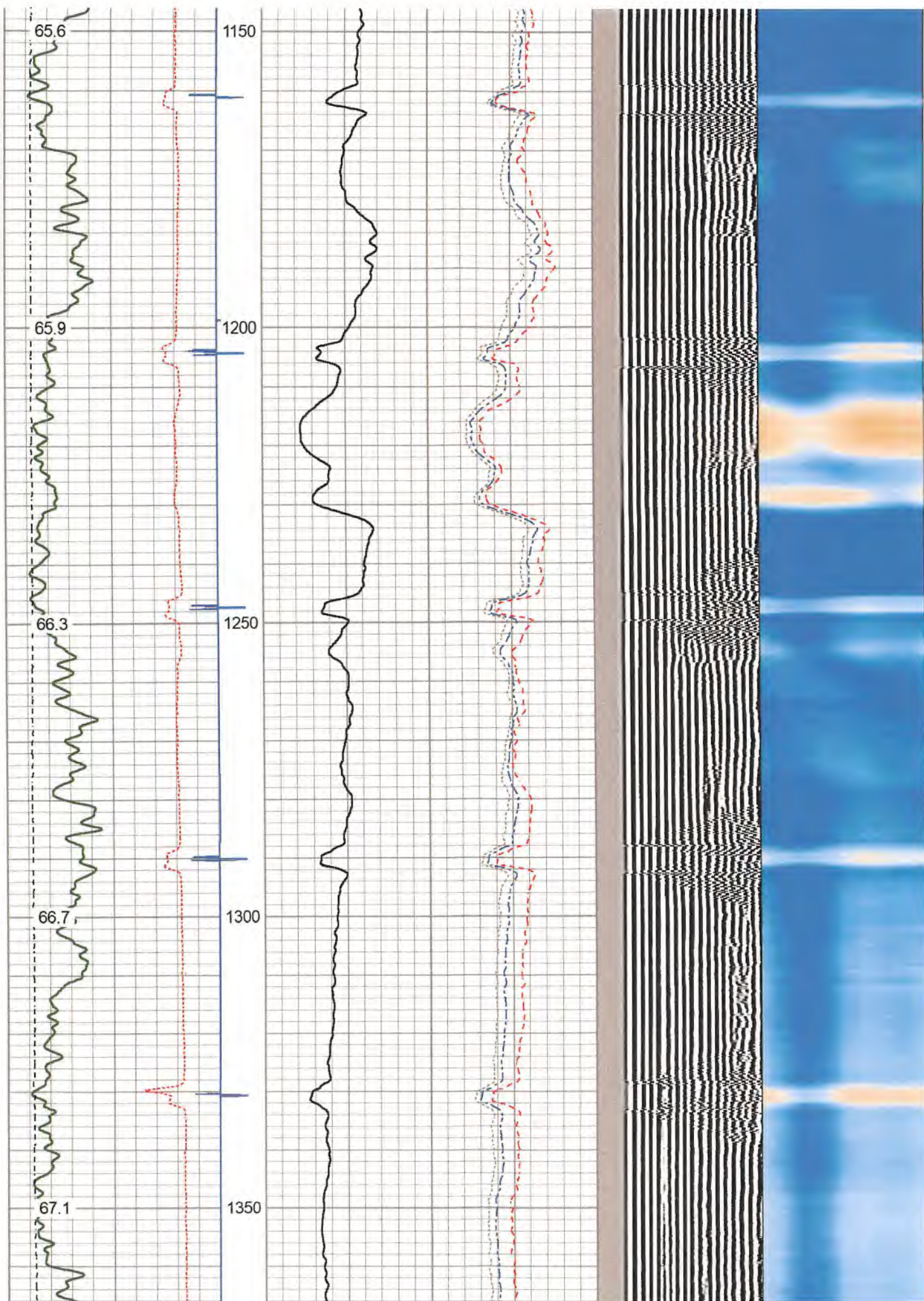

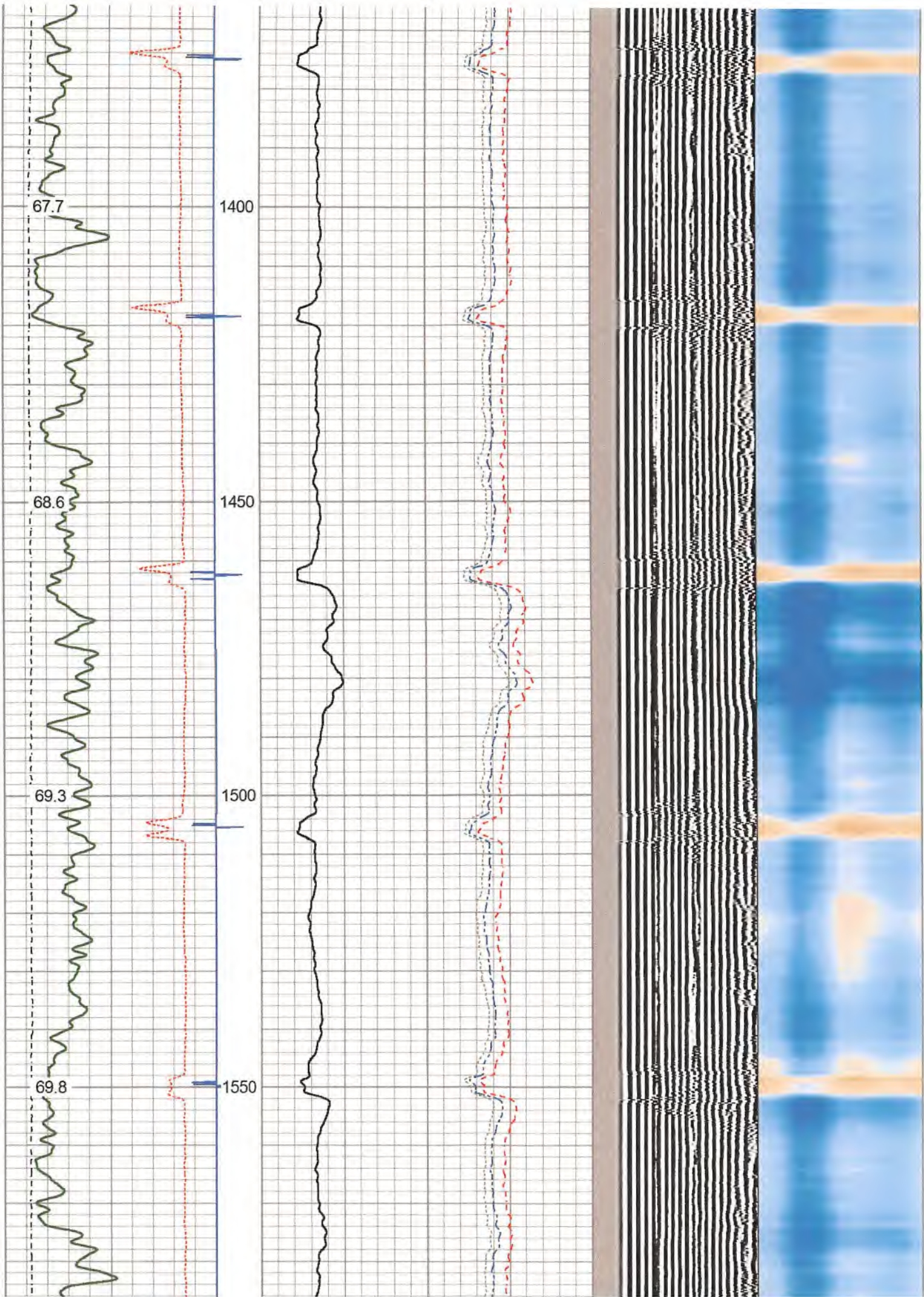

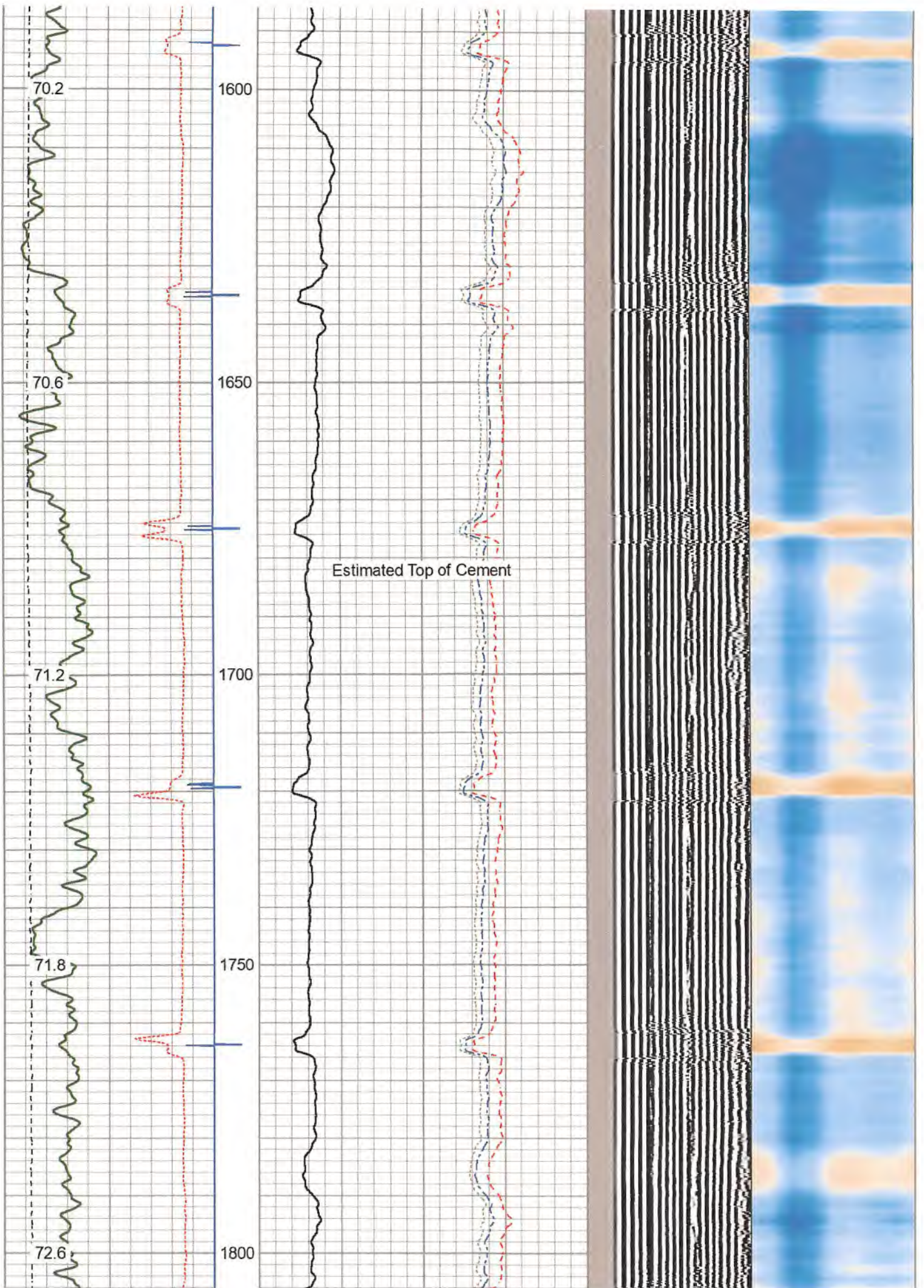

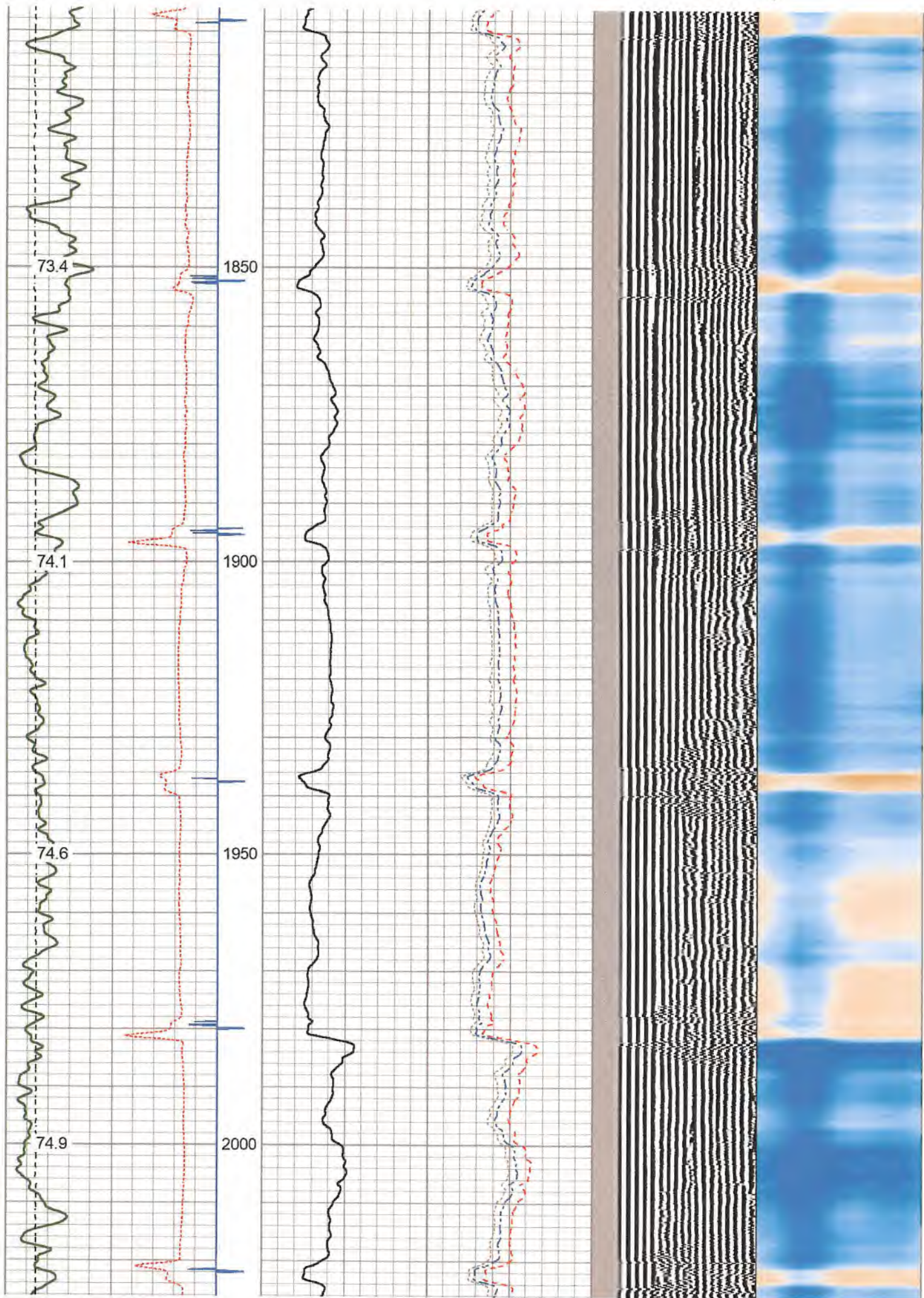

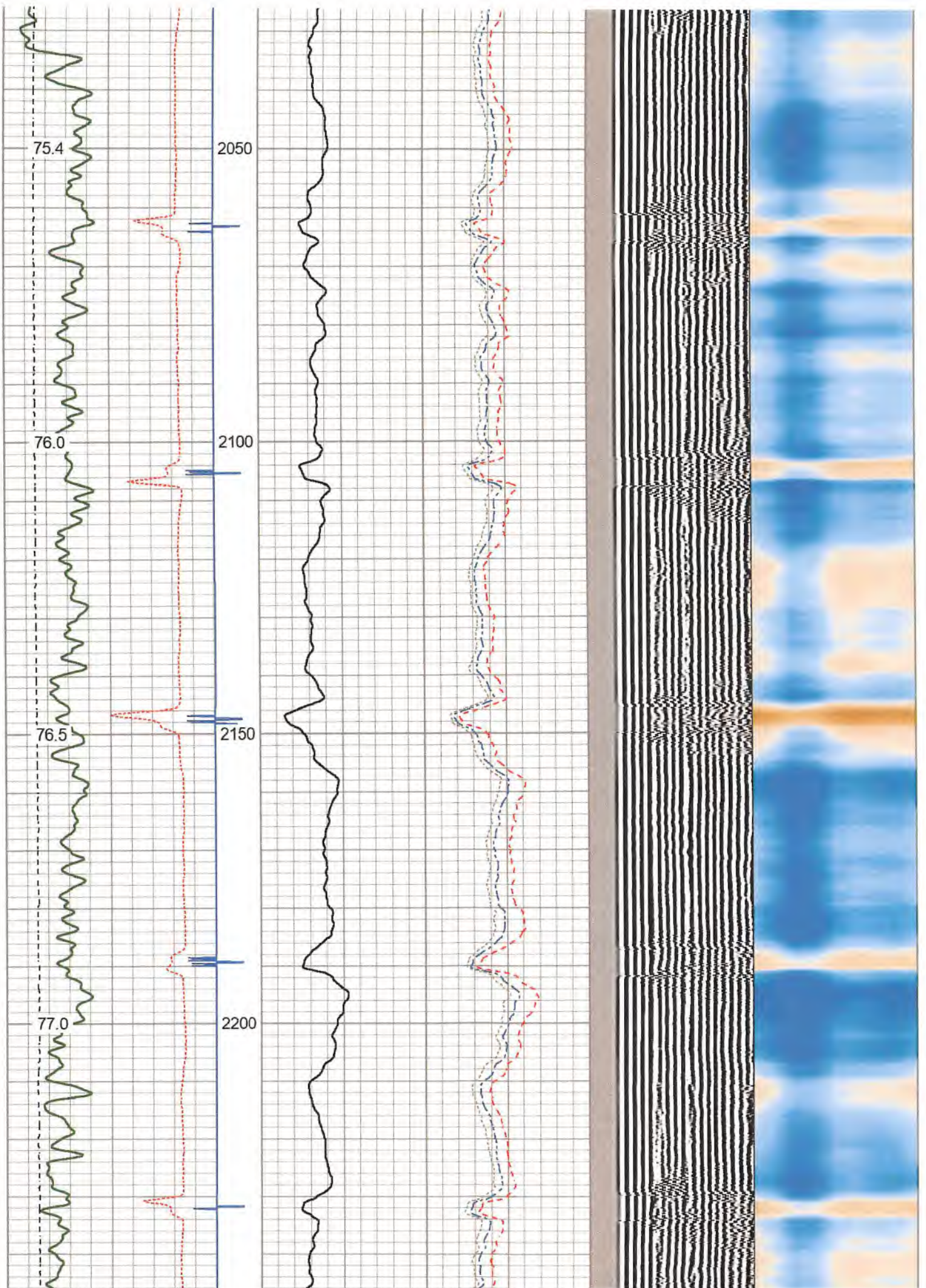

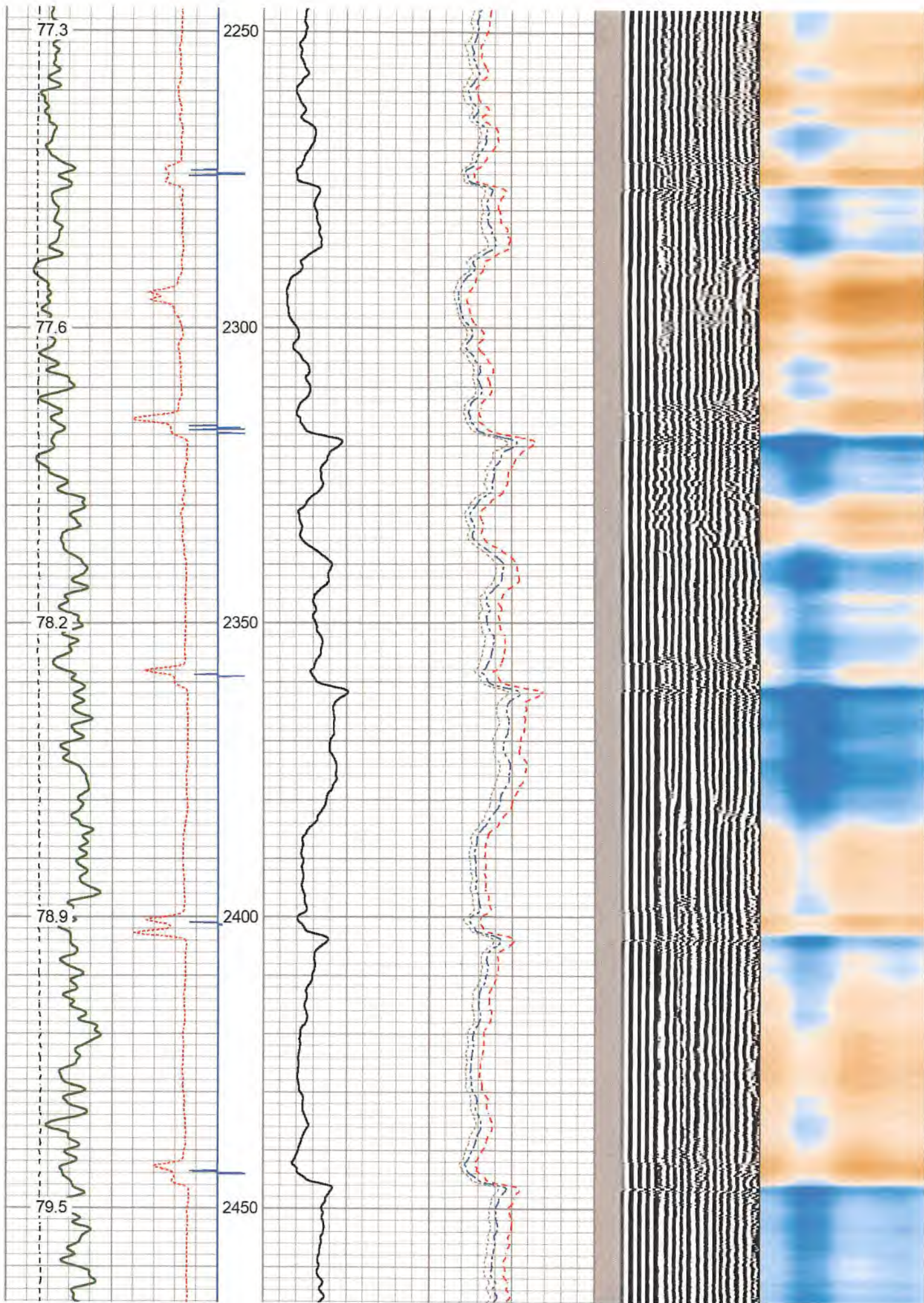

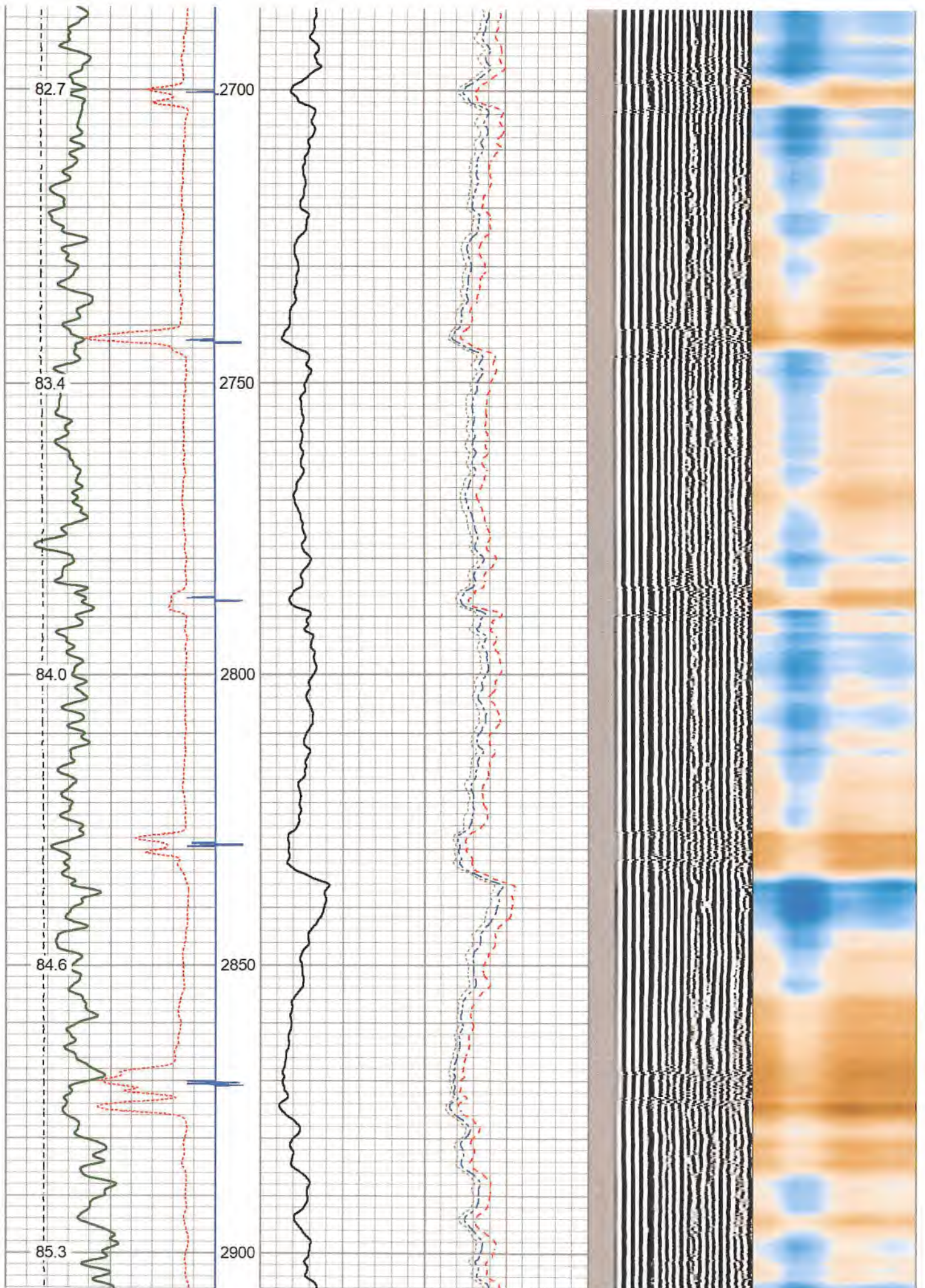

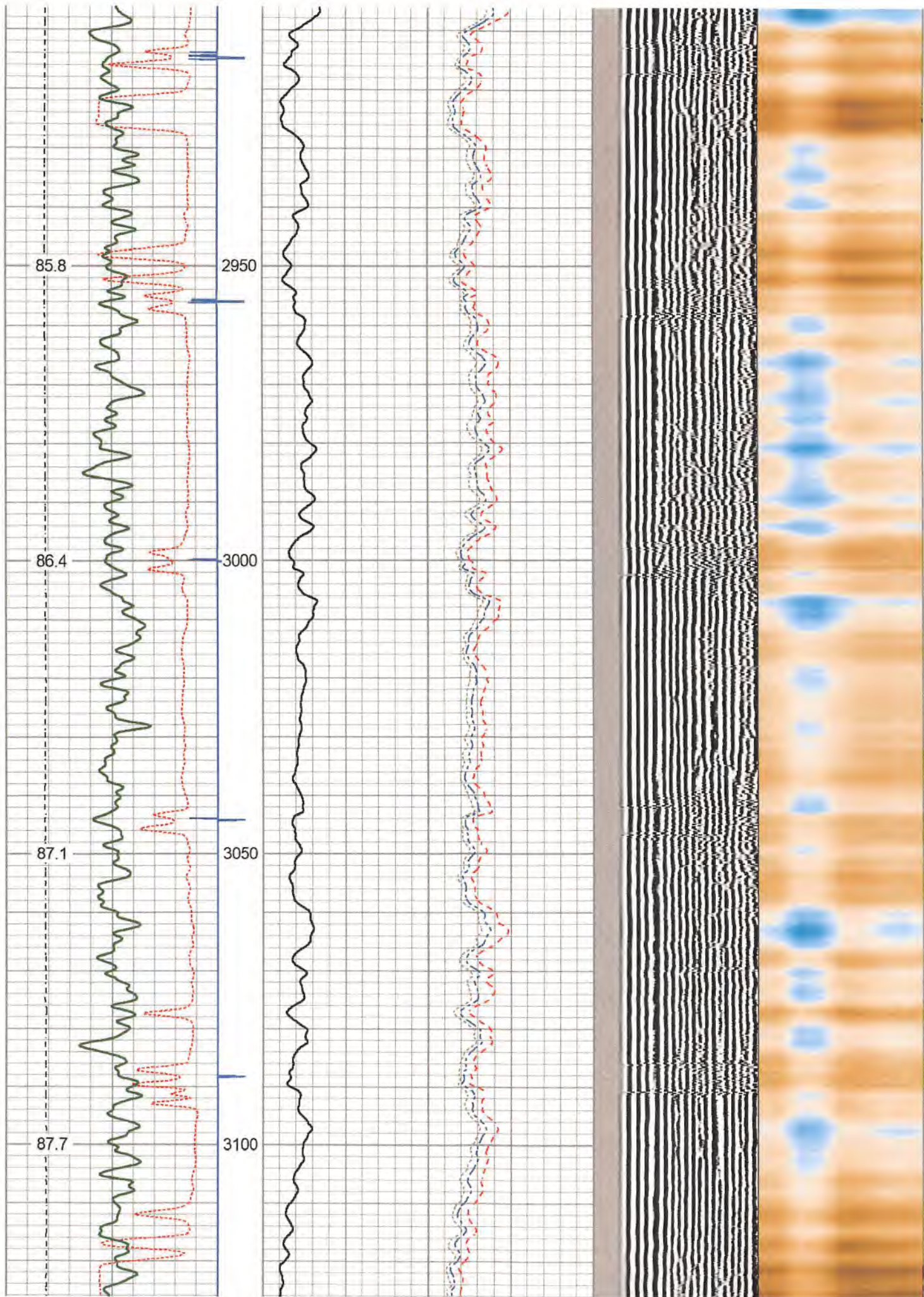

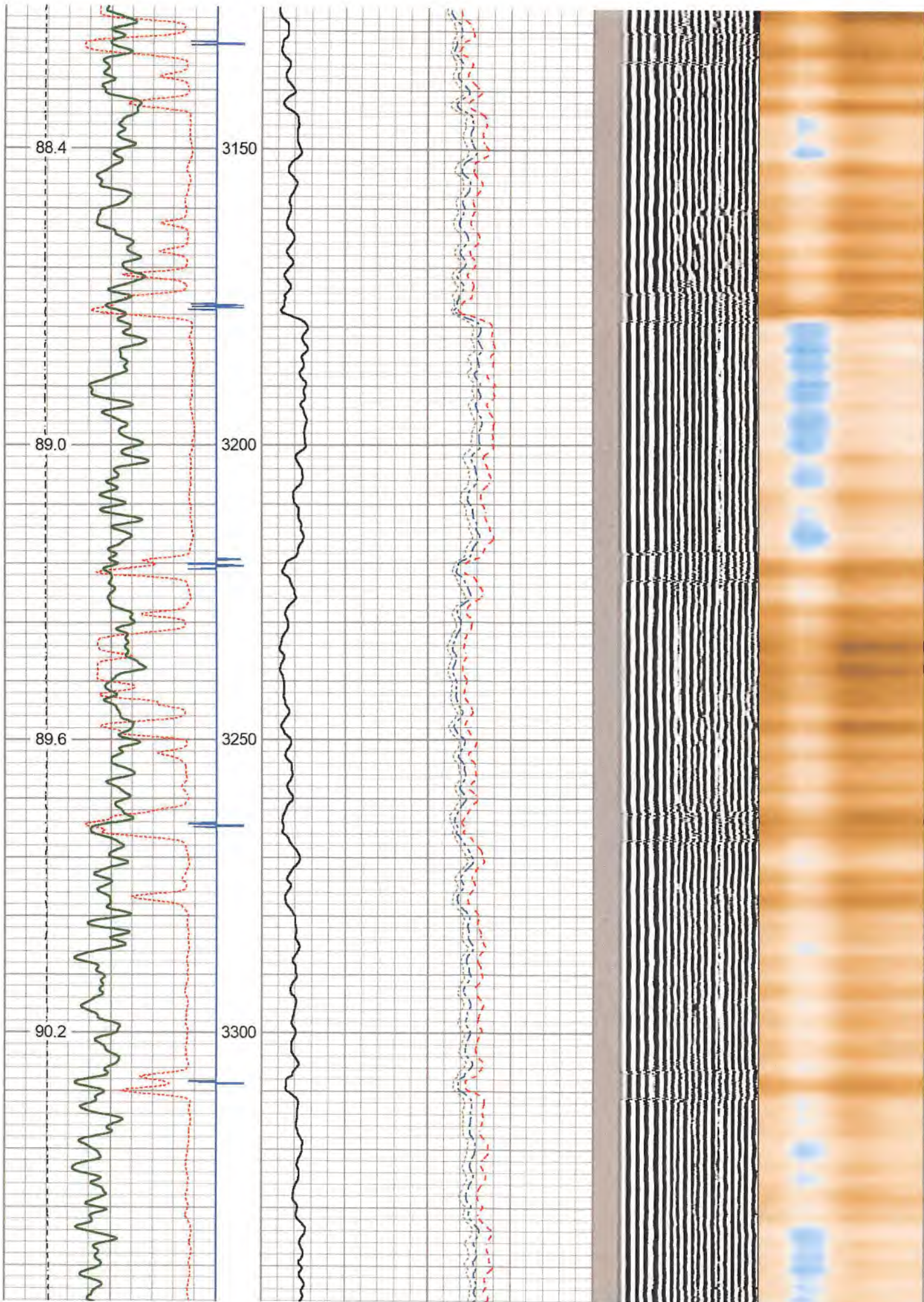

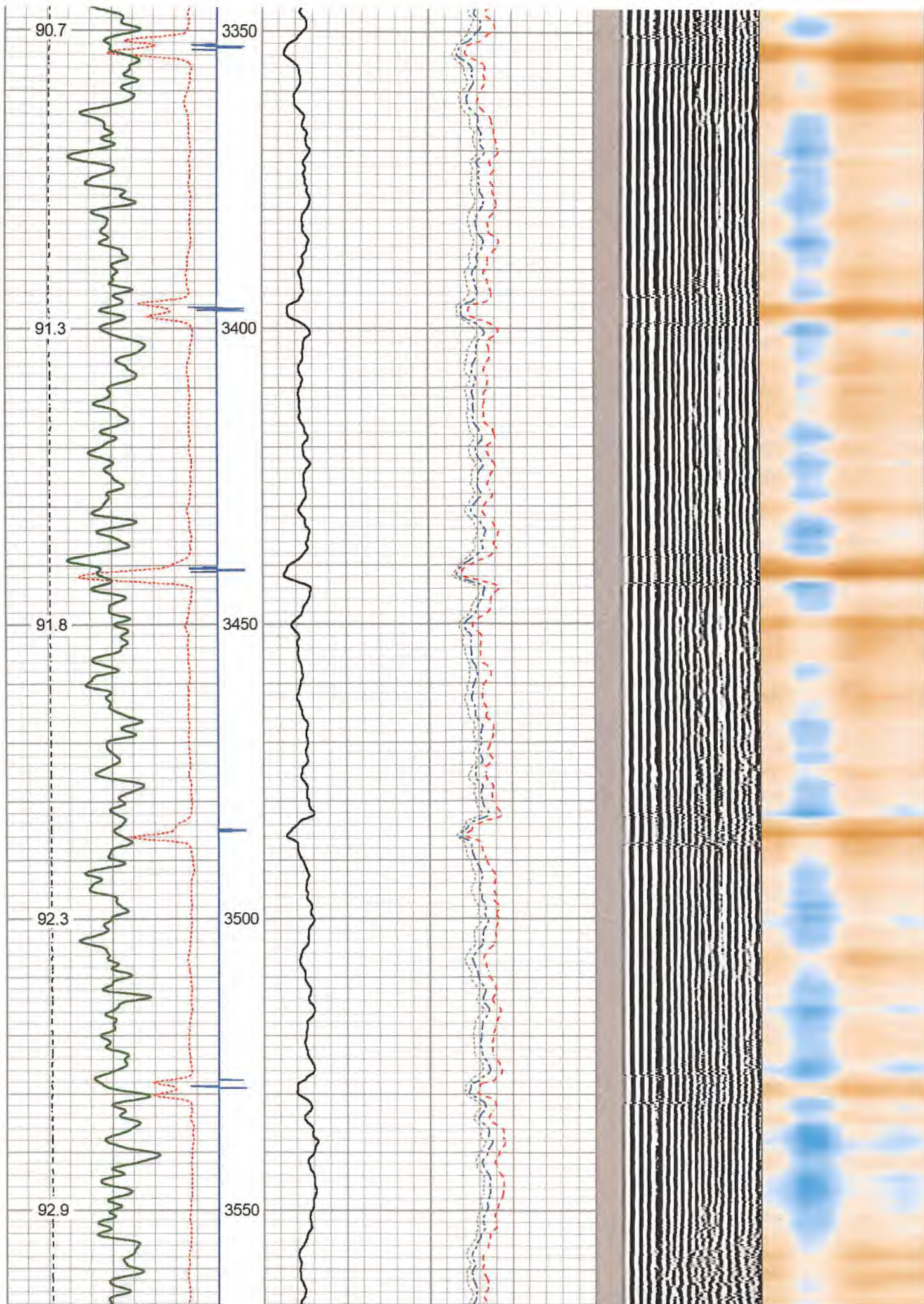

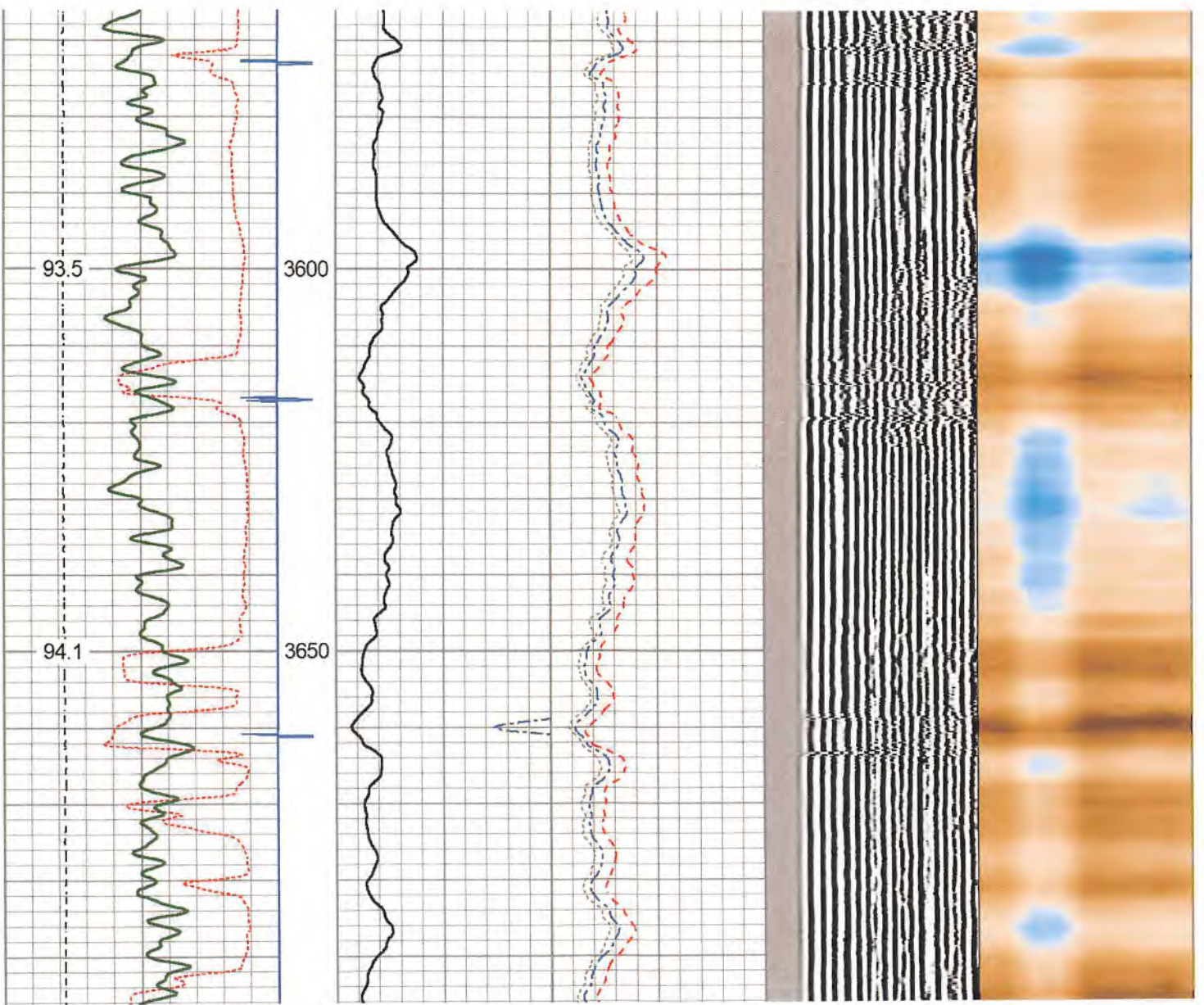

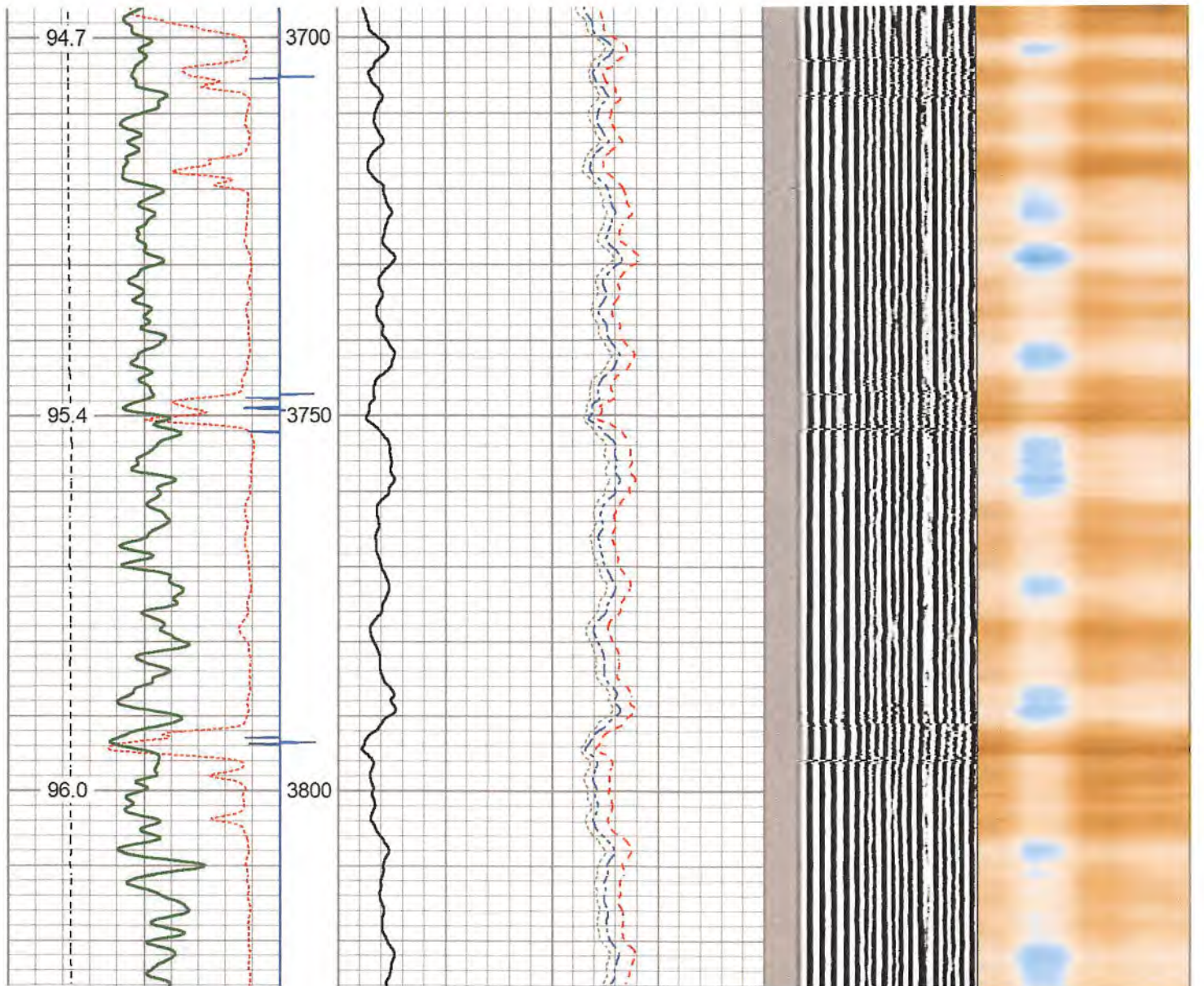

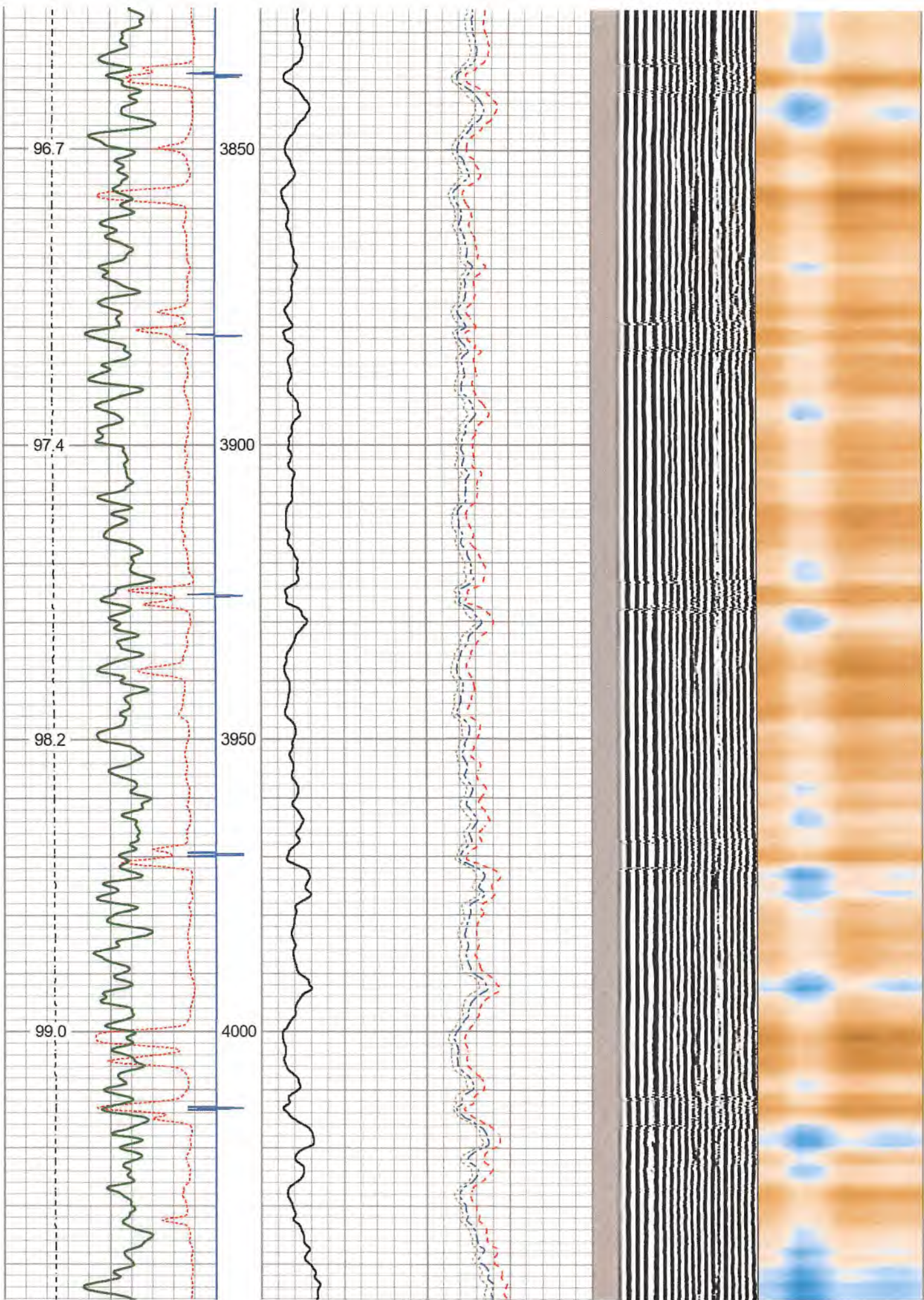

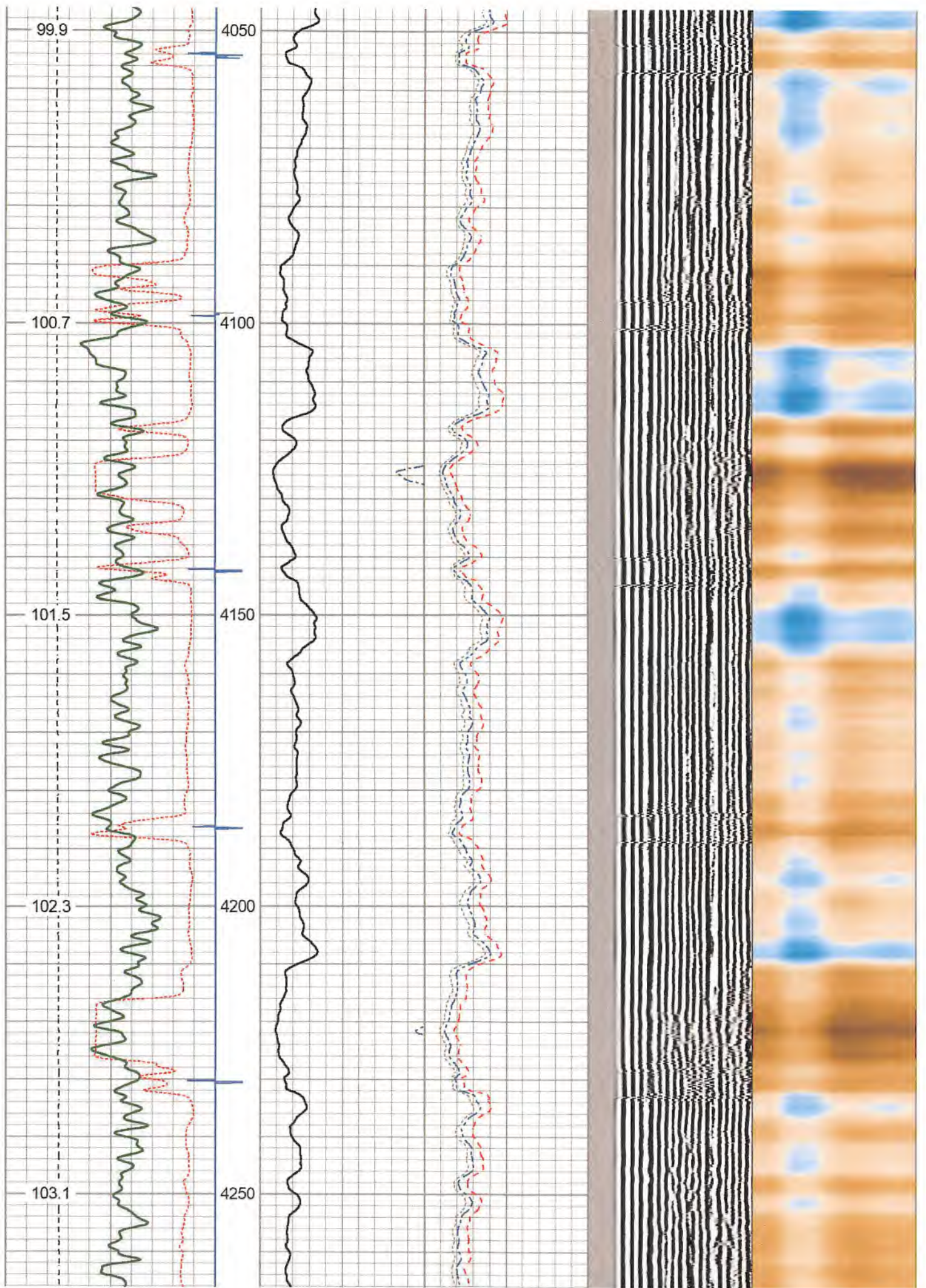

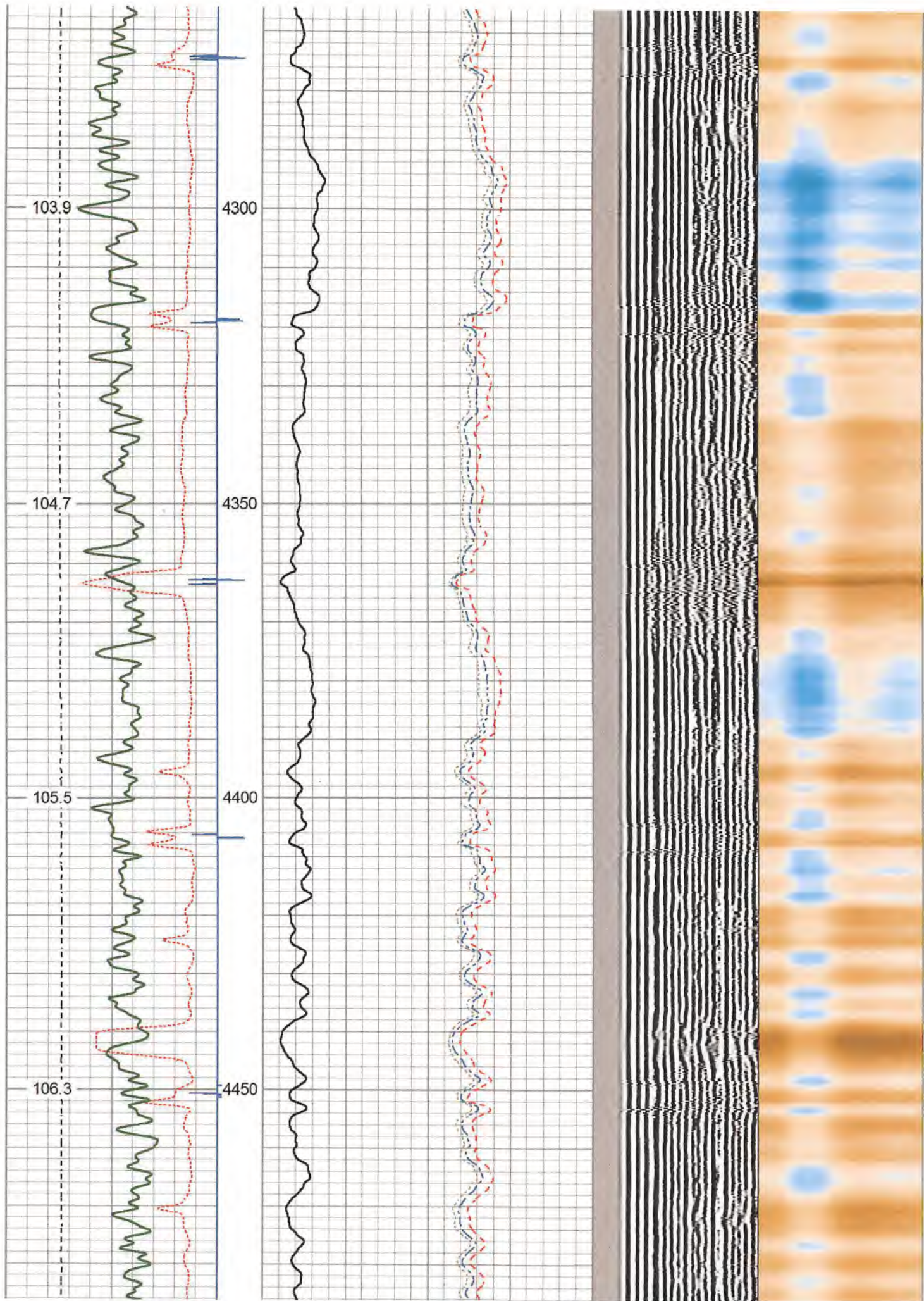

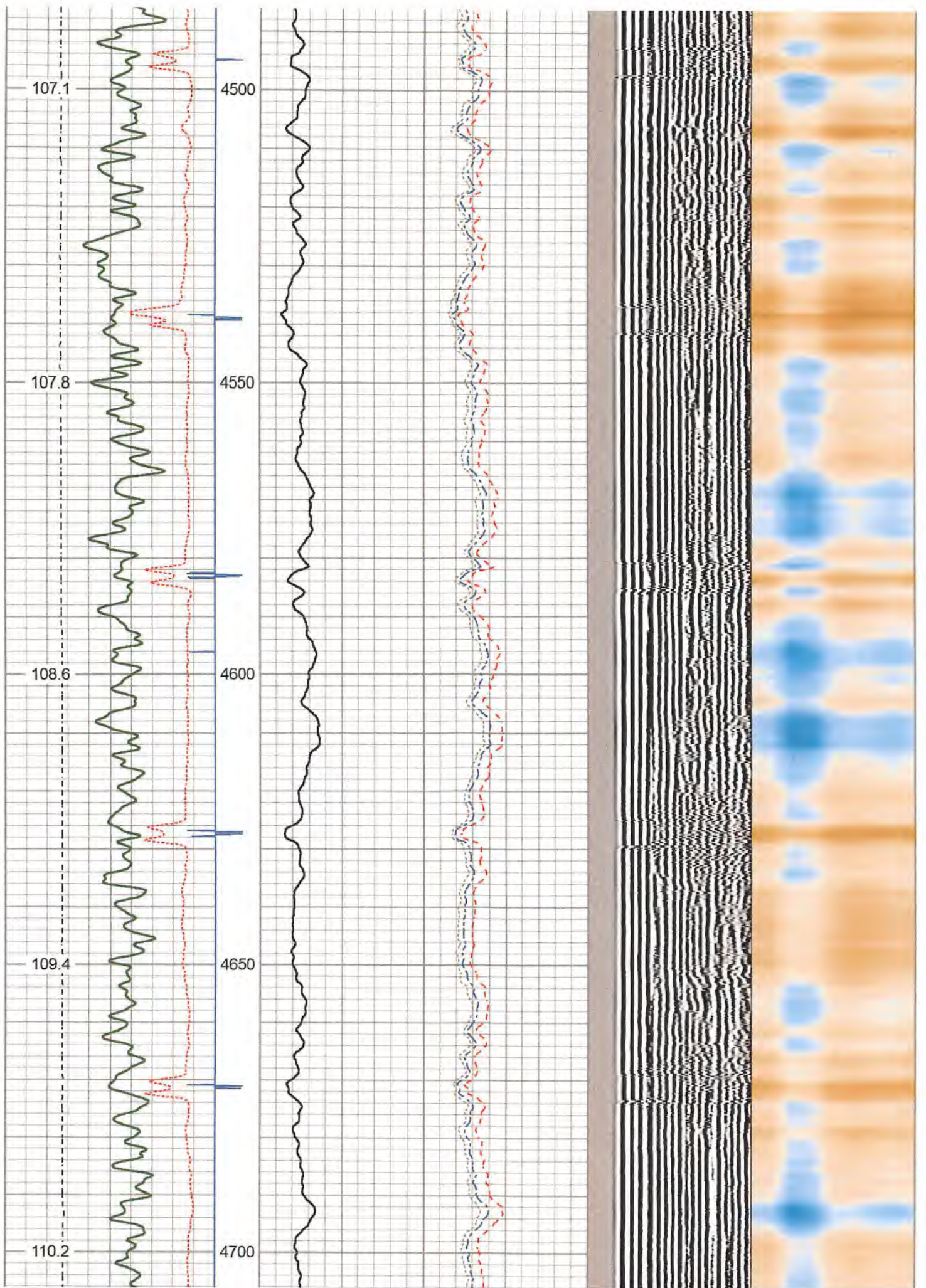

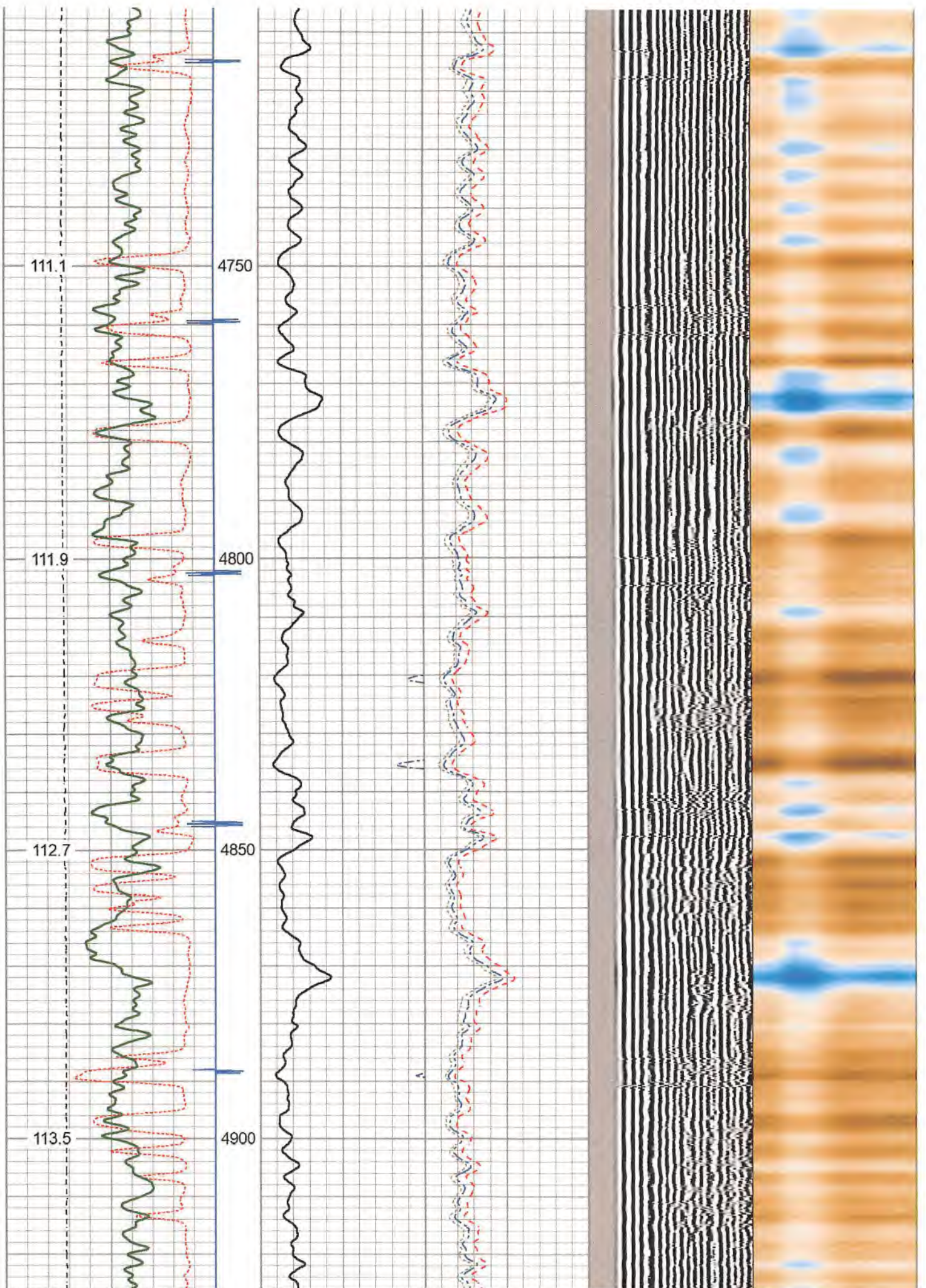

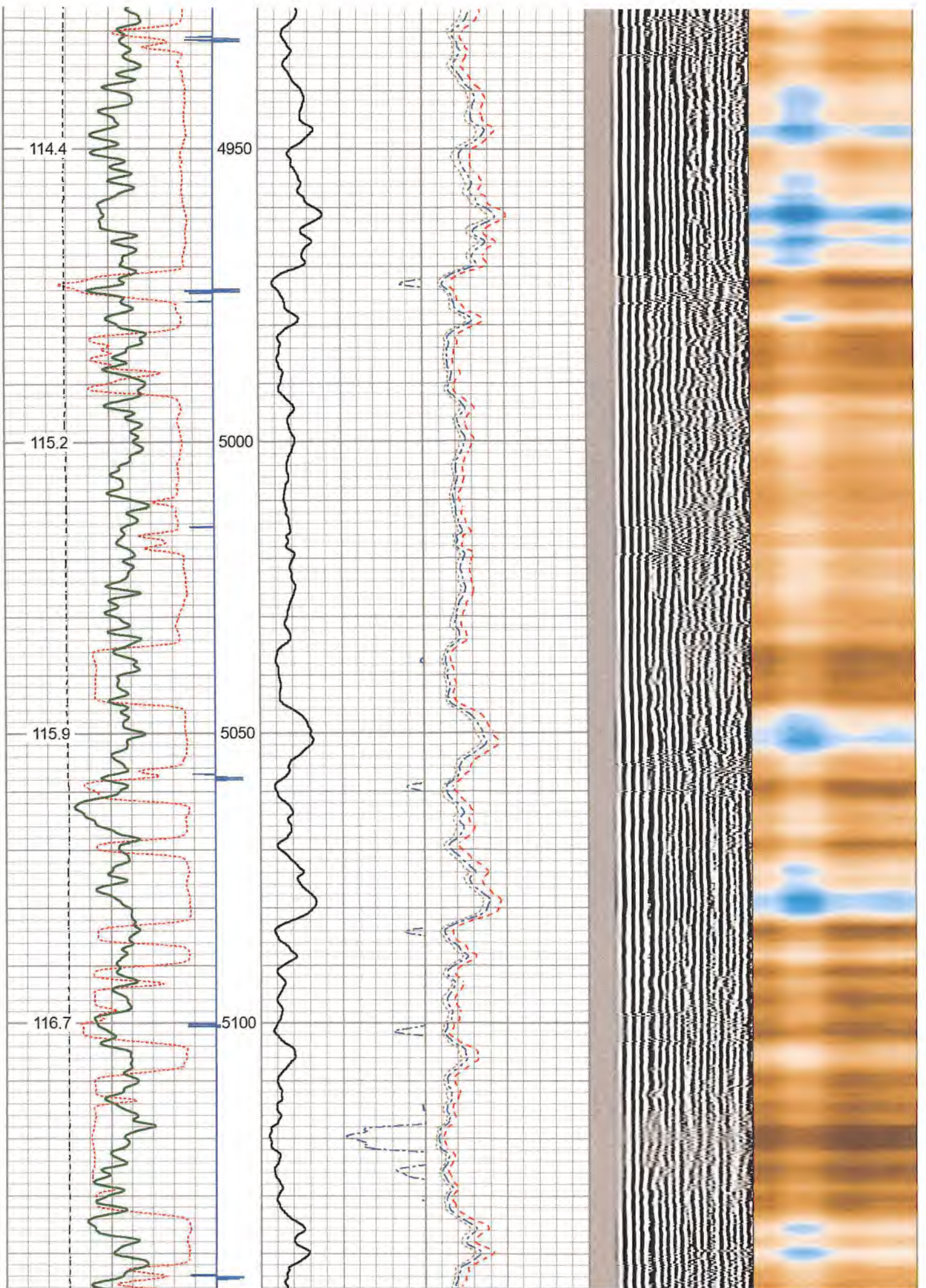

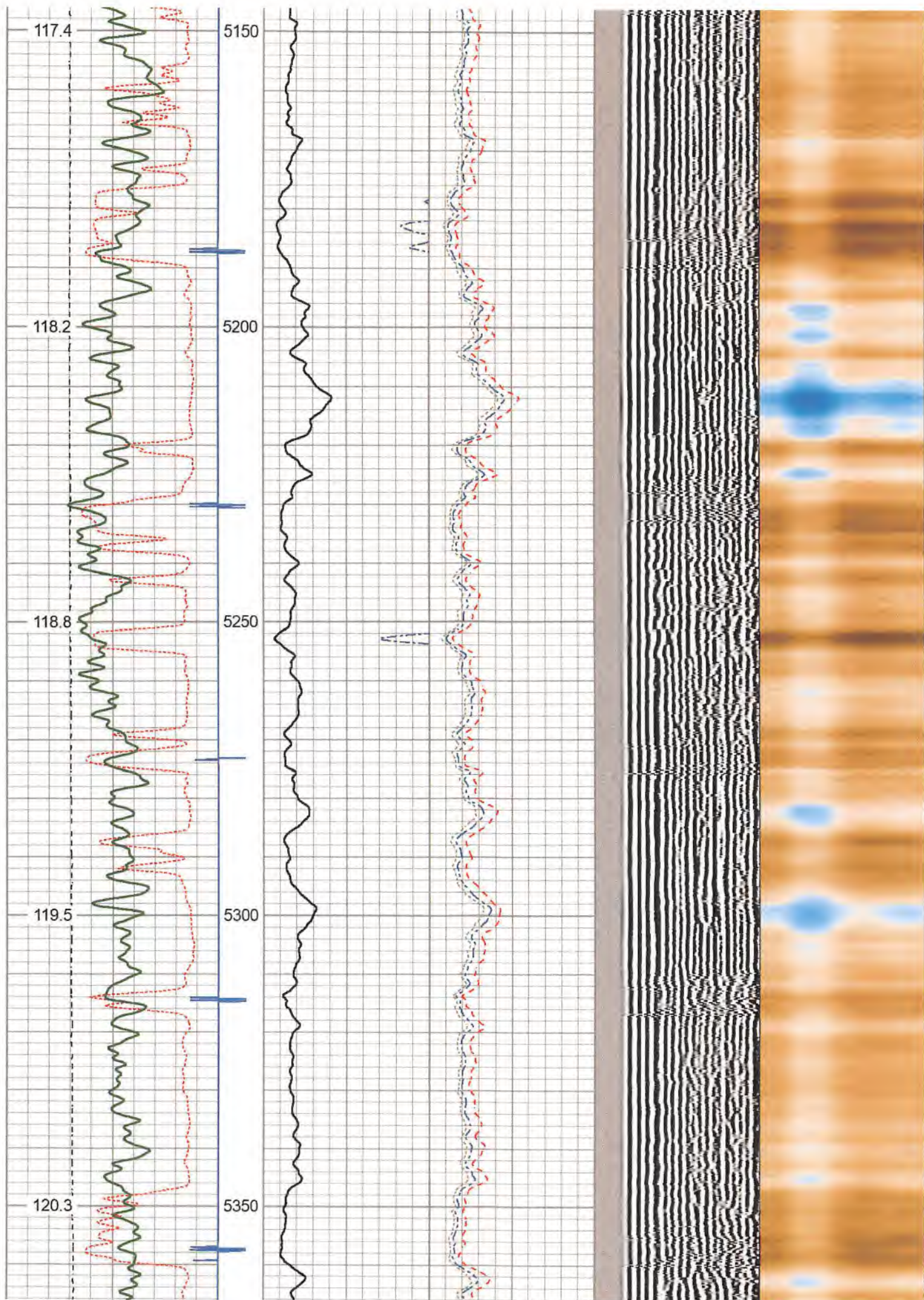

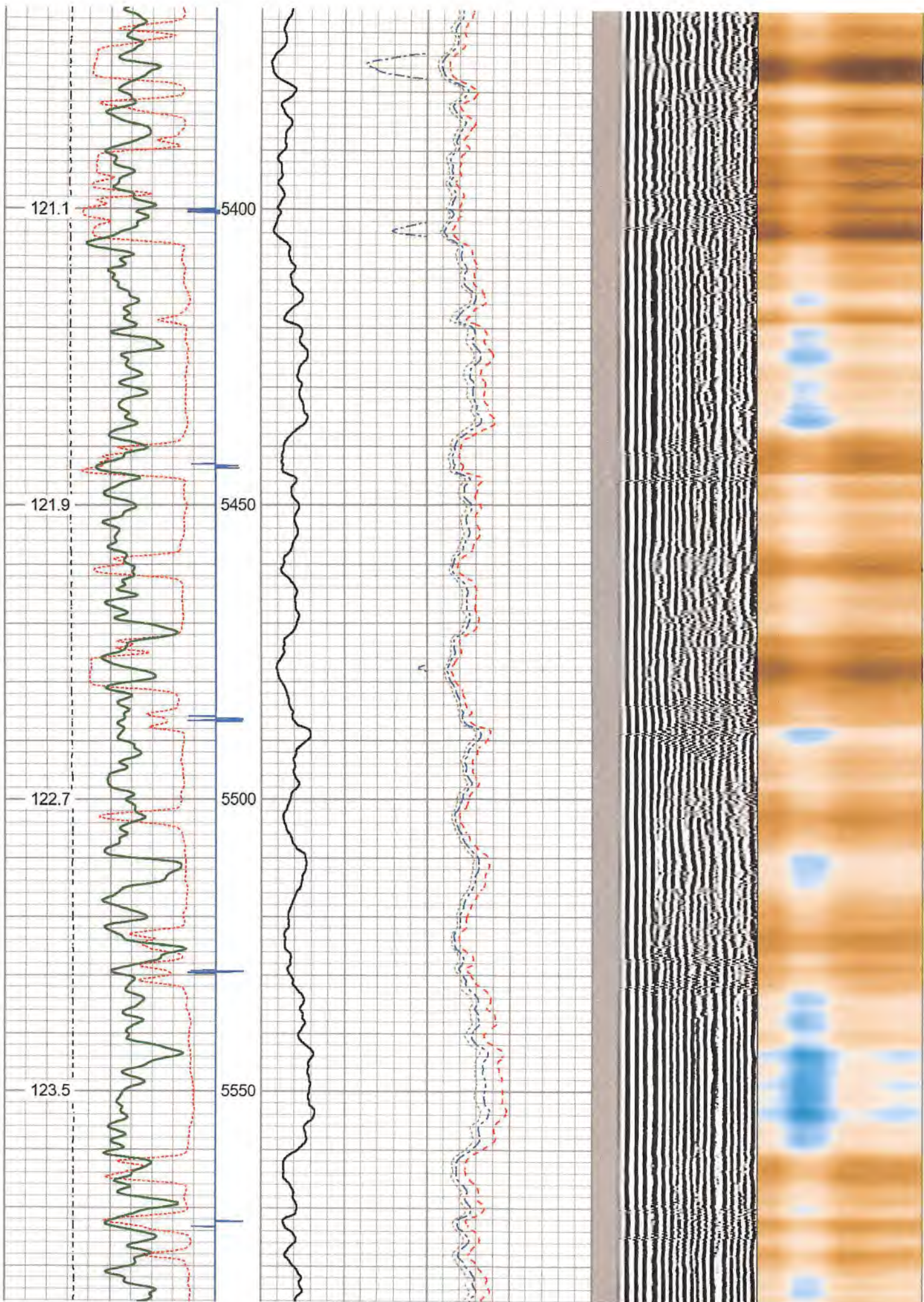

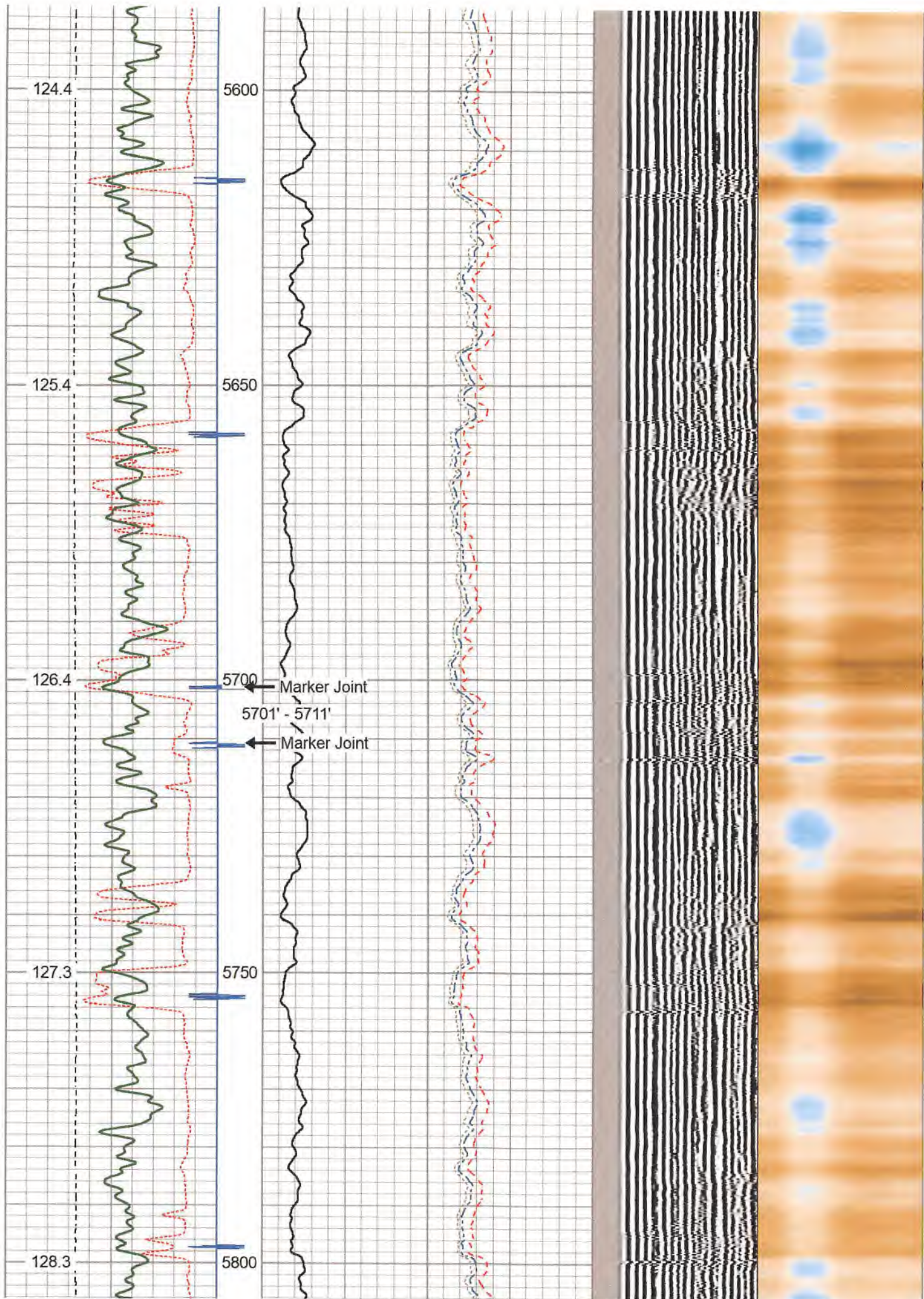

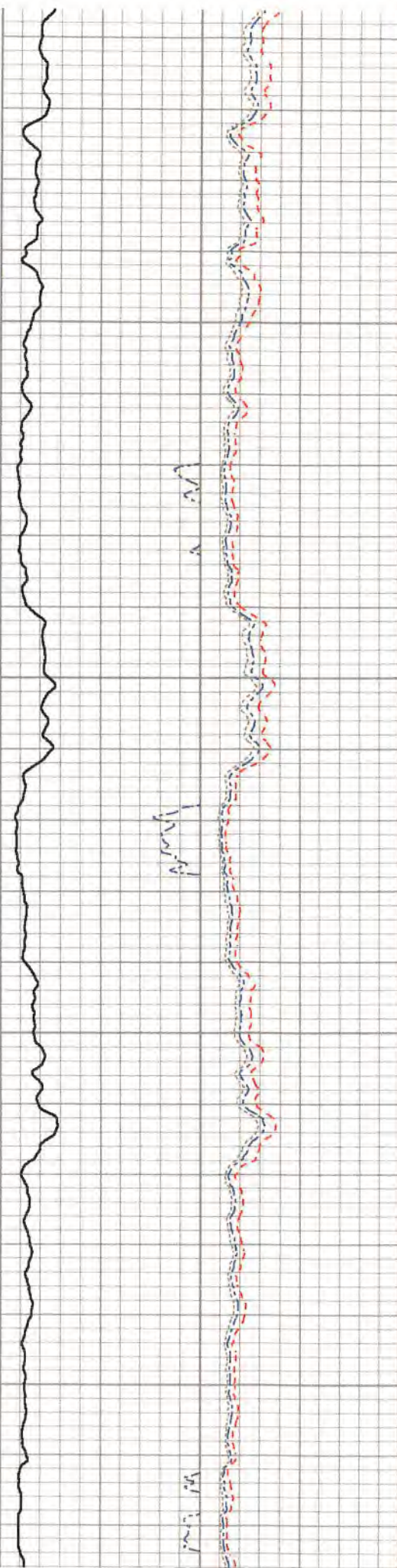
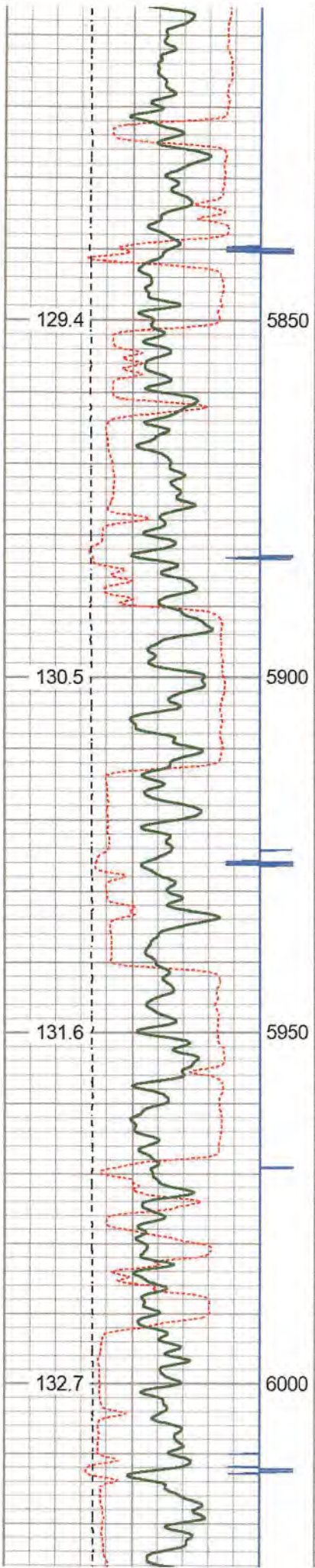

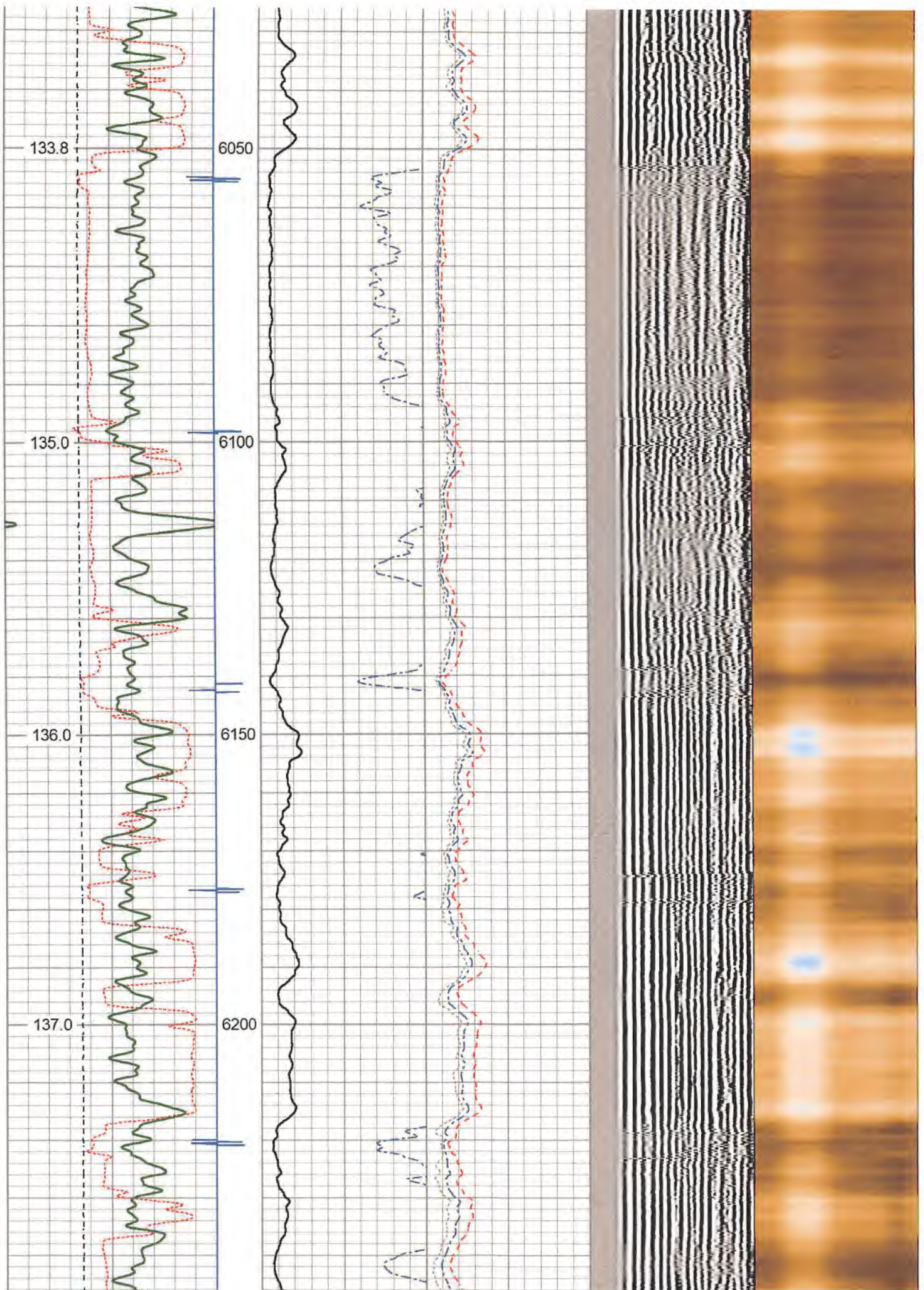

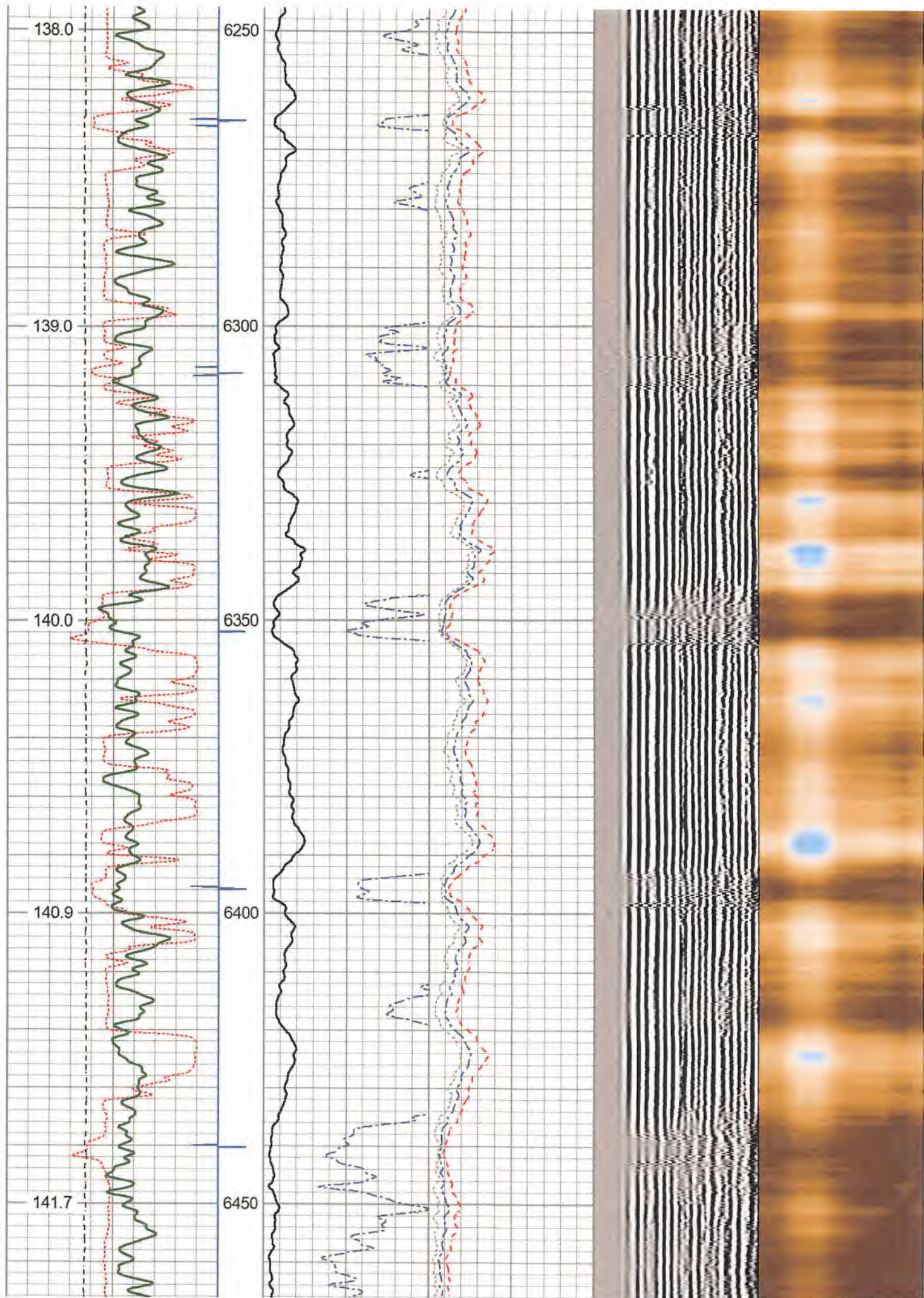

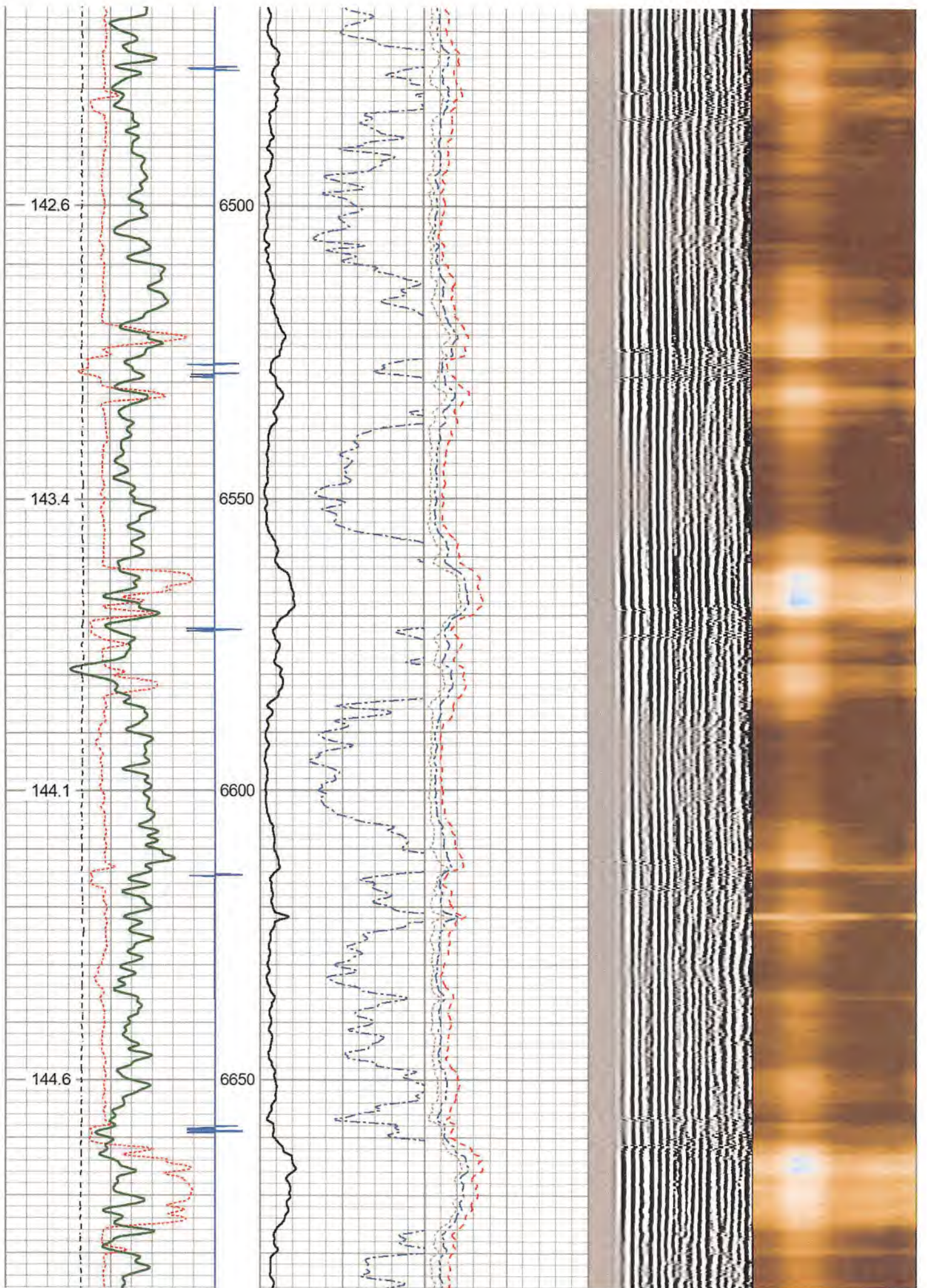

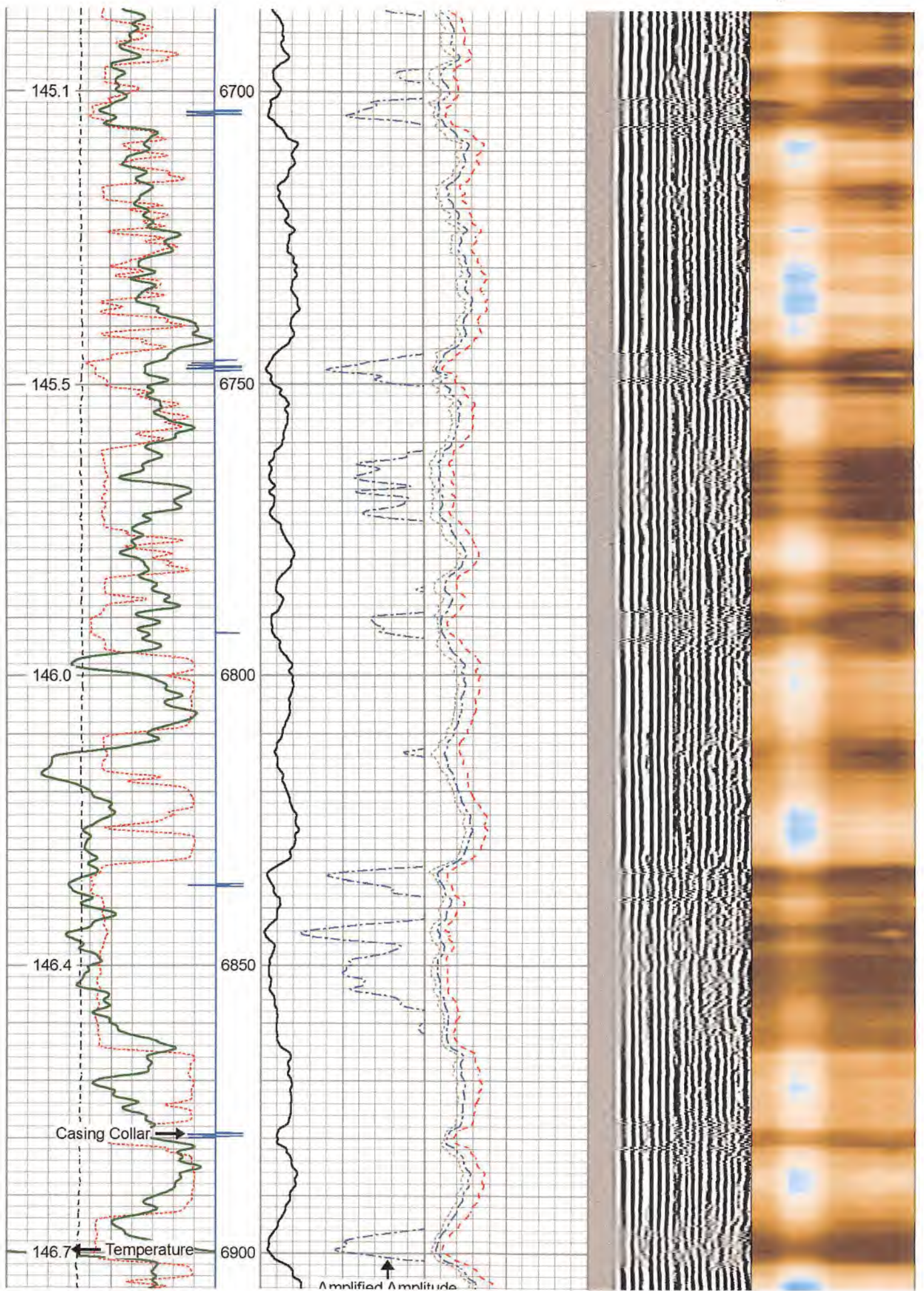

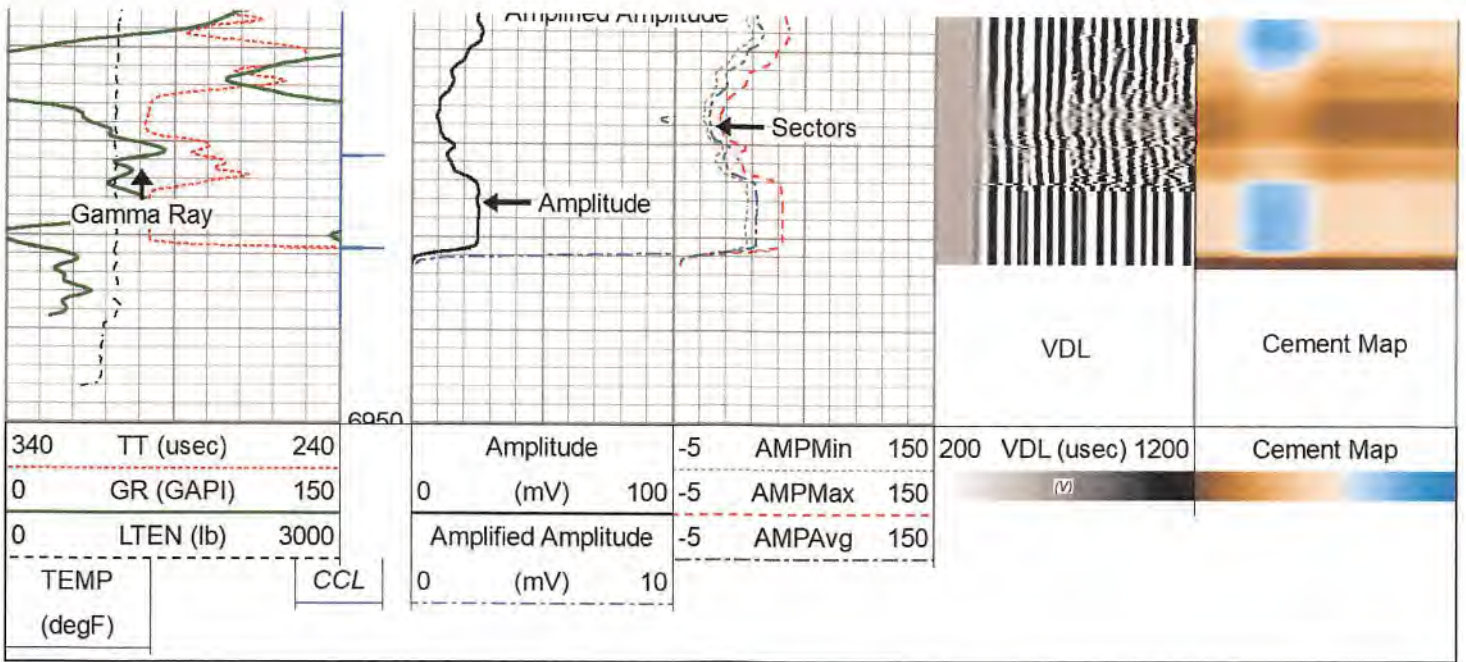

Repeat Pass

(1500 PSI)

Database File: c:\users\logbox\desktop\antero\antero_shoterter_1h.db
 Dataset Pathname: rcbl/pass2
 Presentation Format: rcbl_std_bw_tt
 Dataset Creation: Fri Jun 09 19:33:07 2023
 Charted by: Depth in Feet scaled 1:240

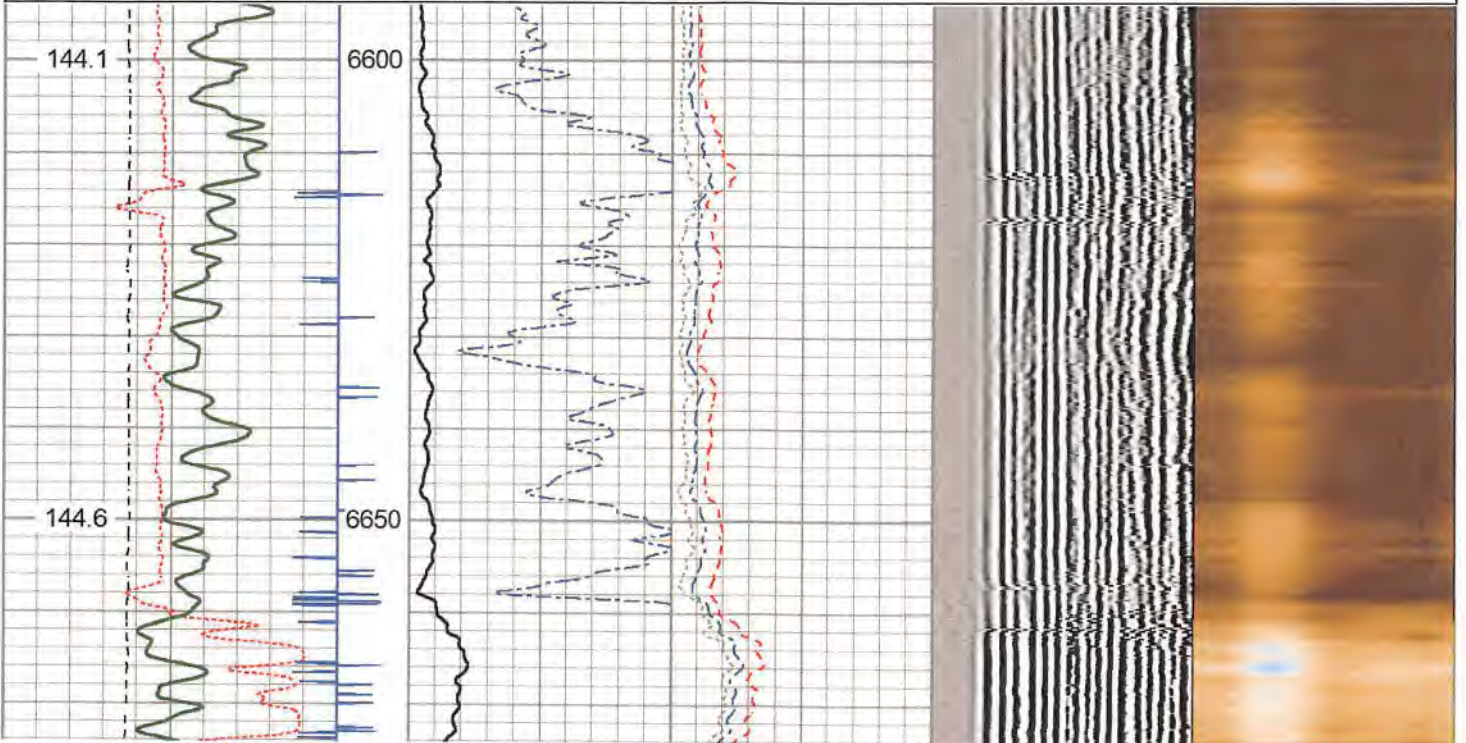
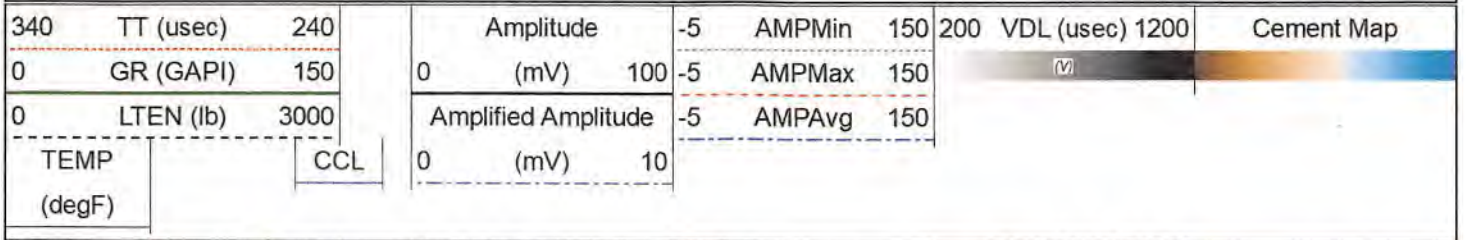

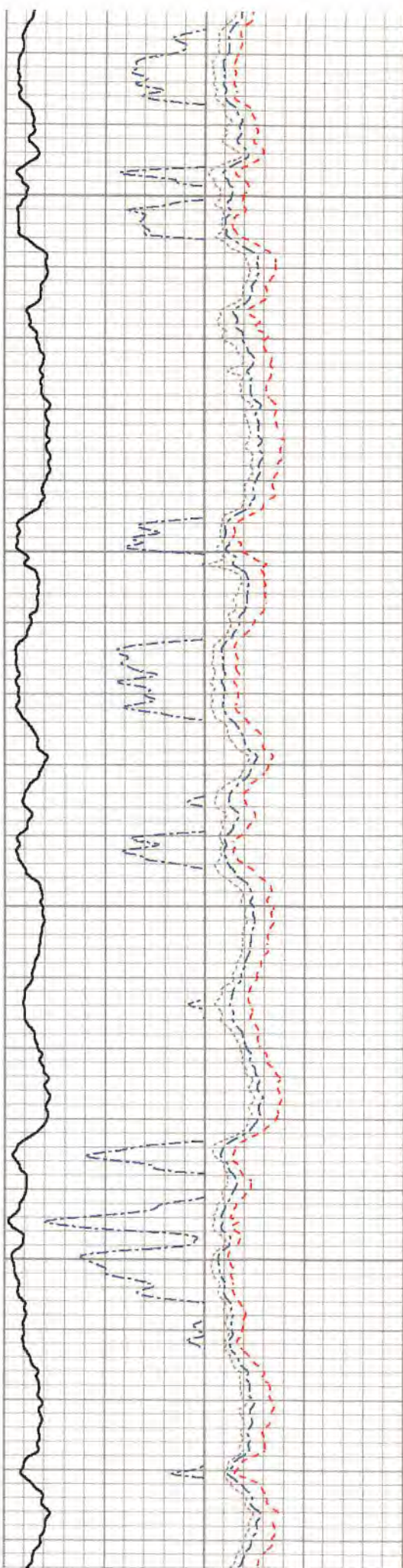
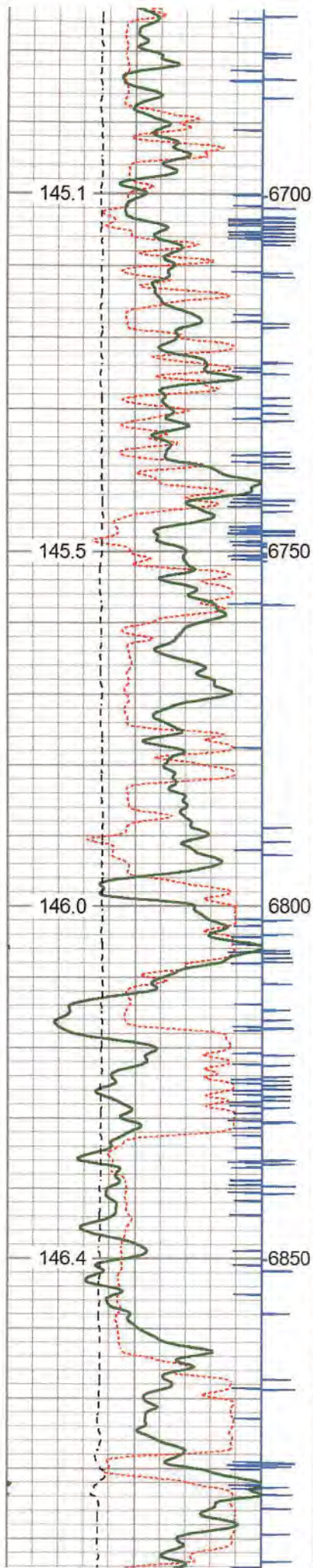

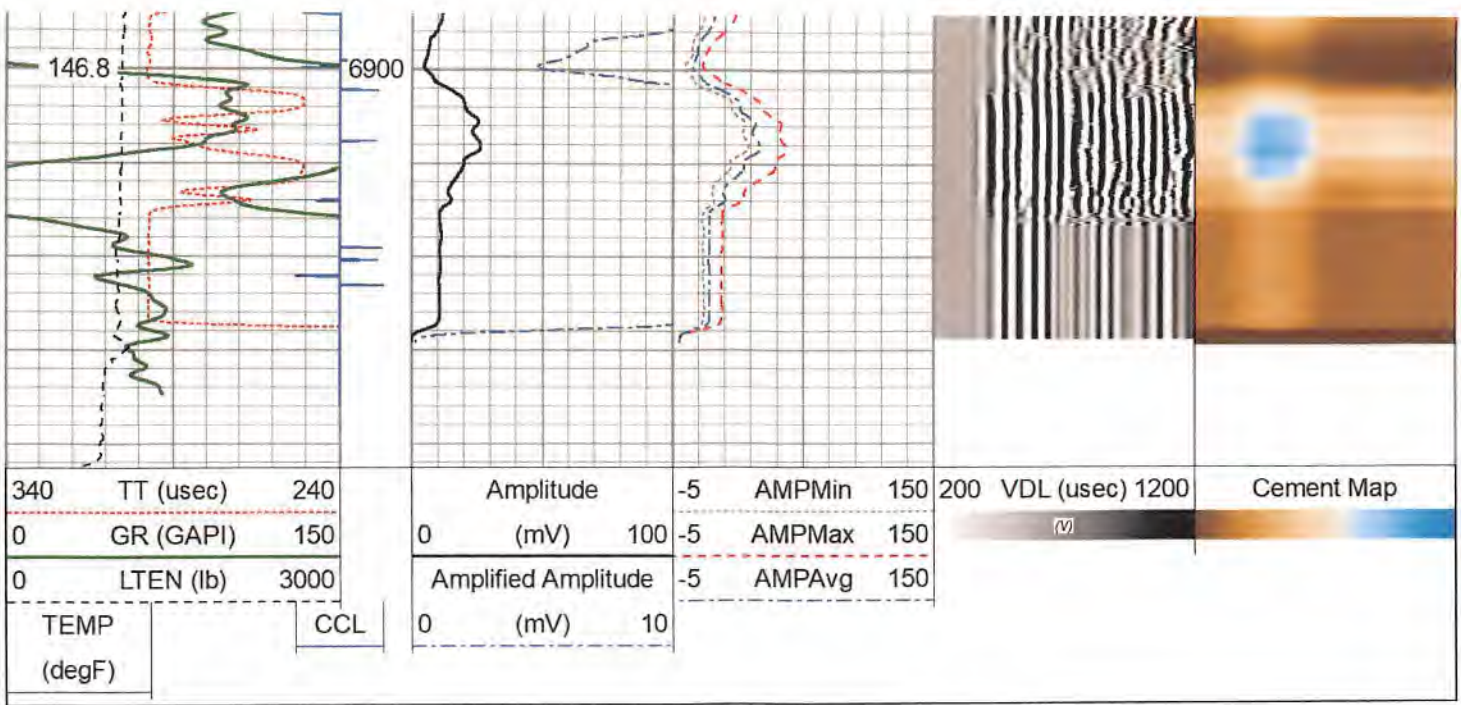

Log Variables

Database: c:\users\logbox\desktop\antero\antero_shotter_1h.db
 Dataset field/well/rcbl/pass4/_vars_

Top - Bottom

BOREID	BOTTEMP	CASEOD	CASETHCK	CASEWGHT	MAXAMPL	MINAMPL	MINATTN
in	degF	in	in	lb/ft	mV	mV	db/ft
8.5	146.7	5.5	0.42	23	72	1	0.8
PERFS	PPT	SRFTEMP	TDEPTH				
No	usec	degF	ft				
No	368	75	6937				

Variable Description

BOREID : Borehole I.D.
 BOTTEMP : Bottom Hole Temperature
 CASEOD : Casing O.D.
 CASETHCK : Casing Thickness
 CASEWGHT : Casing Weight
 MAXAMPL : Maximum Amplitude

MINAMPL : Minimum Amplitude
 MINATTN : Minimum Attenuation
 PERFS : Perforation Flag
 PPT : Predicted Pipe Time
 SRFTEMP : Surface Temperature
 TDEPTH : Total Depth

Calibration Report

Database File c:\users\logbox\desktop\antero\antero_shotter_1h.db
 Dataset Pathname rcbl/pass4
 Dataset Creation Fri Jun 09 19:42:03 2023

RECEIVED
 Office of Oil and Gas

OCT 27 2023

WV Department of
 Environmental Protection

Gamma Ray Calibration Report

Serial Number: GCT275-0000_base
 Tool Model: GCT275-0000
 Performed: Wed May 29 12:12:35 2019

Calibrator Value: 1094.2 GAPI

Background Reading: 55.7 cps
 Calibrator Reading: 1704.2 cps

Sensitivity: 0.6638 GAPI/cps

Serial Number: RBT275C_Base
 Tool Model: RADII-275C
 Calibration Casing Diameter: 5.500 in
 Calibration Depth: 106.308 ft

Master Calibration, performed Fri Jun 9 13:58:16 2023:

	Raw (v)		Calibrated (mv)		Results	
	Zero	Cal	Zero	Cal	Gain	Offset
3'	0.008	0.656	1.000	71.921	109.366	0.156
CAL	0.007	0.896				
5'	0.006	0.602	1.000	71.921	119.005	0.253
SUM						
S1	0.005	0.650	0.000	100.000	155.187	-0.816
S2	0.008	0.640	0.000	100.000	158.318	-1.343
S3	0.008	0.628	0.000	100.000	161.266	-1.230
S4	0.006	0.620	0.000	100.000	162.908	-0.992
S5	0.008	0.622	0.000	100.000	162.808	-1.238
S6	0.009	0.637	0.000	100.000	159.164	-1.354
S7	0.007	0.650	0.000	100.000	155.526	-1.088
S8	0.006	0.660	0.000	100.000	153.001	-0.945

Internal Reference Calibration, performed Mon Apr 17 11:08:13 2023:

	Raw (v)		Calibrated (v)		Results	
	Zero	Cal	Zero	Cal	Gain	Offset
CAL	0.000	0.000	0.007	0.896	1.000	0.000

Air Zero Calibration, performed Fri Jun 9 09:32:12 2023:

Raw (v)	Calibrated (v)	Results
---------	----------------	---------

RECEIVED
 Office of Oil and Gas
 OCT 27 2023
 WV Department of
 Environmental Protection

	Zero	Zero	Offset
3'	0.000	0.000	0.000
5'	0.000	0.000	0.000
SUM			
S1	0.000	0.000	0.000
S2	0.000	0.000	0.000
S3	0.000	0.000	0.000
S4	0.000	0.000	0.000
S5	0.000	0.000	0.000
S6	0.000	0.000	0.000
S7	0.000	0.000	0.000
S8	0.000	0.000	0.000

Inclinometer Calibration Report

Performed:	(Not Performed)				
	Low Read.	High Read.	Low Ref.	High Ref.	
X Accelerometer	0.00	1.00	0.00	1.00	gee
Y Accelerometer	0.00	1.00	0.00	1.00	gee
Z Accelerometer	0.00	1.00	0.00	1.00	gee

Sensor	Offset (ft)	Schematic	Description	Length (ft)	O.D. (in)	Weight (lb)
RBT_HV	19.19		Cable_Head-1_7/16 Titan 1 7/16" Cable Head	1.02	1.44	3.31
			CENT-BC275-0000 Probe 2.75" Bowspring Centralizer	2.83	2.75	24.00
			RBT8-RADII-275C (RBT275C_Base) Probe 2.75" RADII 8 Sector Bond Tool	8.75	2.75	130.00
WVFS2	14.69					
WVFS1	14.69					

RECEIVED
 Office of Oil and Gas
 OCT 27 2023
 WV Department of
 Environmental Protection

