

CLASSIC OIL & GAS RESOURCES, INC.

J-SIGMON LEASE No. 1 Gas Well

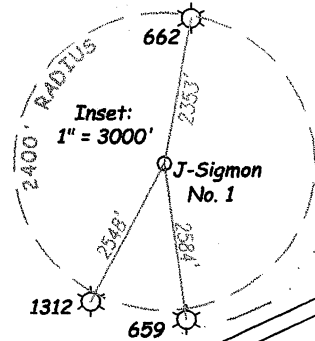

LONGITUDE: 81° 30' 00"
Lat: 37° 41' 45.93" N

WV South NAD 27 GRID

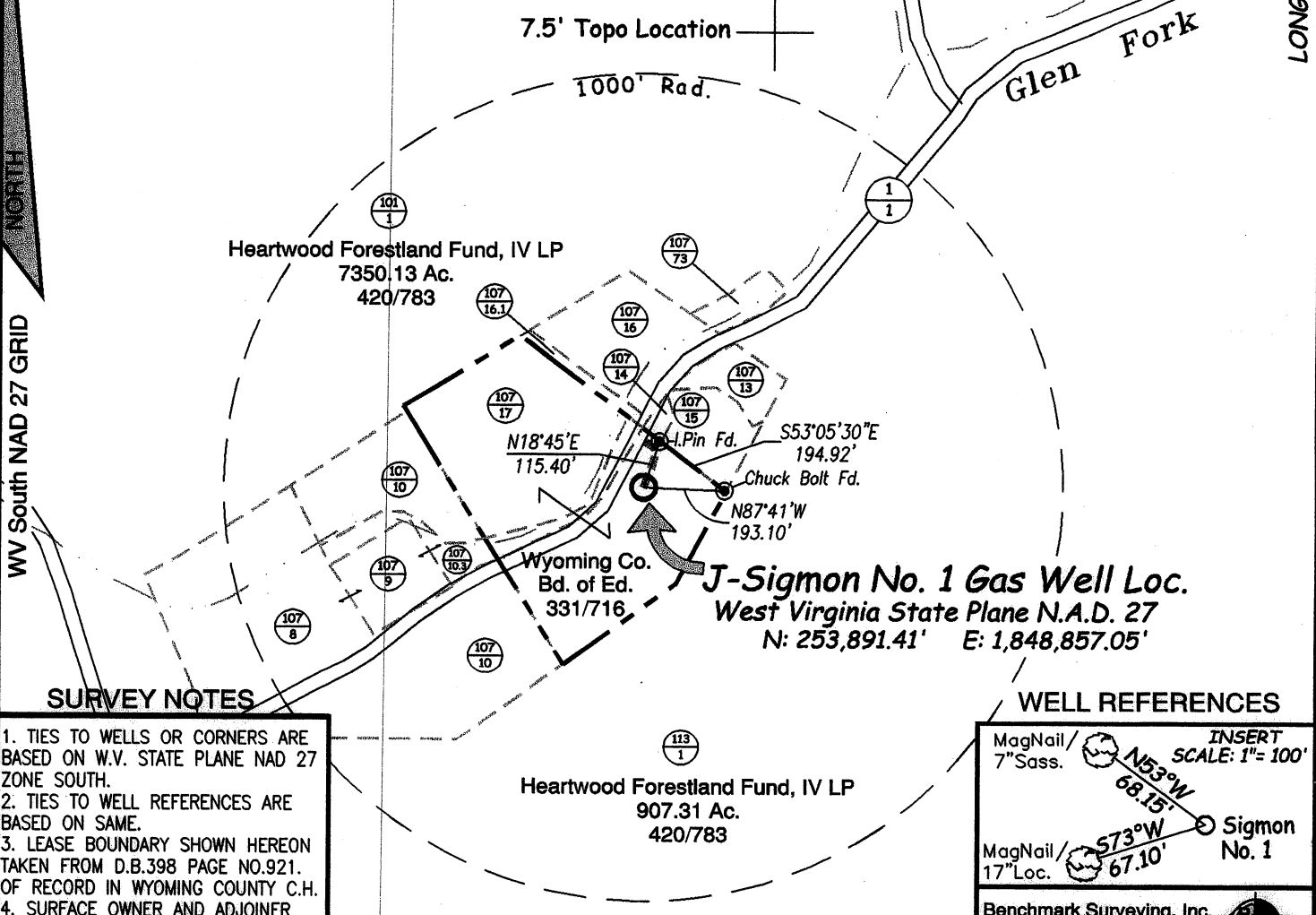

SURVEY NOTES

1. TIES TO WELLS OR CORNERS ARE BASED ON W.V. STATE PLANE NAD 27 ZONE SOUTH.
2. TIES TO WELL REFERENCES ARE BASED ON SAME.
3. LEASE BOUNDARY SHOWN HEREON TAKEN FROM D.B.398 PAGE NO.921. OF RECORD IN WYOMING COUNTY C.H.
4. SURFACE OWNER AND ADJOINER INFORMATION TAKEN FROM THE ASSESSOR AND COUNTY CLERK RECORDS.
5. WELL LAT./LONG. ESTABLISHED BY DGPS(RTK-SURVEY GRADE).

Water wells may exist within 1,000' of this location.
(+) Denotes well location on 7.5' U.S.G.S. Quadrangle.

WELL REFERENCES

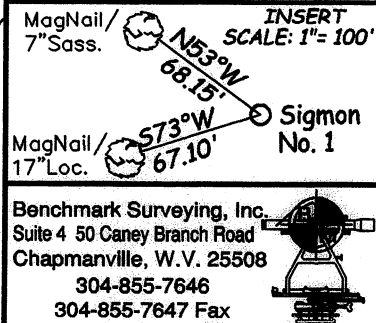

Benchmark Surveying, Inc.
Suite 4 50 Caney Branch Road
Chapmanville, W.V. 25508
304-855-7646
304-855-7647 Fax

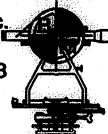

FILE NO. J-SIGMON NO-1
DRAWING NO. Sigmon-1 WW6
SCALE 1" = 400'
MINIMUM DEGREE OF ACCURACY 1:2,500'
PROVEN SOURCE OF ELEVATION Pond Fork 1 via OPUS

I THE UNDERSIGNED, HEREBY CERTIFY THAT THIS PLAT IS CORRECT TO THE BEST OF MY KNOWLEDGE AND BELIEF AND SHOWS ALL THE INFORMATION REQUIRED BY LAW AND THE REGULATIONS ISSUED AND PRESCRIBED BY THE DEPARTMENT OF ENVIRONMENTAL PROTECTION.
(SIGNED) Kenneth D. Bias
P.S. 837-SU

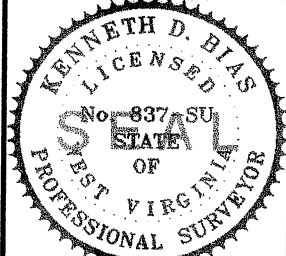

STATE OF WEST VIRGINIA
DEPARTMENT OF ENVIRONMENTAL PROTECTION
OIL AND GAS DIVISION



DATE: January 8th 2008
OPERATOR'S WELL NO. J. Sigmon No. 1
API WELL NO.

WELL TYPE: OIL ___ GAS X LIQUID INJECTION ___ WASTE DISPOSAL ___
(IF "GAS,") PRODUCTION X STORAGE ___ DEEP ___ SHALLOW X C.B.M. ___
LOCATION: ELEVATION 1,460.82' WATER SHED Glen Fork of Laurel Fork of Clear Fork of the Kanawha River
DISTRICT Slab Fork COUNTY Wyoming

47 - 109 - 02974
STATE COUNTY PERMIT
CANCELLED

SURFACE OWNER Wyoming Co. Board of Education TM 107 Par 17 ACREAGE 7.16 Acres +/-
OIL & GAS ROYALTY OWNER James Sigmon, Sr. LEASE ACREAGE 10.95 and 8.64

LEASE NO. _____
PROPOSED WORK: DRILL X CONVERT ___ DRILL DEEPER ___ REDRILL ___ FRACTURE OR STIMULATE X PLUG OFF OLD FORMATION ___ PERFORATE NEW FORMATION ___ OTHER PHYSICAL CHANGE IN WELL (SPECIFY) _____

PLUG AND ABANDON ___ CLEAN OUT AND REPLUG ___
TARGET FORMATION Devonian Shale ESTIMATED DEPTH 3800'
WELL OPERATOR Classic Oil & Gas Resources, Inc. DESIGNATED AGENT Robert Ingram
ADDRESS 416 West Brannon Rd. Nicholasville, KY 40356-9743 ADDRESS P.O. Box 122 Cedar Grove, W.V. 25039

FORM WW-6

Wyoming
COUNTY NAME PERMIT