

4710902569



Diversified Gas & Oil Corporation
100 Diversified Way
Pikeville KY, 41051

47-109-02569

Well Plugging Map

Legend

- Well
- Access Road
- ▨ Pits
- Pad
- Public Roads

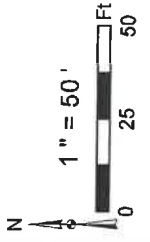
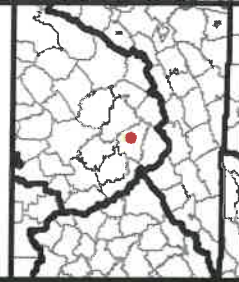

Source: Esri, Maxar, Earthstar Geographics, and the GIS User Community

07/05/2024

Find address or place

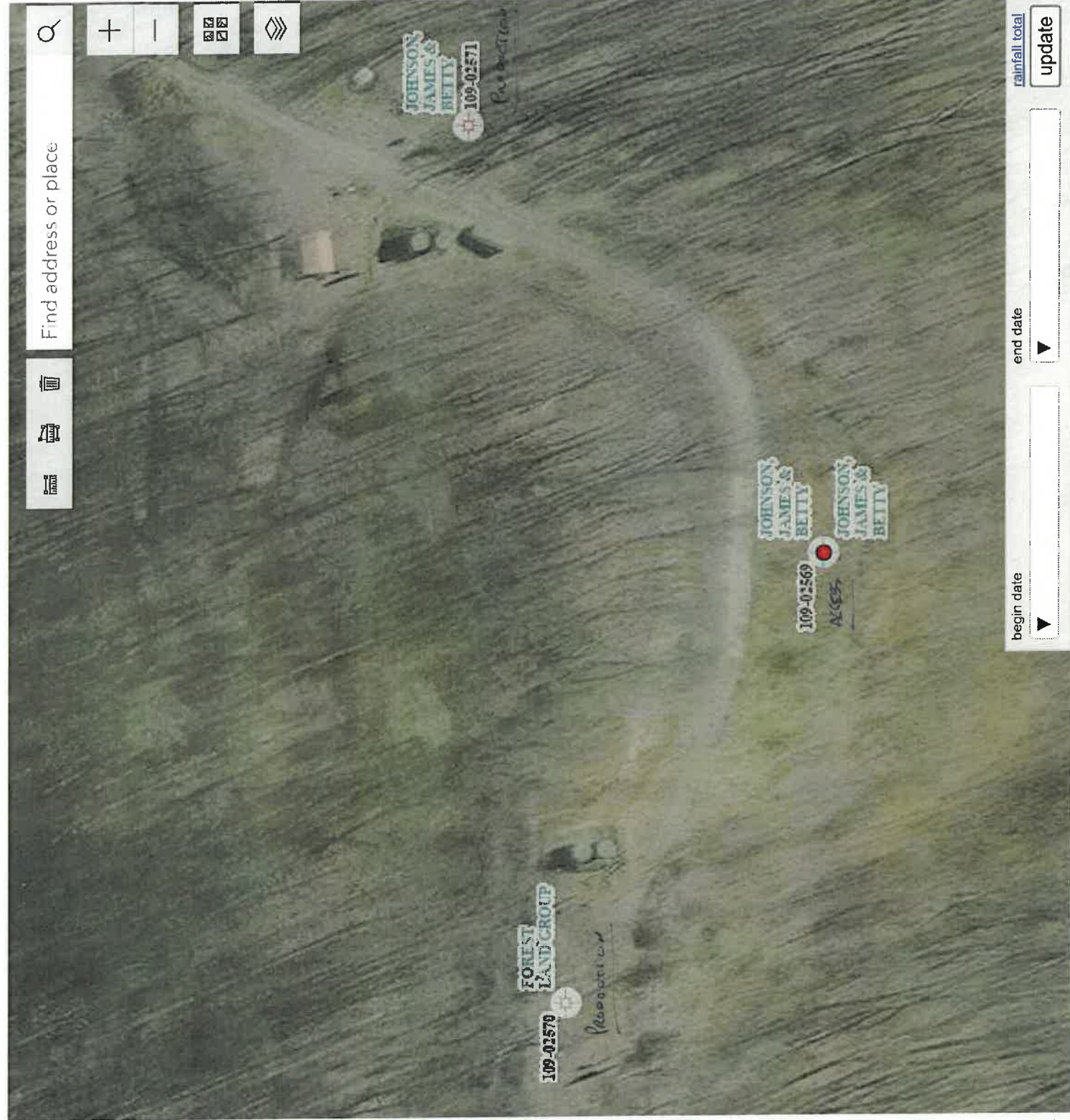

Oil&Gas

Wells, Horizontal Only

WellStatus

- Active Well
- Permit Issued
- Permit Application
- Plugged

Wells, Active Status Only

WellUse

- Brine Disposal
- Fluid Injection
- Gas Production
- House Gas
- Observation
- Oil Production
- Production
- Solution Mining
- Storage
- Vent
- <all other values>

Wells, Other than Active Status



Diversified Gas & Oil Corporation
100 Diversified Way
Pikeville KY, 41051

47-109-02569
Well Plugging Map

Legend

- Well
- Access Road
- Pits
- Pad
- Public Roads

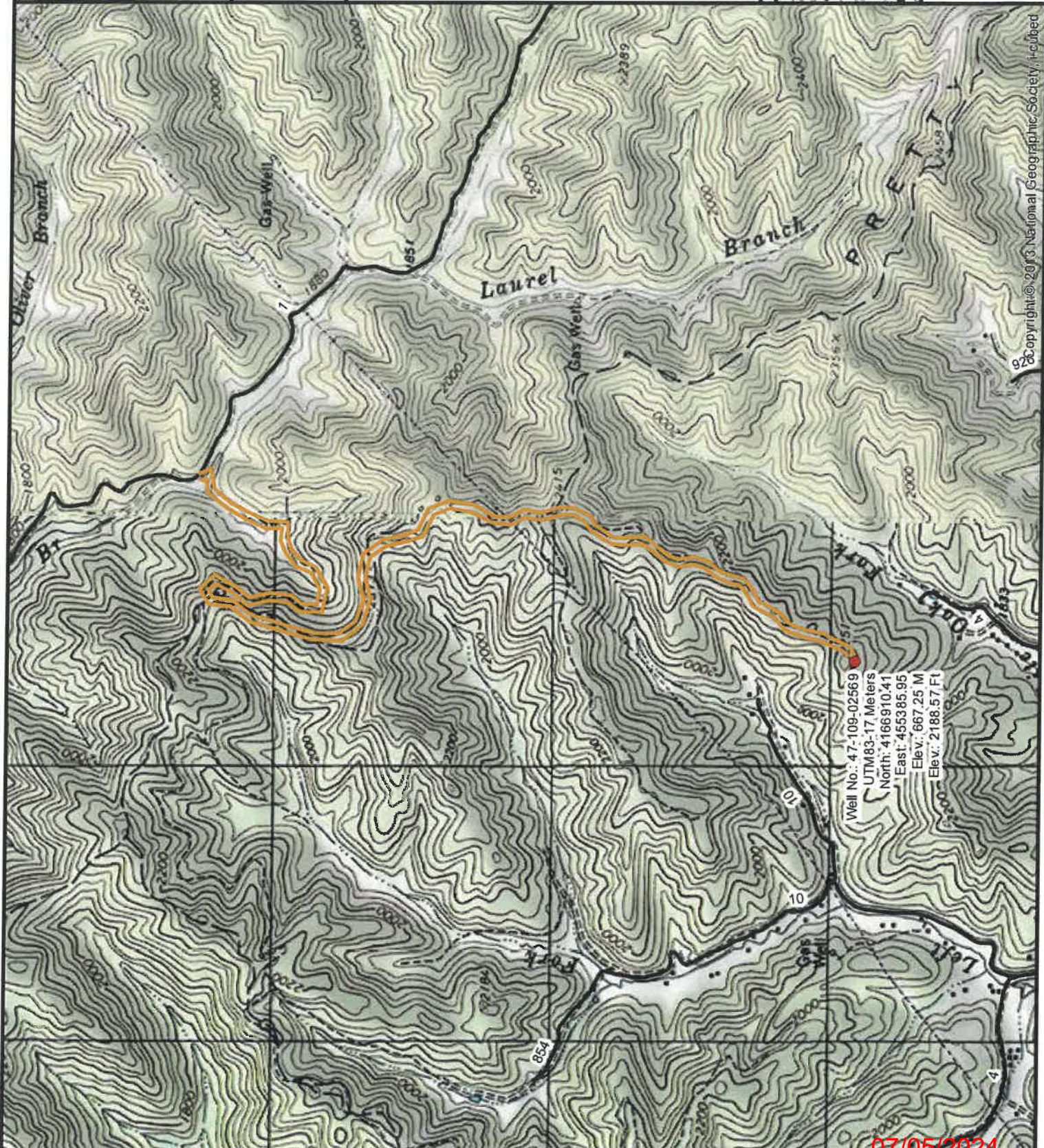
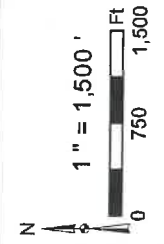
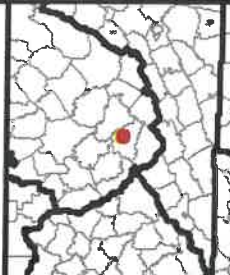

Well No.: 47-109-02569
 UTM83: 17 Meters
 North: 4166910.41
 East: 455385.95
 Elev.: 667.25 M
 Elev.: 2188.57 Ft

Copyright © 2013 National Geographic Society, Inc.

07/05/2024

4710902569P

WW-7
8-30-06



West Virginia Department of Environmental Protection
Office of Oil and Gas
WELL LOCATION FORM: GPS

API: 4710902569 WELL NO.: WPHC 212A

FARM NAME: Johnson James D/B

RESPONSIBLE PARTY NAME: Diversified Production, LLC

COUNTY: WYOMING DISTRICT: Center

QUADRANGLE: Matheny 7.5'

SURFACE OWNER: James & Betty Johnson

ROYALTY OWNER: Penn Virginia Oil & Gas Corp.

UTM GPS NORTHING: 4166910.41

UTM GPS EASTING: 455385.95 GPS ELEVATION: 2188.57'

The Responsible Party named above has chosen to submit GPS coordinates in lieu of preparing a new well location plat for a plugging permit or assigned API number on the above well. The Office of Oil and Gas will not accept GPS coordinates that do not meet the following requirements:

- Datum: NAD 1983, Zone: 17 North, Coordinate Units: meters, Altitude: height above mean sea level (MSL) – meters.
- Accuracy to Datum – 3.05 meters
- Data Collection Method:

Survey grade GPS : Post Processed Differential

Real-Time Differential

Mapping Grade GPS : Post Processed Differential

Real-Time Differential

- Letter size copy of the topography map showing the well location.

I the undersigned, hereby certify this data is correct to the best of my knowledge and belief and shows all the information required by law and the regulations issued and prescribed by the Office of Oil and Gas.

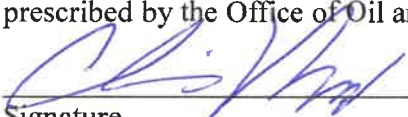
Signature

Chris Veazey - Director of Administration
Title

4/18/24
Date

RECEIVED
Office of Oil and Gas
MAY 20 2024
WV Department of
Environmental Protection

07/05/2024