

WW-7  
8-30-06



West Virginia Department of Environmental Protection  
Office of Oil and Gas

**WELL LOCATION FORM: GPS**

API: 4710902405 WELL NO.: 107 B  
 FARM NAME: Pocahontas Land Corporation  
 RESPONSIBLE PARTY NAME: Diversified Production LLC  
 COUNTY: Wyoming DISTRICT: Oceana  
 QUADRANGLE: Arnett, WV  
 SURFACE OWNER: Pocahontas Surface Interest  
 ROYALTY OWNER: Summit Nat Resources/DP Bluegrass LLC  
 UTM GPS NORTHING: 4180966.33  
 UTM GPS EASTING: 457634.66 GPS ELEVATION: 2426.97'

The Responsible Party named above has chosen to submit GPS coordinates in lieu of preparing a new well location plat for a plugging permit or assigned API number on the above well. The Office of Oil and Gas will not accept GPS coordinates that do not meet the following requirements:

1. Datum: NAD 1983, Zone: 17 North, Coordinate Units: meters, Altitude: height above mean sea level (MSL) – meters.
2. Accuracy to Datum – 3.05 meters
3. Data Collection Method:  
 Survey grade GPS \_\_\_\_: Post Processed Differential \_\_\_\_

Real-Time Differential \_\_\_\_

Mapping Grade GPS : Post Processed Differential

Real-Time Differential \_\_\_\_

4. **Letter size copy of the topography map showing the well location.**

I the undersigned, hereby certify this data is correct to the best of my knowledge and belief and shows all the information required by law and the regulations issued and prescribed by the Office of Oil and Gas.

*Austin Suttler*

Digitally signed by Austin Suttler  
Date: 2022.04.14 15:30:13  
-04'00'

Signature

Sr. Proj. Manager

Title

4/14/2022

Date

RECEIVED  
Office of Oil and Gas

MAY 03 2022

WV Department of  
Environmental Protection

10/28/2022





**DIVERSIFIED**  
energy  
100 Diversified Way  
Pikeville KY, 40051

47-109-02405

Plugging Map

**Legend**

- Well
- Access Road
- Pits
- Pad
- Public Roads

1 Pit  
 10' W  
 20' L  
 8' D  
 285 bb)

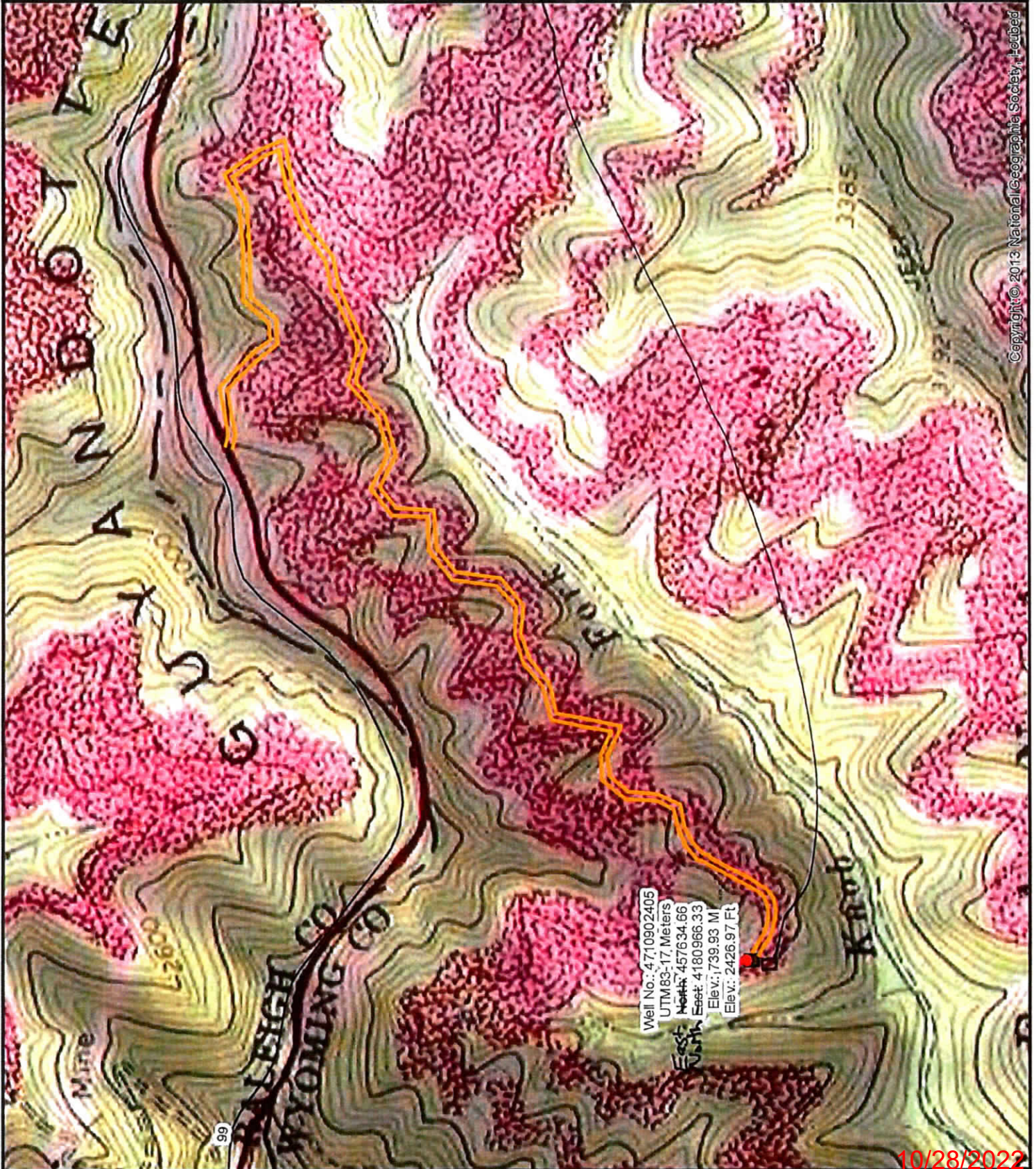
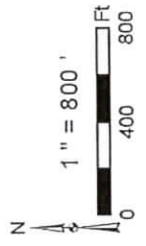
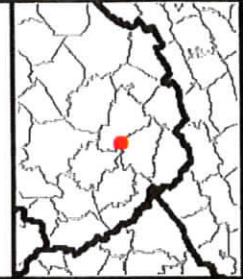

Well No.: 4710902405  
 UTM 63-17, Meters  
 North: 457634.66  
 East: 4180966.33  
 Elev.: 1739.93 M  
 Elev.: 2426.97 Ft

Copyright © 2013 National Geographic Society, Hoisted