

WW-7
8-30-06



West Virginia Department of Environmental Protection
Office of Oil and Gas
WELL LOCATION FORM: GPS

API: 47-109-02372 WELL NO.: 98
 FARM NAME: US Steel Mining Company
 RESPONSIBLE PARTY NAME: Ultra Production Company, LLC
 COUNTY: Wyoming DISTRICT: Baileysville
 QUADRANGLE: Pineville
 SURFACE OWNER: Pinnacle Land Company, LLC
 ROYALTY OWNER: Pinnacle Land Company, LLC
 UTM GPS NORTHING: 4155027.30
 UTM GPS EASTING: 444997.75 GPS ELEVATION: 1,990 ft.

The Responsible Party named above has chosen to submit GPS coordinates in lieu of preparing a new well location plat for a plugging permit or assigned API number on the above well. The Office of Oil and Gas will not accept GPS coordinates that do not meet the following requirements:

1. Datum: NAD 1983, Zone: 17 North, Coordinate Units: meters, Altitude: height above mean sea level (MSL) – meters.
2. Accuracy to Datum – 3.05 meters
3. Data Collection Method:

Survey grade GPS _____ : Post Processed Differential _____
 Real-Time Differential _____

Mapping Grade GPS : Post Processed Differential _____
 Real-Time Differential

4. Letter size copy of the topography map showing the well location.

I the undersigned, hereby certify this data is correct to the best of my knowledge and belief and shows all the information required by law and the regulations issued and prescribed by the Office of Oil and Gas.

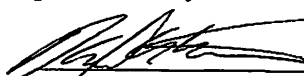
Signature

BUSINESS DEVELOPMENT MANAGER
Title

11/09/2021
Date

RECEIVED
Office of Oil and Gas

NOV 15 2021

WV Department of
Environmental Protection

12/03/2021

Access & Location Map

47-109-02372

4710902372P

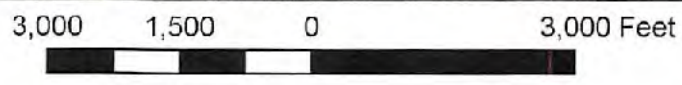
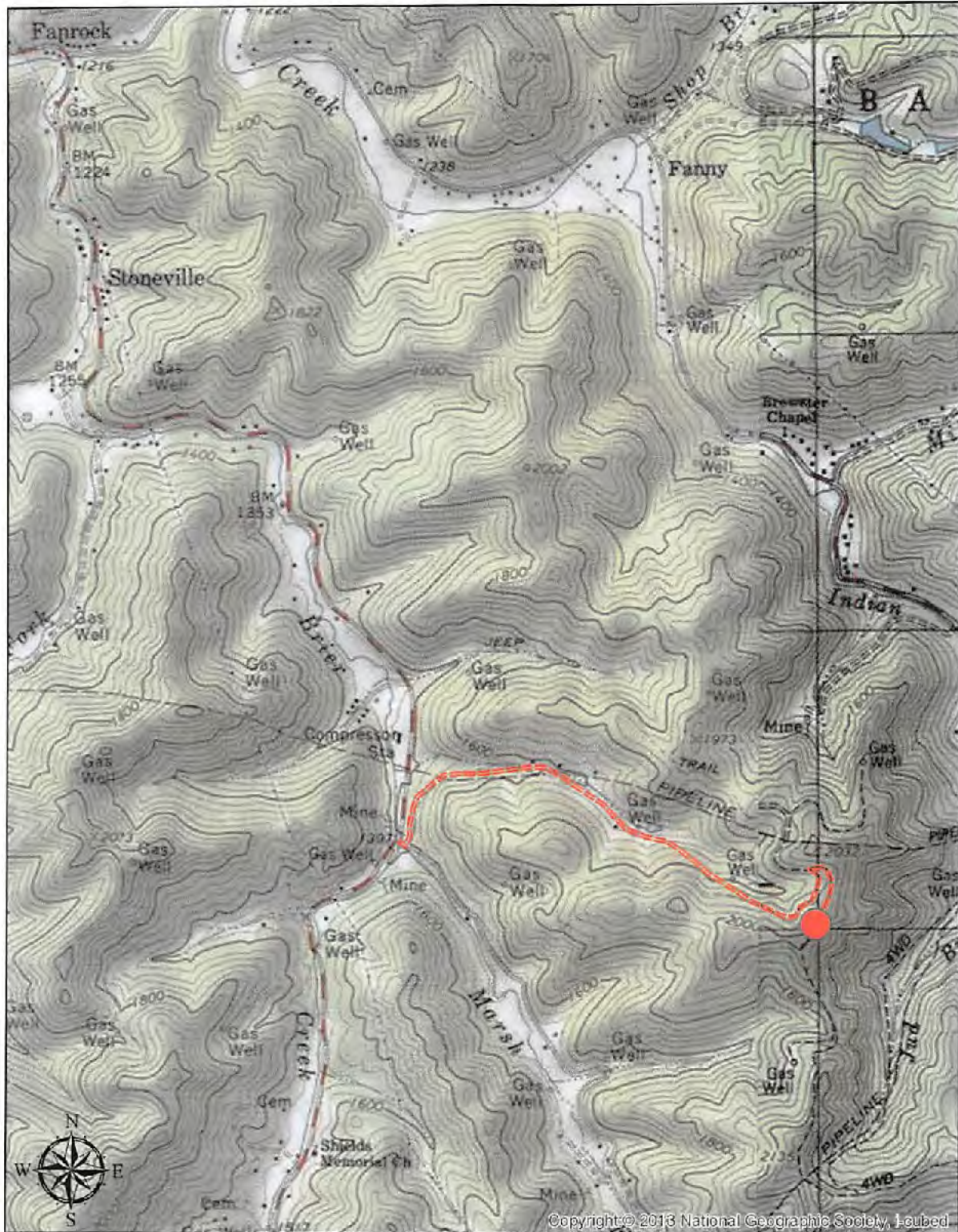

Copyright © 2013 National Geographic Society, Inc.

12/03/2021

47-109-02372

Legend
📌 17 s 444998 4155027

17 s 444998 4155027 📌

Google Earth

100 ft



4710902372P