

WW-7
8-30-06

RECEIVED
Office Of Oil and Gas

MAR 27 2024

WV Department of
Environmental Protection



West Virginia Department of Environmental Protection
Office of Oil and Gas
WELL LOCATION FORM: GPS

API: 4710902329 WELL NO.: WPHC 009B

FARM NAME: Georgia Pacific Corporation

RESPONSIBLE PARTY NAME: Diversified Production, LLC

COUNTY: Wyoming DISTRICT: Oceana

QUADRANGLE: Matheny 7.5'

SURFACE OWNER: Lyme Mountaineer Timberlands II, LLC

ROYALTY OWNER: DP Bluegrass

UTM GPS NORTHING: 4169860.98

UTM GPS EASTING: 452604.78 GPS ELEVATION: 2190.23'

The Responsible Party named above has chosen to submit GPS coordinates in lieu of preparing a new well location plat for a plugging permit or assigned API number on the above well. The Office of Oil and Gas will not accept GPS coordinates that do not meet the following requirements:

1. Datum: NAD 1983, Zone: 17 North, Coordinate Units: meters, Altitude: height above mean sea level (MSL) – meters.
2. Accuracy to Datum – 3.05 meters
3. Data Collection Method:

Survey grade GPS ____ : Post Processed Differential ____

Real-Time Differential ____

Mapping Grade GPS X : Post Processed Differential X

Real-Time Differential ____

4. **Letter size copy of the topography map showing the well location.**

I the undersigned, hereby certify this data is correct to the best of my knowledge and belief and shows all the information required by law and the regulations issued and prescribed by the Office of Oil and Gas.

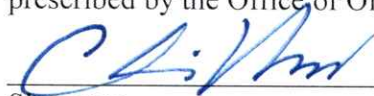
Signature

Chris Veazey - Director of Administration
Title

03/06/24
Date

05/03/2024



Diversified Gas & Oil Corporation
100 Diversified Way
Pikeville, KY, 41051

47-109-02329

Plugging Map

Legend

- Well
- Access Road
- ▨ Pits
- ▭ Pad
- Public Roads

RECEIVED
Office Of Oil and Gas

MAR 27 2024

WV Department of
Environmental Protection

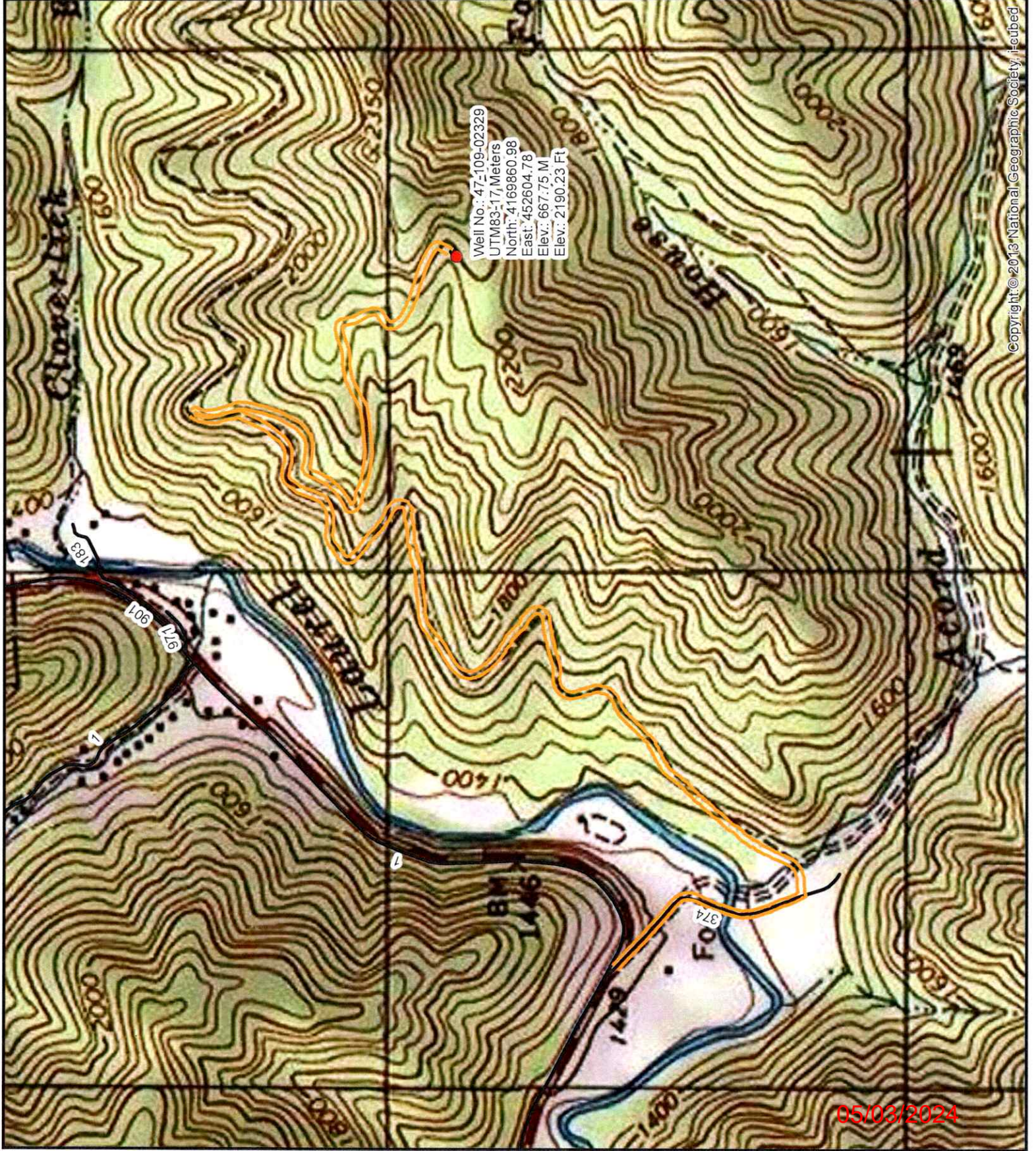
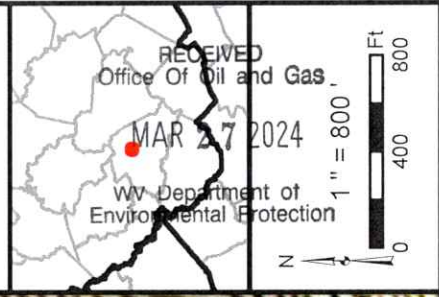

Copyright © 2013 National Geographic Society, Inc.

05/03/2024



Diversified Gas & Oil Corporation
 100 Diversified Way
 Pikeville KY, 41051

47-109-02329

Plugging Map

Legend

- Well
- Access Road
- Pits
- Pad
- Public Roads

RECEIVED
 Office Of Oil and Gas
 MAR 27 2024
 WV Department of
 Environmental Protection

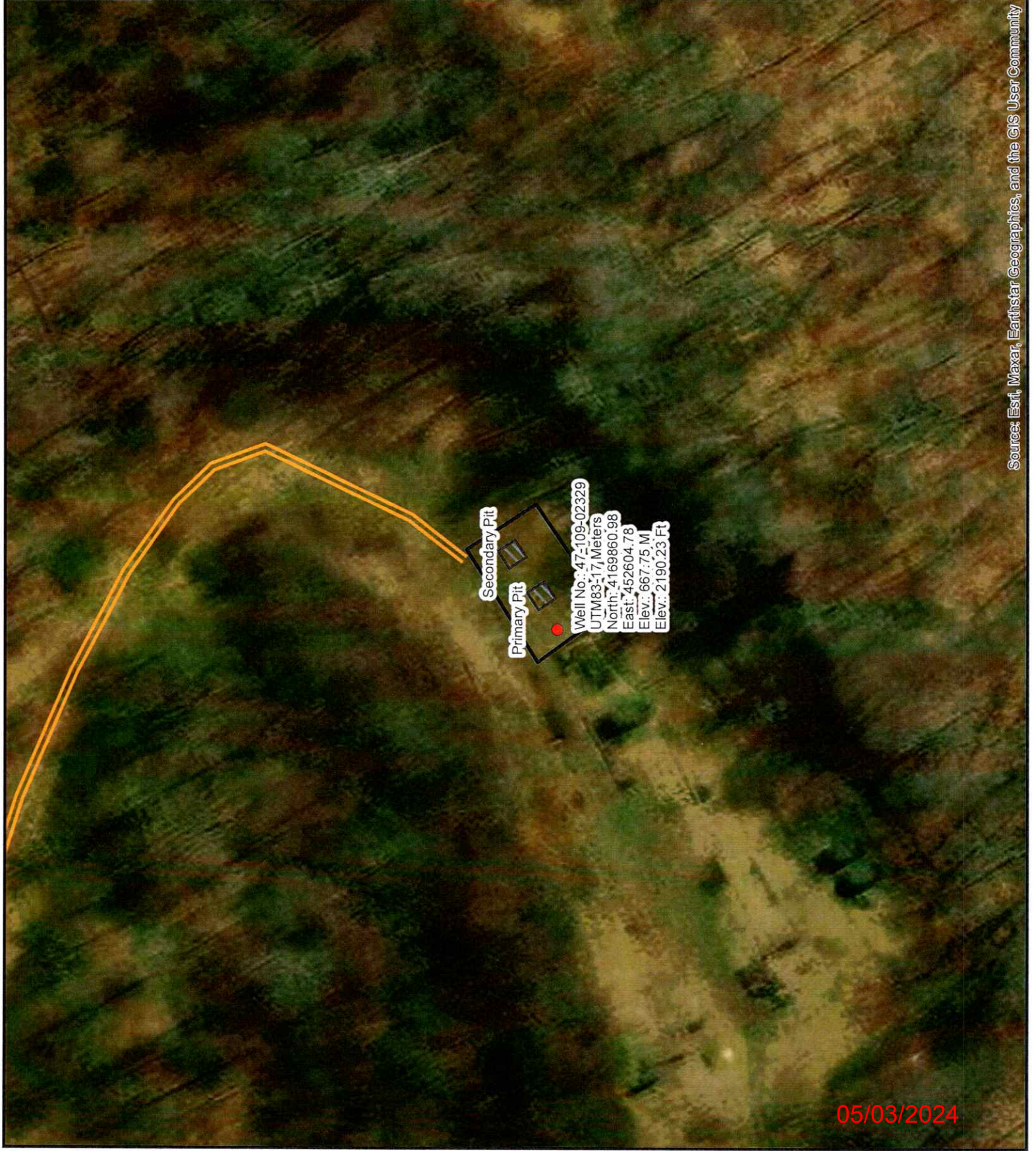
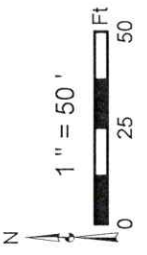
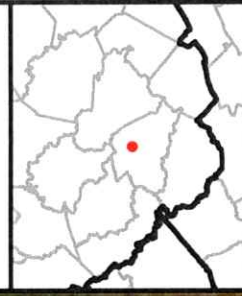

Secondary Pit

Primary Pit

Well No.: 47-109-02329
 UTM83-17, Meters
 North: 4169860.98
 East: 452604.78
 Elev.: 667.75 M
 Elev.: 2190.23 Ft

Source: Esri, Maxar, Earthstar Geographics, and the GIS User Community

05/03/2024

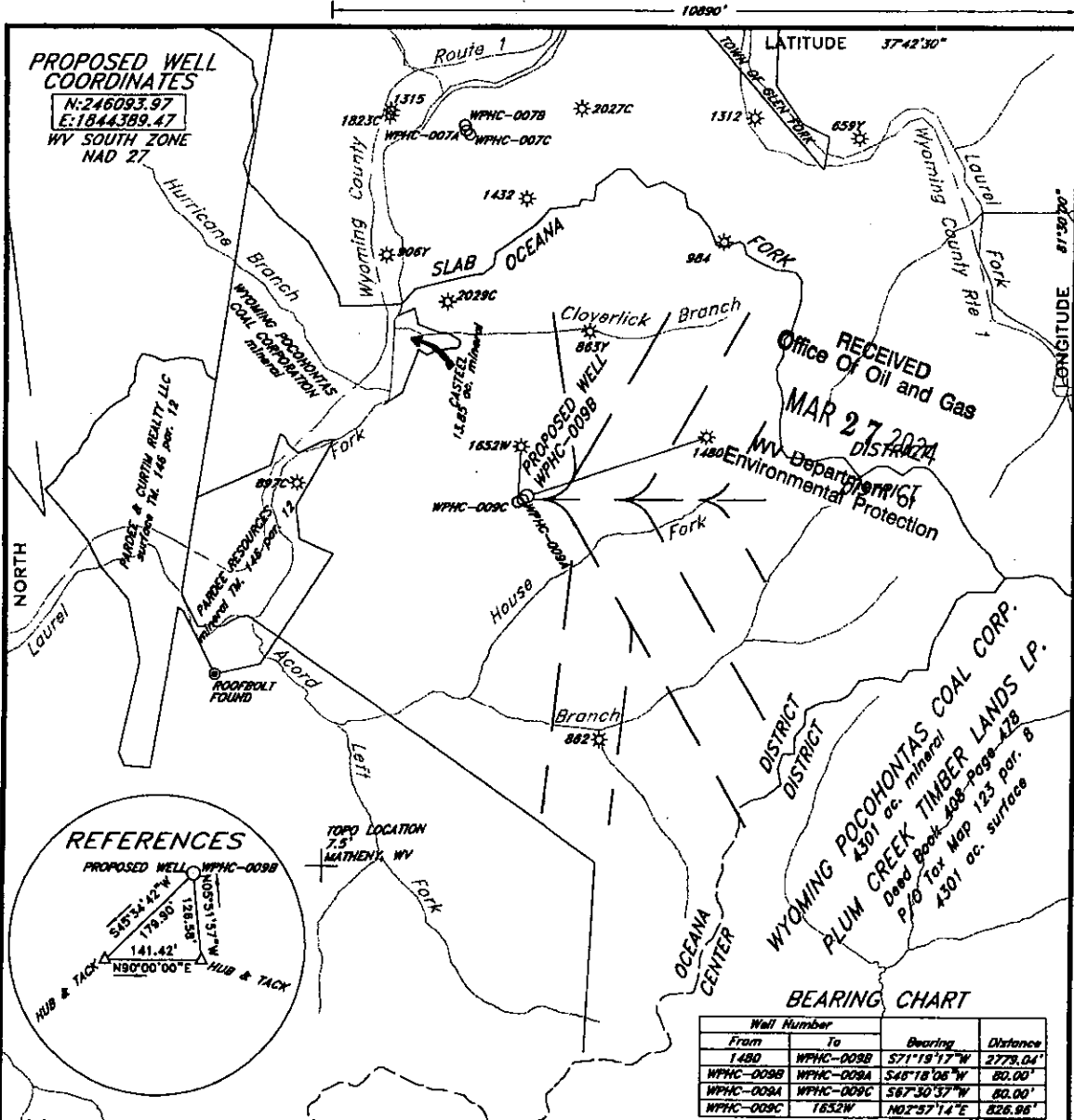

(+) DENOTES LOCATION OF WELL ON UNITED STATES TOPOGRAPHIC MAPS

FILE NO. _____
 DRAWING NO. _____
 SCALE 1"=2000'
 MINIMUM DEGREE OF ACCURACY 1:20000
 PROVEN SOURCE OF ELEVATION GPS DISK NO. 1
 ELEVATION 2347.149

I THE UNDERSIGNED, HEREBY CERTIFY THAT THIS PLAT IS CORRECT TO THE BEST OF MY KNOWLEDGE AND BELIEF AND SHOWS ALL THE INFORMATION REQUIRED BY LAW AND THE REGULATIONS ISSUED AND PRESCRIBED BY THE DEPARTMENT OF ENVIRONMENTAL PROTECTION.
 (SIGNED) *Duane Bowman*
 R.P.E. _____ L.L.S. 736

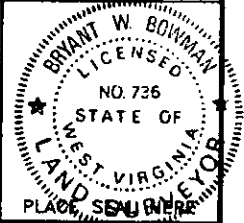

STATE OF WEST VIRGINIA
 DEPARTMENT OF ENVIRONMENTAL PROTECTION
 OIL AND GAS DIVISION

DATE AUGUST 6, 2003
 OPERATOR'S WELL NO. WPHC-0098
 API WELL NO. 47-109-02329C

WELL TYPE: OIL GAS LIQUID INJECTION WASTE DISPOSAL
 (IF "GAS,") PRODUCTION STORAGE DEEP SHALLOW

LOCATION: ELEVATION 2194.19' WATERSHED HOUSE FORK OF ACCORD BRANCH OF LAUREL FORK
 DISTRICT OCEANA COUNTY WYOMING

QUADRANGLE MATHENY, WV

SURFACE OWNER PLUM CREEK TIMBER LANDS LP. ACREAGE 30000±
 OIL & GAS ROYALTY OWNER PENN VIRGINIA OIL & GAS CORPORATION LEASE ACREAGE 30000±

PROPOSED WORK: DRILL CONVERT DRILL DEEPER REDRILL FRACTURE OR STIMULATE PLUG OFF OLD FORMATION PERFORATE NEW FORMATION OTHER PHYSICAL CHANGE IN WELL (SPECIFY) _____

PLUG AND ABANDON CLEAN OUT AND REPLUG

TARGET FORMATION _____ ESTIMATED DEPTH 1450

WELL OPERATOR PENN VIRGINIA OIL & GAS CORPORATION DESIGNATED AGENT MR. HARRY JEWEL
 ADDRESS 2550 EAST STONE DRIVE SUITE 110 ADDRESS PO BOX 460
 KINGSFORD, TN 37660 RAVENCLIFF, WV 25913

FORM WV-6

COUNTY NAME PERMIT

05/03/2024