

4710902327

WW-7
8-30-06



West Virginia Department of Environmental Protection
Office of Oil and Gas
WELL LOCATION FORM: GPS

API: 4710902327 WELL NO.: 007C

FARM NAME: Plum Creek Timberlands

RESPONSIBLE PARTY NAME: Diversified Production LLC

COUNTY: Wyoming DISTRICT: Slab Fork

QUADRANGLE: Matheny, WV

SURFACE OWNER: Lyme Mountaineer Timberlands

ROYALTY OWNER: DP Bluegrass LLC

UTM GPS NORTHING: 4171471.66

UTM GPS EASTING: 452342.66 GPS ELEVATION: 1640.09'

The Responsible Party named above has chosen to submit GPS coordinates in lieu of preparing a new well location plat for a plugging permit or assigned API number on the above well. The Office of Oil and Gas will not accept GPS coordinates that do not meet the following requirements:

1. Datum: NAD 1983, Zone: 17 North, Coordinate Units: meters, Altitude: height above mean sea level (MSL) – meters.
2. Accuracy to Datum – 3.05 meters
3. Data Collection Method:

Survey grade GPS : Post Processed Differential

Real-Time Differential

Mapping Grade GPS : Post Processed Differential

Real-Time Differential

RECEIVED
OFF. OF OIL AND GAS

APR 29 2022

WV Department of
Environmental Protection

4. Letter size copy of the topography map showing the well location.

I the undersigned, hereby certify this data is correct to the best of my knowledge and belief and shows all the information required by law and the regulations issued and prescribed by the Office of Oil and Gas.

Digitally signed by Austin Suttler
Date: 2022.04.12 16:58:26
-04'00'

Signature

Sr. Proj. Manager

Title

4/12/2022

Date

10/28/2022

4710902327P

RECEIVED
Office of Oil and Gas



DIVERSIFIED
energy
100 Diversified Way
Pikeville KY, 41051

47-109-02327
Plugging Map

APR 29 2022

West Virginia Department of
Environmental Protection

Legend

- Well
- ▬ Access Road
- ▨ Pits
- ▭ Pad
- Public Roads

1 Pit
10' W
20' L
8' D
285 bbl

Handwritten signature

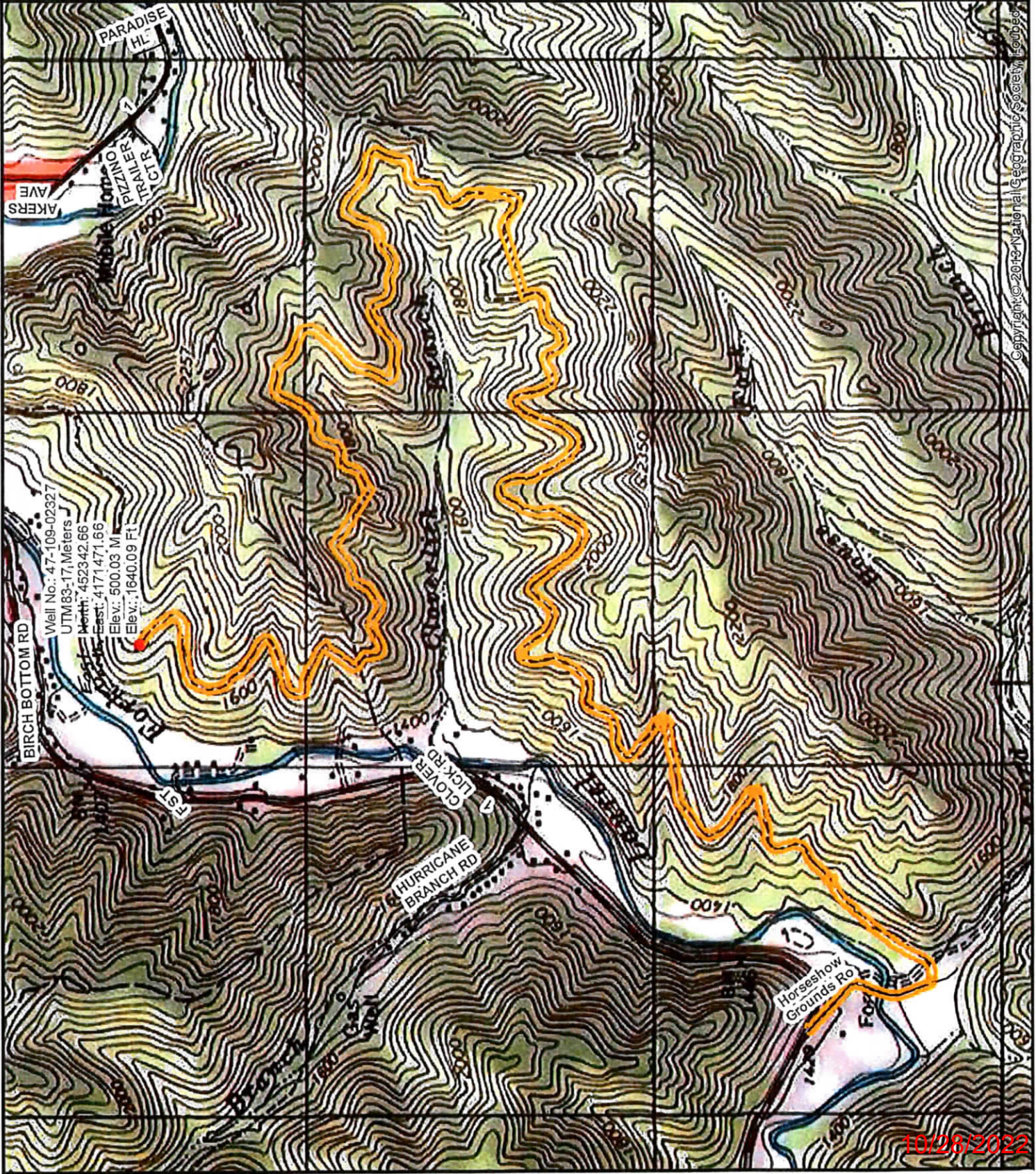

Copyright © 2013 National Geographic Society. All rights reserved.

10/28/2022