

WW-7
8-30-06

4710902148P



West Virginia Department of Environmental Protection
Office of Oil and Gas

WELL LOCATION FORM: GPS

API: 47-109-02148-00 WELL NO.: 1156296

FARM NAME: Plum Creek Timberlands

RESPONSIBLE PARTY NAME: CM Energy Holdings, LP

COUNTY: Wyoming DISTRICT: Clear Fork

QUADRANGLE: Oceana

SURFACE OWNER: CM Energy Holdings, LP

ROYALTY OWNER: CM Energy Holdings, LP

UTM GPS NORTHING: 4,169,018.19

UTM GPS EASTING: 436,874.71 GPS ELEVATION: 595.4m (1953')

The Responsible Party named above has chosen to submit GPS coordinates in lieu of preparing a new well location plat for a plugging permit or assigned API number on the above well. The Office of Oil and Gas will not accept GPS coordinates that do not meet the following requirements:

- Datum: NAD 1983, Zone: 17 North, Coordinate Units: meters, Altitude: height above mean sea level (MSL) – meters.
- Accuracy to Datum – 3.05 meters
- Data Collection Method:

Survey grade GPS : Post Processed Differential _____
Real-Time Differential

Mapping Grade GPS _____ : Post Processed Differential _____
Real-Time Differential _____

RECEIVED
Office of Oil and Gas

MAR 05 2021

WV Department of
Environmental Protection

- Letter size copy of the topography map showing the well location.**

I the undersigned, hereby certify this data is correct to the best of my knowledge and belief and shows all the information required by law and the regulations issued and prescribed by the Office of Oil and Gas.

Jim Higgins
Signature

Chief Engineer
Title

2/8/2021
Date

05/07/2021

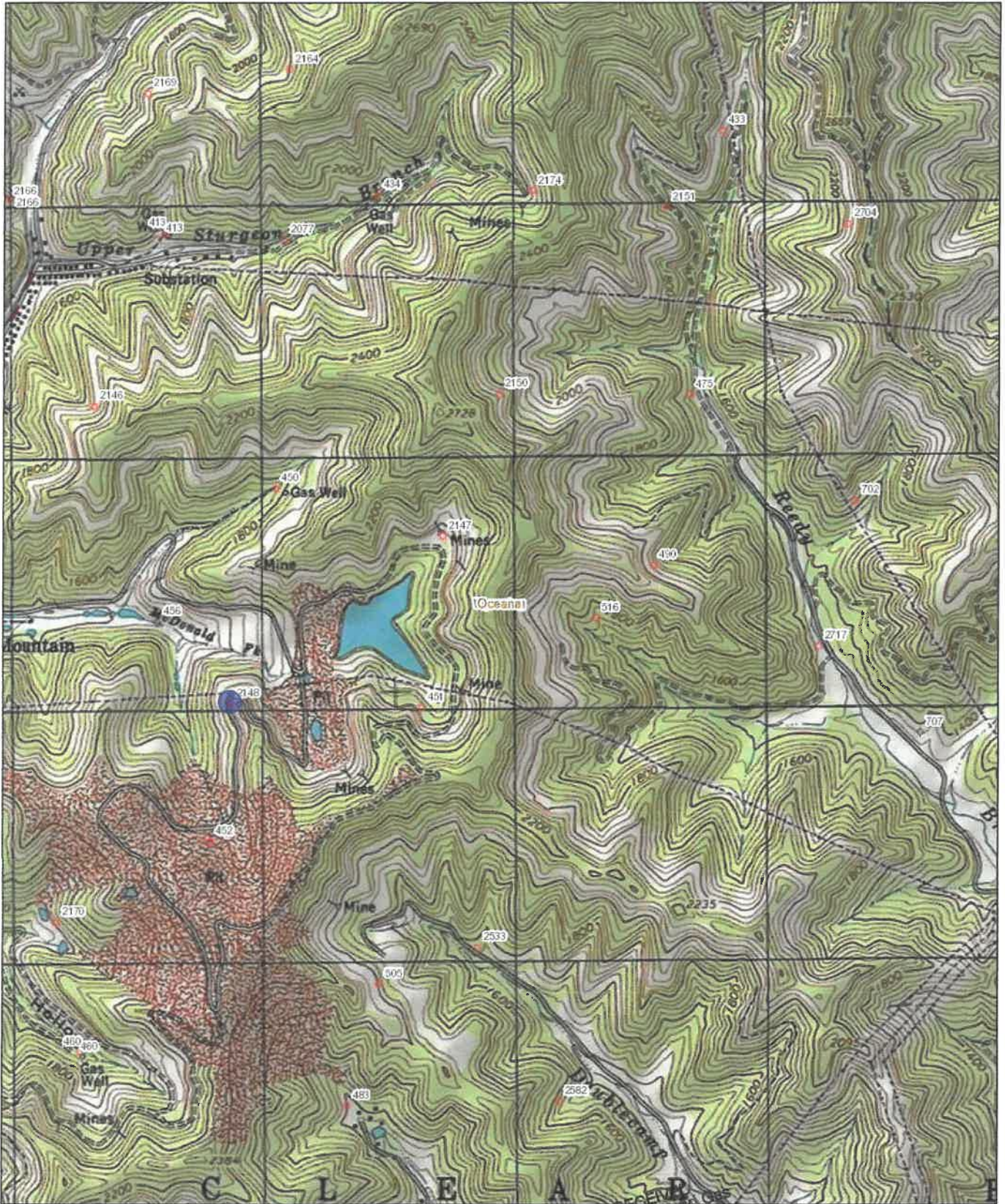

1/28/2021, 12:25:12 PM

Individual Wells

- ✦ Gas
- Oil
- Oil and Gas Combination

- ✦ Dry
 - ▲ Service
 - Other (including Permits)
- Labels (7.5' Quadrangles)

- 7.5' Quadrangles
 - State Boundary
 - Counties
- County Labels

Office of Oil and Gas
MAR 05 2021
 WV Department of Environmental Protection

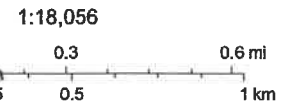

Copyright © 2013 National Geographic Society, I-cubed, The West Virginia Geological and Economic Survey (WVGES), West Virginia Geological and Economic Survey (WVGES)

05/07/2021