

POCAHONTAS LAND COORDINATES

N 59,744.147
E -7,435.065

5061'

Lat. 37° 32' 30"

Long. 81° 32' 30"

U.S. STEEL MINING COMPANY, LLC Surface and Mineral Owner

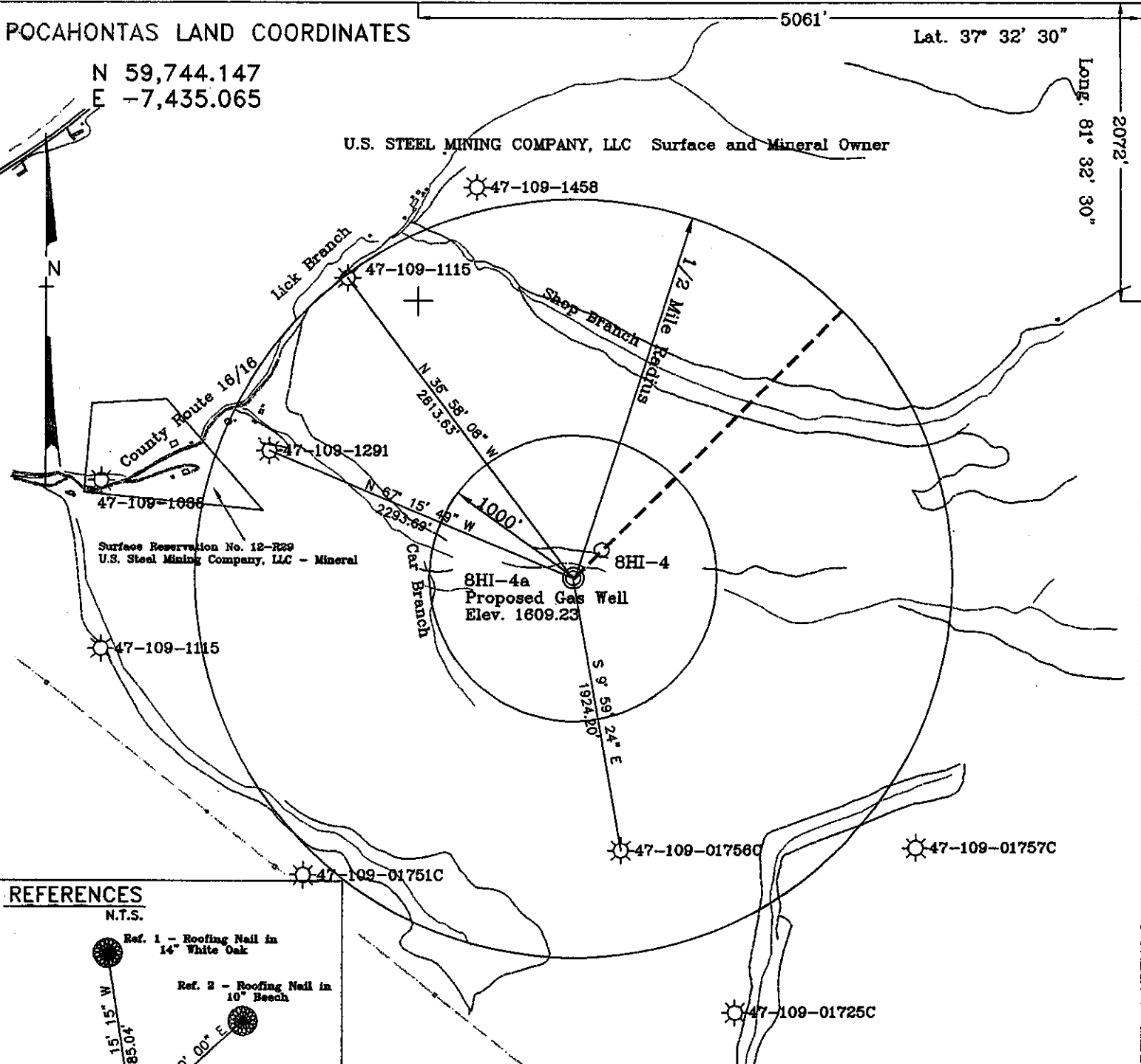

REFERENCES

N.T.S.

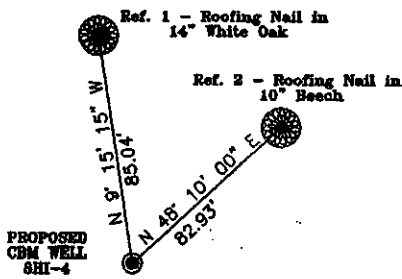

No known domestic water supplies within 1000 feet.
(+) Denotes location of well on USGS map.

FILE No. US-STEEL
DRAWING NAME REWORK PLAT 8HI-4A
SCALE 1" = 1000'
MINIMUM DEGREE OF ACCURACY 1 : 2500
PROVEN SOURCE OF ELEVATION USGS B.M. F44
EL. 1565

I THE UNDERSIGNED, HEREBY CERTIFY THAT THIS PLAT IS CORRECT TO THE BEST OF MY KNOWLEDGE AND BELIEF AND SHOWS ALL THE INFORMATION REQUIRED BY LAW AND THE REGULATIONS ISSUED AND PRESCRIBED BY THE DEPARTMENT OF MINES.

(SIGNED) W. Claude Banner, Jr.
R.P.E. 2430 R.P.S.

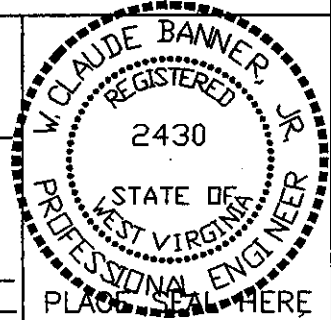

STATE OF WEST VIRGINIA
DIVISION OF ENVIRONMENTAL PROTECTION
OFFICE OF OIL AND GAS
CHARLESTON, WV



DATE JANUARY 22 20 02
OPERATOR'S WELL No. 8HI-4A
API WELL No. 47 - 109 - 02145C

WELL TYPE: OIL GAS CBM LIQUID INJECTION WASTE DISPOSAL STATE COUNTY PERMIT
(IF "GAS") PRODUCTION STORAGE DEEP SHALLOW **CANCELLED**

LOCATION: ELEVATION 1609.23 WATER SHED CAR BRANCH OF LICK BRANCH OF INDIAN CREEK
DISTRICT CENTER COUNTY WYOMING
QUADRANGLE PINEVILLE, WV

SURFACE OWNER U.S. STEEL MINING COMPANY, LLC ACREAGE 37977.66
CBM ROYALTY OWNER U.S. STEEL MINING COMPANY, LLC LEASE ACREAGE
LEASE No.

PROPOSED WORK: DRILL CONVERT DRILL DEEPER REDRILL FRACTURE OR
STIMULATE PLUG OFF OLD FORMATION PERFORATE NEW
FORMATION OTHER PHYSICAL CHANGE IN WELL (SPECIFY)

PLUG AND ABANDON CLEAN OUT AND REPLUG
TARGET FORMATION POCAHONTAS NO. 3 & PENN. COALS ESTIMATED DEPTH 890'
WELL OPERATOR U.S. STEEL MINING COMPANY, LLC MANAGER DAVE TRADER
ADDRESS P.O. Box 338 ADDRESS P.O. Box 338
Pineville, WV 24874 Pineville, WV 24874

WV 0 2145 CANC.

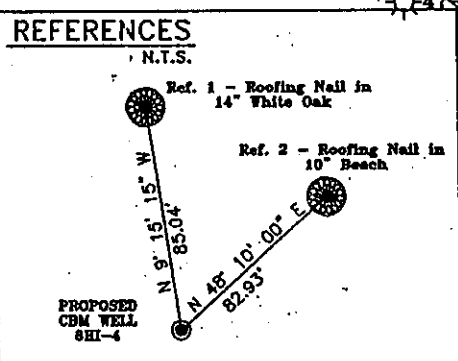
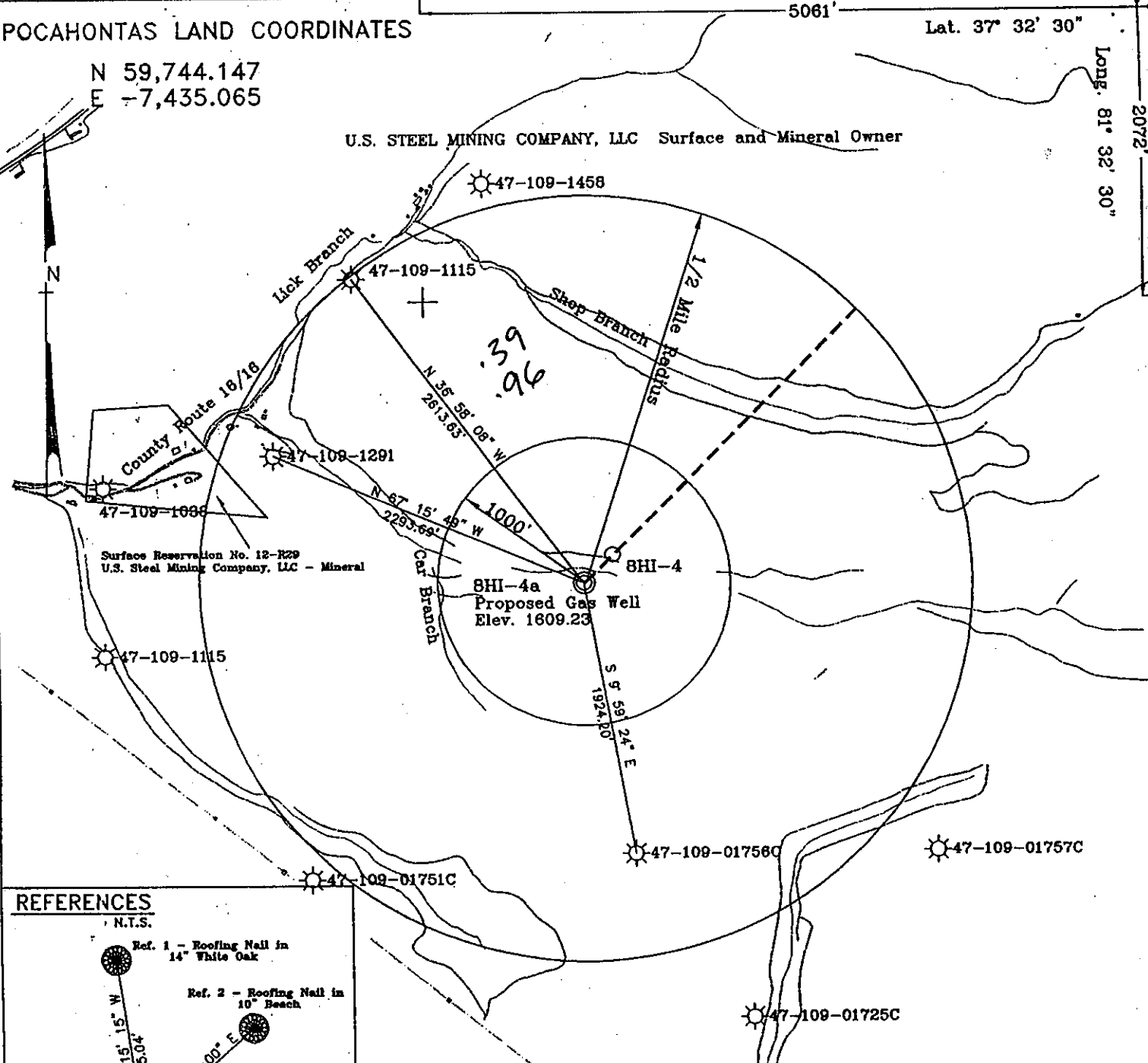

No known domestic water supplies within 1000 feet.
(+) Denotes location of well on USGS map.

FILE No. US-STEEL
DRAWING NAME REWORK\PLAT\8HI-4A
SCALE 1" = 1000'
MINIMUM DEGREE OF ACCURACY 1 : 2500
PROVEN SOURCE OF ELEVATION USGS B.M. F44 EL. 1565

I THE UNDERSIGNED, HEREBY CERTIFY THAT THIS PLAT IS CORRECT TO THE BEST OF MY KNOWLEDGE AND BELIEF AND SHOWS ALL THE INFORMATION REQUIRED BY LAW AND THE REGULATIONS ISSUED AND PRESCRIBED BY THE DEPARTMENT OF MINES.

(SIGNED) *Claude Banner*
R.P.E. 2430 R.P.S.

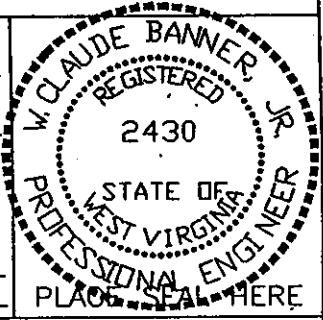

STATE OF WEST VIRGINIA
DIVISION OF ENVIRONMENTAL PROTECTION
OFFICE OF OIL AND GAS
CHARLESTON, WV

DATE JANUARY 22 20 02
OPERATOR'S WELL No. 8HI-4A
API WELL No. 47 - 109 - 02145C
STATE COUNTY PERMIT

WELL TYPE: OIL GAS CBM LIQUID INJECTION WASTE DISPOSAL
(IF "GAS") PRODUCTION STORAGE DEEP SHALLOW

LOCATION: ELEVATION 1609.23 WATER SHED CAR BRANCH OF LICK BRANCH OF INDIAN CREEK
DISTRICT CENTER COUNTY WYOMING
QUADRANGLE PINEVILLE, WV

SURFACE OWNER U.S. STEEL MINING COMPANY, LLC ACREAGE 37977.66
CBM ROYALTY OWNER U.S. STEEL MINING COMPANY, LLC LEASE ACREAGE _____
LEASE No. _____

PROPOSED WORK: DRILL CONVERT DRILL DEEPER REDRILL FRACTURE OR STIMULATE PLUG OFF OLD FORMATION PERFORATE NEW FORMATION OTHER PHYSICAL CHANGE IN WELL (SPECIFY) _____

PLUG AND ABANDON CLEAN OUT AND REPLUG

TARGET FORMATION POCAHONTAS NO. 3 & PENN. COALS ESTIMATED DEPTH 890'
WELL OPERATOR U.S. STEEL MINING COMPANY, LLC MANAGER DAVE TRADER
ADDRESS P.O. Box 338 Pineville, WV 24874 ADDRESS P.O. Box 338 Pineville, WV 24874

MAR 22 2002

WYO 2145C