

**POCAHONTAS LAND COORDINATES**

N 59,825.155  
E -3,039.214

5670'  
Lat. 37° 32' 30"

3959'  
Long. 81° 32' 30"

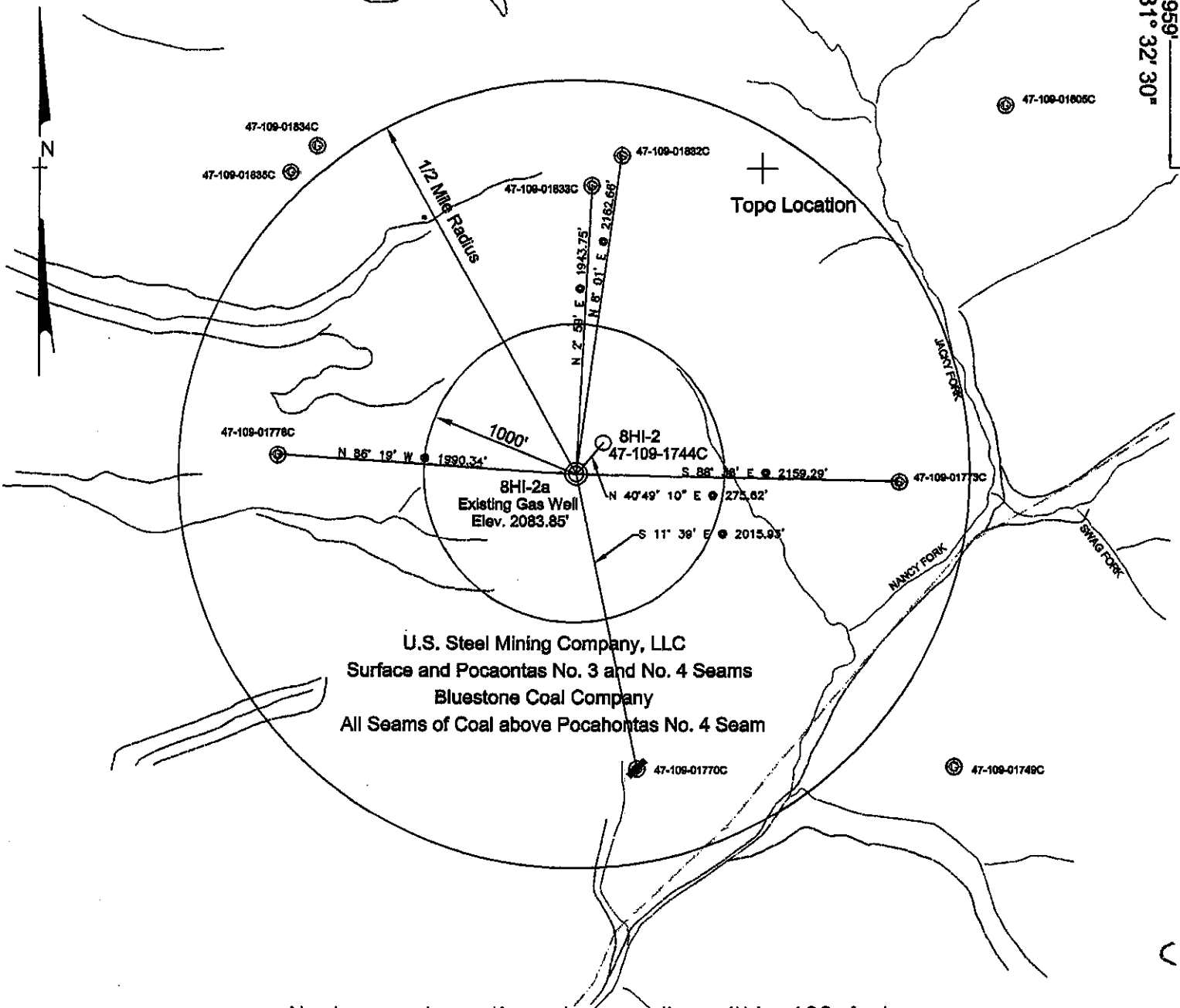

**U.S. Steel Mining Company, LLC**  
Surface and Pocahontas No. 3 and No. 4 Seams  
**Bluestone Coal Company**  
All Seams of Coal above Pocahontas No. 4 Seam

No known domestic water supplies within 100 feet.  
(+) Denotes location of well on USGS map.

FILE No. us-steel  
DRAWING NAME \PLAT\8HI-2A  
SCALE 1" = 1000'  
MINIMUM DEGREE OF ACCURACY 1 : 2500  
PROVEN SOURCE OF ELEVATION USGS B.M. F44  
EL. 1565

I THE UNDERSIGNED, HEREBY CERTIFY THAT THIS PLAT IS CORRECT TO THE BEST OF MY KNOWLEDGE AND BELIEF AND SHOWS ALL THE INFORMATION REQUIRED BY LAW AND THE REGULATIONS ISSUED AND PRESCRIBED BY THE DEPARTMENT OF MINES.

(SIGNED) W. Claude Banner, Jr.  
R.P.E. 2430 R.P.S. \_\_\_\_\_

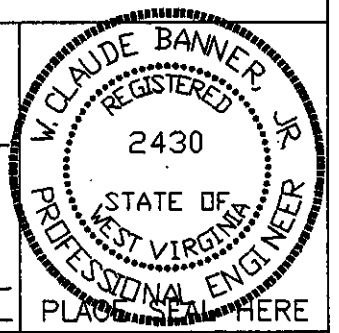

<p><b>STATE OF WEST VIRGINIA</b> <b>DIVISION OF ENVIRONMENTAL PROTECTION</b> <b>OFFICE OF OIL AND GAS</b> <b>NITRO, WV</b></p>		<p>DATE <u>JULY 18</u> <u>2001</u> OPERATOR'S WELL No. <u>8HI-2A</u> API WELL No. <u>47 - 109 - 02122W</u></p>	
<p>WELL TYPE: OIL <u>GAS</u> CBM <u>LIQUID</u> INJECTION <u>WASTE</u> DISPOSAL <u>PRODUCTION</u> <u>X</u> STORAGE <u>DEEP</u> <u>SHALLOW</u> (IF "GAS")</p>		<p>STATE <u>47</u> COUNTY <u>109</u> PERMIT <u>CANCELLED</u></p>	
<p>LOCATION: ELEVATION <u>2083.85'</u> WATER SHED <u>UNNAMED TRIBUTARY OF NANCY FORK OF INDIAN CREEK</u> DISTRICT <u>CENTER</u> COUNTY <u>WYOMING</u> QUADRANGLE <u>PINEVILLE, WV</u></p>			
<p>SURFACE OWNER <u>U.S. STEEL MINING COMPANY, LLC</u> ACREAGE <u>37977.66</u> CBM ROYALTY OWNER <u>U.S. STEEL MINING COMPANY, LLC</u> LEASE ACREAGE _____ LEASE No. _____</p>		<p>PROPOSED WORK: DRILL <u>X</u> CONVERT <u>DRILL DEEPER</u> REDRILL <u>FRACTURE</u> OR STIMULATE <u>PLUG OFF OLD FORMATION</u> PERFORATE NEW FORMATION <u>OTHER PHYSICAL CHANGE IN WELL (SPECIFY)</u> _____</p>	
<p>PLUG AND ABANDON <u>CLEAN OUT AND REPLUG</u></p>			
<p>TARGET FORMATION <u>POCAHONTAS NO. 3 &amp; 4</u></p>		<p>ESTIMATED DEPTH <u>845.56'</u></p>	
<p>WELL OPERATOR <u>U.S. Steel Mining Company, LLC</u></p>		<p>MANAGER <u>DAVID TRADER</u></p>	
<p>ADDRESS <u>P.O. Box 338</u> <u>Pineville, WV 24874</u></p>		<p>ADDRESS <u>P.O. Box 338</u> <u>Pineville, WV 24874</u></p>	

WYO 2122 CANCEL

POCAHONTAS LAND COORDINATES

N 59,825.155  
E -3,039.214

5670' Lat. 37° 32' 30"

3959' Long. 81° 32' 30"

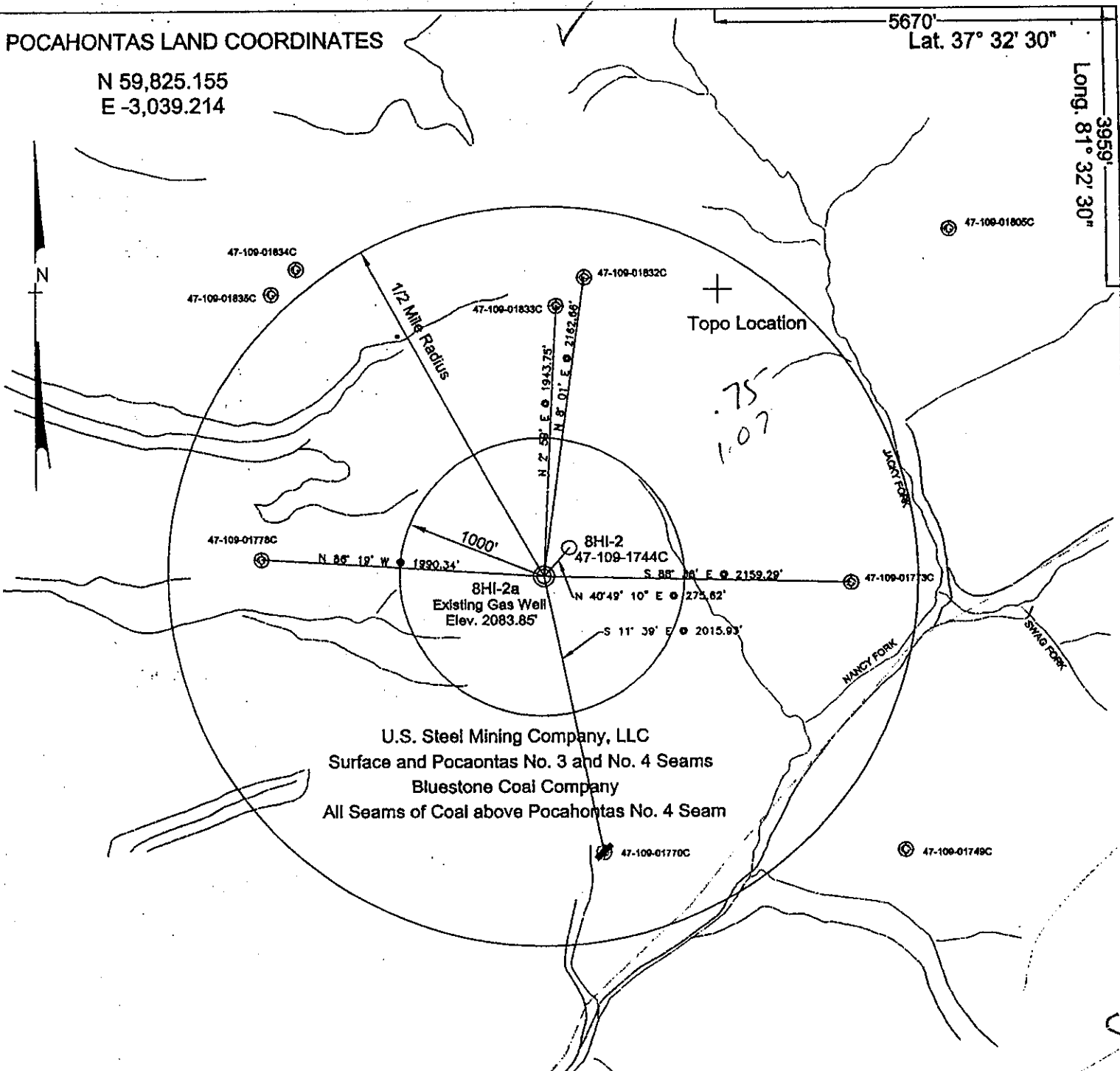

U.S. Steel Mining Company, LLC  
Surface and Pocahontas No. 3 and No. 4 Seams  
Bluestone Coal Company  
All Seams of Coal above Pocahontas No. 4 Seam

No known domestic water supplies within 100 feet.  
(+) Denotes location of well on USGS map.

FILE No. us-steel  
DRAWING NAME \PLAT\8HI-2A  
SCALE 1" = 1000'  
MINIMUM DEGREE OF ACCURACY 1 : 2500  
PROVEN SOURCE OF ELEVATION USGS B.M. F44  
EL. 1565

I THE UNDERSIGNED, HEREBY CERTIFY THAT THIS PLAT IS CORRECT TO THE BEST OF MY KNOWLEDGE AND BELIEF AND SHOWS ALL THE INFORMATION REQUIRED BY LAW AND THE REGULATIONS ISSUED AND PRESCRIBED BY THE DEPARTMENT OF MINES.  
  
(SIGNED) *W. Claude Banner, Jr.*  
R.P.E. 2430 R.P.S. \_\_\_\_\_

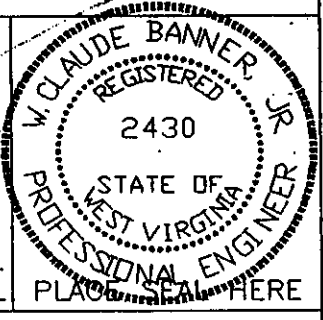

STATE OF WEST VIRGINIA  
DIVISION OF ENVIRONMENTAL PROTECTION  
OFFICE OF OIL AND GAS  
NITRO, WV

DATE JULY 18 2001  
OPERATOR'S WELL No. 8HI-2A  
API WELL No. 47 - 109 - 02/22W  
STATE COUNTY PERMIT

WELL TYPE: OIL GAS CBM LIQUID INJECTION WASTE DISPOSAL  
(IF "GAS") PRODUCTION X STORAGE DEEP SHALLOW

LOCATION: ELEVATION 2083.85' WATER SHED UNNAMED TRIBUTARY OF NANCY FORK OF INDIAN CREEK  
DISTRICT CENTER COUNTY WYOMING  
QUADRANGLE PINEVILLE, WV

SURFACE OWNER U.S. STEEL MINING COMPANY, LLC ACREAGE 37977.66  
CBM ROYALTY OWNER U.S. STEEL MINING COMPANY, LLC LEASE ACREAGE \_\_\_\_\_  
LEASE No. \_\_\_\_\_

PROPOSED WORK: DRILL X CONVERT DRILL DEEPER REDRILL FRACTURE OR STIMULATE PLUG OFF OLD FORMATION PERFORATE NEW FORMATION OTHER PHYSICAL CHANGE IN WELL (SPECIFY) \_\_\_\_\_

PLUG AND ABANDON CLEAN OUT AND REPLUG

TARGET FORMATION POCAHONTAS NO. 3 & 4 ESTIMATED DEPTH 845.56'  
WELL OPERATOR U.S. Steel Mining Company, LLC MANAGER DAVID TRADER  
ADDRESS P.O. Box 338 ADDRESS P.O. Box 338  
Pineville, WV 24874 Pineville, WV 24874

JAN 18 2002

WYO 2122 W