

POCAHONTAS LAND COORDINATES

N 57,185.949
E -6,229.603

8,890'

LATITUDE 37° 32' 30"

LONGITUDE 81° 32' 30"

6,550'

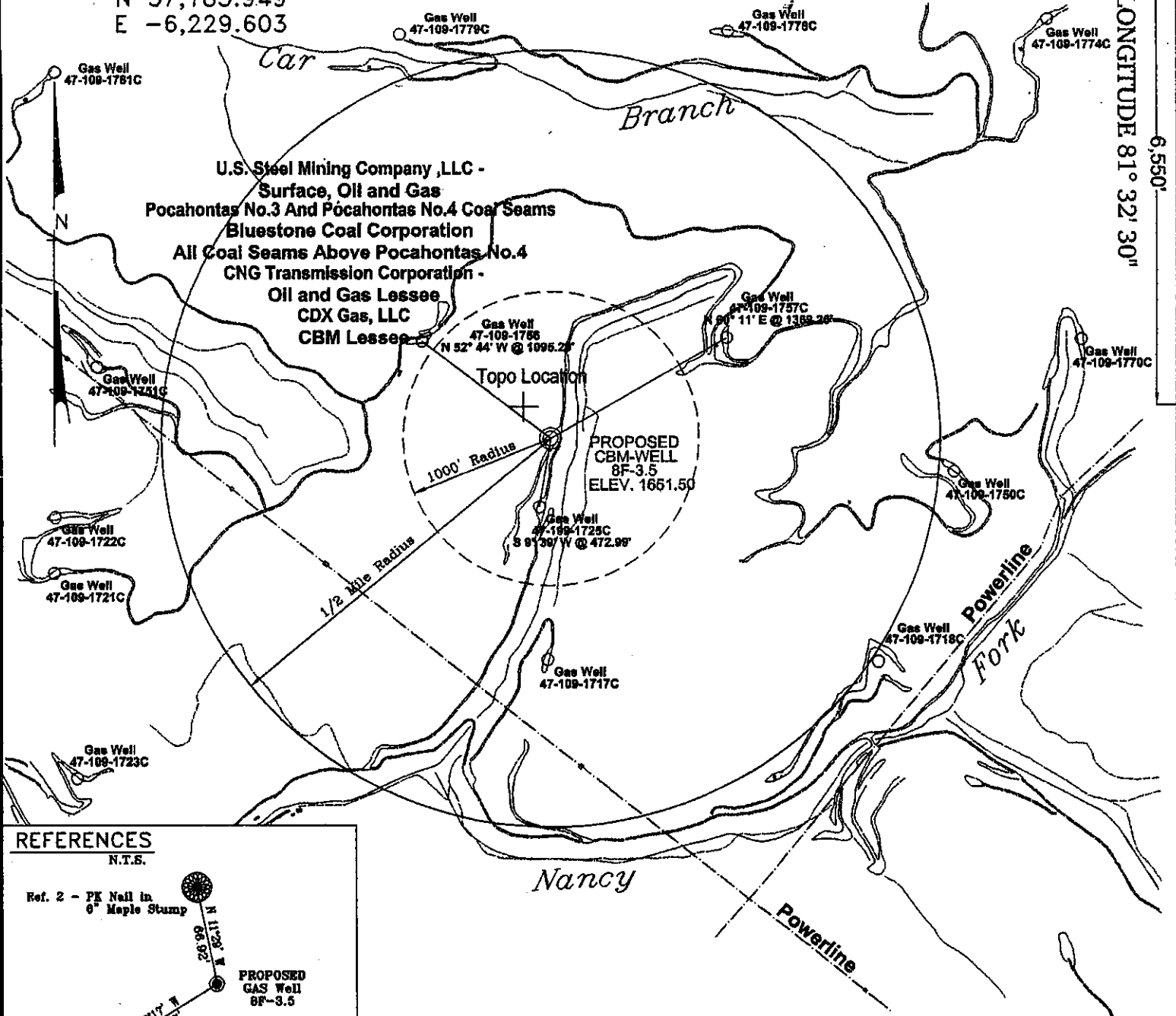

REFERENCES

N.T.S.

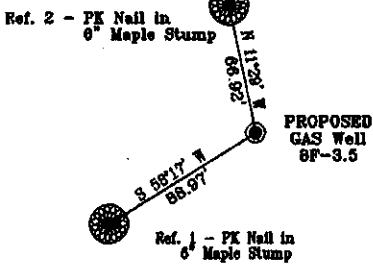

Note: No known domestic water supplies within 1000 feet.
(+) Denotes location of well on USGS map.

FILE No. 9-06-01-1KF
DRAWING NAME \US STEEL\PLATS\8F-3.5
SCALE 1" = 1000'
MINIMUM DEGREE OF ACCURACY 1 : 2500
PROVEN SOURCE OF ELEVATION Global Positioning System (GPS)

I THE UNDERSIGNED, HEREBY CERTIFY THAT THIS PLAT IS CORRECT TO THE BEST OF MY KNOWLEDGE AND BELIEF AND SHOWS ALL THE INFORMATION REQUIRED BY LAW AND THE REGULATIONS ISSUED AND PRESCRIBED BY THE DEPARTMENT OF MINES.

(SIGNED) W. Claude Banner
R.P.E. 2430 R.P.S.

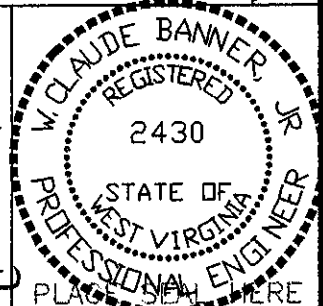

STATE OF WEST VIRGINIA
DIVISION OF ENVIRONMENTAL PROTECTION
OFFICE OF OIL AND GAS
NITRO, WV

DATE SEPTEMBER 20 2001
OPERATOR'S WELL No. 8F-3.5
API WELL No. 47 - 109 - 02104C
STATE COUNTY PERMIT
CANCELLED

WELL TYPE: OIL GAS CBM LIQUID INJECTION WASTE DISPOSAL
(IF "GAS") PRODUCTION STORAGE DEEP SHALLOW
LOCATION: ELEVATION 1651.50 WATER SHED UNNAMED TRIBUTARY OF NANCY FORK OF INDIAN CREEK
DISTRICT CENTER COUNTY WYOMING
QUADRANGLE PINEVILLE, WV

SURFACE OWNER U.S. STEEL MINING COMPANY, LLC ACREAGE ± 37977.66
CBM ROYALTY OWNER U.S. STEEL MINING COMPANY, LLC LEASE ACREAGE _____
LEASE No. _____

PROPOSED WORK: DRILL X CONVERT DRILL DEEPER REDRILL FRACTURE OR
STIMULATE PLUG OFF OLD FORMATION PERFORATE NEW
FORMATION OTHER PHYSICAL CHANGE IN WELL (SPECIFY) _____
PLUG AND ABANDON CLEAN OUT AND REPLUG
TARGET FORMATION POCAHONTAS NO. 3 ESTIMATED DEPTH 856'
WELL OPERATOR U.S. STEEL MINING COMPANY, LLC DESIGNATED AGENT DAVE TRADER DEC 09 2005
ADDRESS P.O. BOX 338 ADDRESS P.O. BOX 338
PINEVILLE, WV 24874 PINEVILLE, WV 24874

WYO 2104 CMC.

POCAHONTAS LAND COORDINATES 8,890' LATITUDE 37° 32' 30" LONGITUDE 81° 32' 30"

N 57,185.949
E -6,229.603

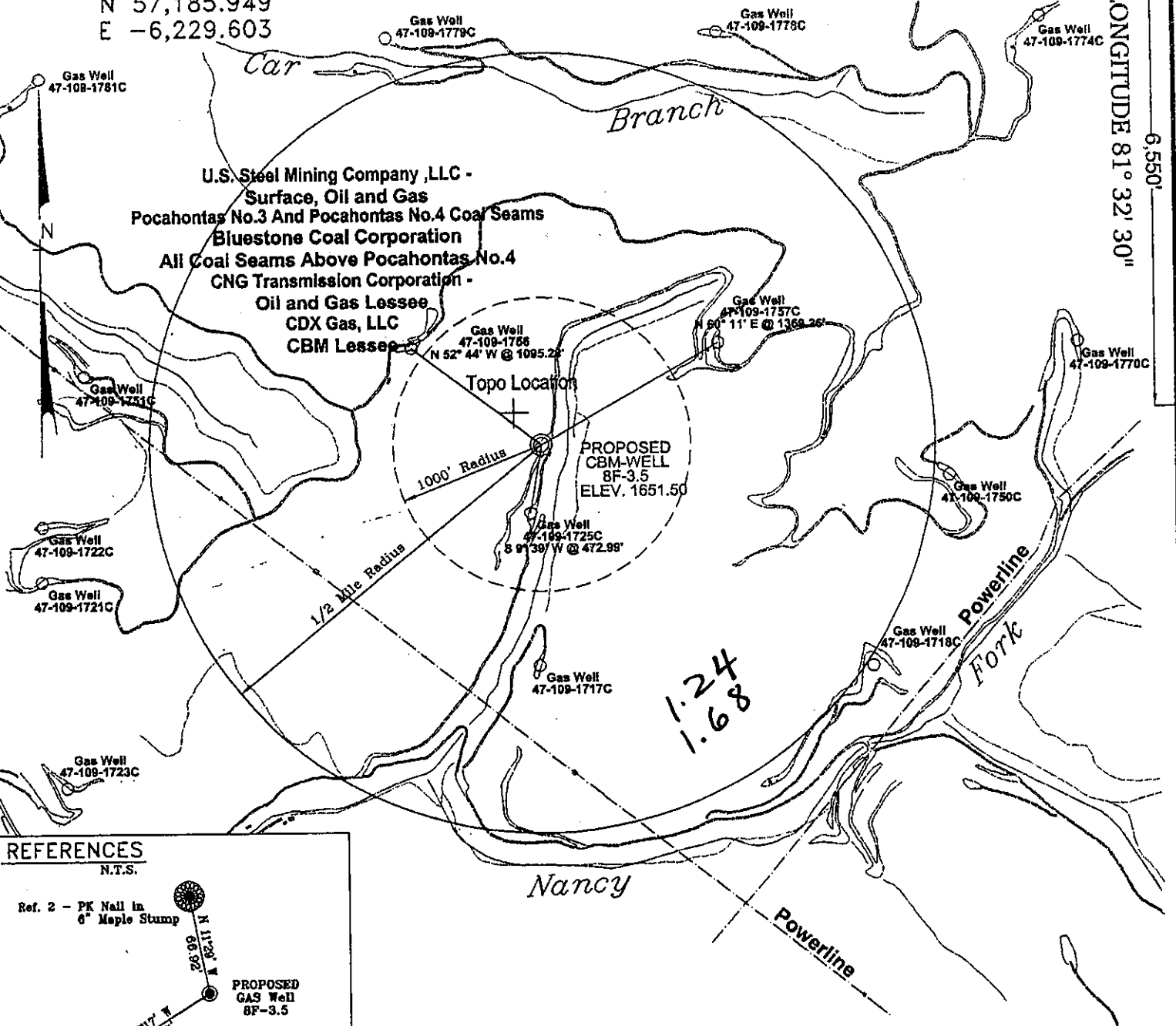

U.S. Steel Mining Company, LLC -
Surface, Oil and Gas
Pocahontas No.3 And Pocahontas No.4 Coal Seams
Bluestone Coal Corporation
All Coal Seams Above Pocahontas No.4
CNG Transmission Corporation -
Oil and Gas Lessee
CDX Gas, LLC
CBM Lessee

Gas Well 47-109-1779C
Gas Well 47-109-1757C
Gas Well 47-109-1756C
Gas Well 47-109-1725C
Gas Well 47-109-1717C
Gas Well 47-109-1750C
Gas Well 47-109-1774C
Gas Well 47-109-1778C
Gas Well 47-109-1781C
Gas Well 47-109-1751C
Gas Well 47-109-1722C
Gas Well 47-109-1721C
Gas Well 47-109-1723C

PROPOSED
CBM-WELL
8F-3.5
ELEV. 1651.50

1.24
1.68

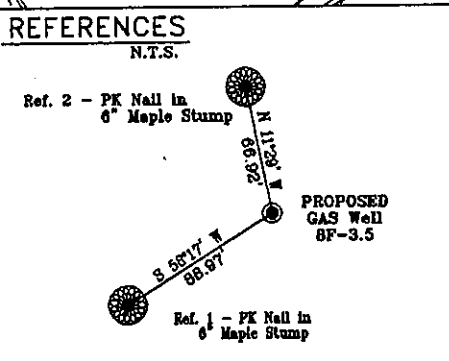

Note: No known domestic water supplies within 1000 feet.
(+) Denotes location of well on USGS map.

FILE No. 9-06-01-1KF
DRAWING NAME \US STEEL\PLATS\8F-3.5
SCALE 1" = 1000'
MINIMUM DEGREE OF:
ACCURACY 1" = 2500'
PROVEN SOURCE OF
ELEVATION Global Positioning
System (GPS)

I THE UNDERSIGNED, HEREBY CERTIFY THAT
THIS PLAT IS CORRECT TO THE BEST OF MY
KNOWLEDGE AND BELIEF AND SHOWS ALL THE
INFORMATION REQUIRED BY LAW AND THE REGU-
LATIONS ISSUED AND PRESCRIBED BY THE
DEPARTMENT OF MINES.

(SIGNED) W. Claude Banner, Jr.
R.P.E. 2430 R.P.S. PLATE HERE

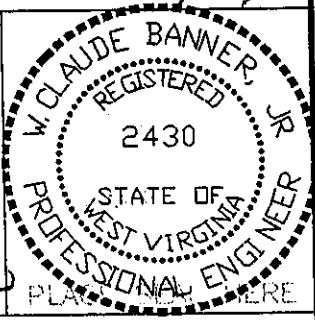

STATE OF WEST VIRGINIA
DIVISION OF ENVIRONMENTAL PROTECTION
OFFICE OF OIL AND GAS
NITRO, WV

DATE SEPTEMBER 20 2001
OPERATOR'S WELL No. 8F-3.5
API WELL No. 47 - 109 - 02104C
STATE COUNTY PERMIT

WELL TYPE: OIL GAS CBM LIQUID INJECTION WASTE DISPOSAL
(IF "GAS") PRODUCTION STORAGE DEEP SHALLOW

LOCATION: ELEVATION 1651.50 WATER SHED UNNAMED TRIBUTARY OF NANCY FORK OF INDIAN CREEK
DISTRICT CENTER COUNTY WYOMING
QUADRANGLE PINEVILLE, WV

SURFACE OWNER U.S. STEEL MINING COMPANY, LLC ACREAGE ± 37977.66
CBM ROYALTY OWNER U.S. STEEL MINING COMPANY, LLC LEASE ACREAGE _____
LEASE No. _____

PROPOSED WORK: DRILL X CONVERT DRILL DEEPER REDRILL FRACTURE OR
STIMULATE PLUG OFF OLD FORMATION PERFORATE NEW
FORMATION OTHER PHYSICAL CHANGE IN WELL (SPECIFY) _____
PLUG AND ABANDON CLEAN OUT AND REPLUG _____

TARGET FORMATION POCAHONTAS NO. 3 ESTIMATED DEPTH 856' **OCT 10 2001**
WELL OPERATOR U.S. STEEL MINING COMPANY, LLC DESIGNATED AGENT DAVE TRADER
ADDRESS P.O. BOX 338 ADDRESS P.O. BOX 338
PINEVILLE, WV 24874 PINEVILLE, WV 24874

WYO 2104C