

WW-7
8-30-06



West Virginia Department of Environmental Protection
Office of Oil and Gas
WELL LOCATION FORM: GPS

API: 47-109-02054 WELL NO.: 5737

FARM NAME: Ina Lane

RESPONSIBLE PARTY NAME: - CNX Gas Company LLC

COUNTY: Wyoming DISTRICT: Barkers Ridge

QUADRANGLE: Rhodell

SURFACE OWNER: Ina Lane

ROYALTY OWNER: Penn Va Oil and Gas

UTM GPS NORTHING: 4,152,428.9 m

UTM GPS EASTING: 473,922.4 m GPS ELEVATION: 2766

The Responsible Party named above has chosen to submit GPS coordinates in lieu of preparing a new well location plat for a plugging permit or assigned API number on the above well. The Office of Oil and Gas will not accept GPS coordinates that do not meet the following requirements:

1. Datum: NAD 1983, Zone: 17 North, Coordinate Units: meters, Altitude: height above mean sea level (MSL) – meters.
2. Accuracy to Datum – 3.05 meters
3. Data Collection Method:

Survey grade GPS ____: Post Processed Differential ____

Real-Time Differential ____

Mapping Grade GPS X: Post Processed Differential ____

Real-Time Differential X

RECEIVED
Office of Oil and Gas

APR 14 2016

4. **Letter size copy of the topography map showing the well location.** I, the undersigned, hereby certify this data is correct to the best of my knowledge and belief and shows all the information required by law and the regulations issued and prescribed by the Office of Oil and Gas.

[Signature]
Signature

Production Foreman
Title

3/30/16
Date

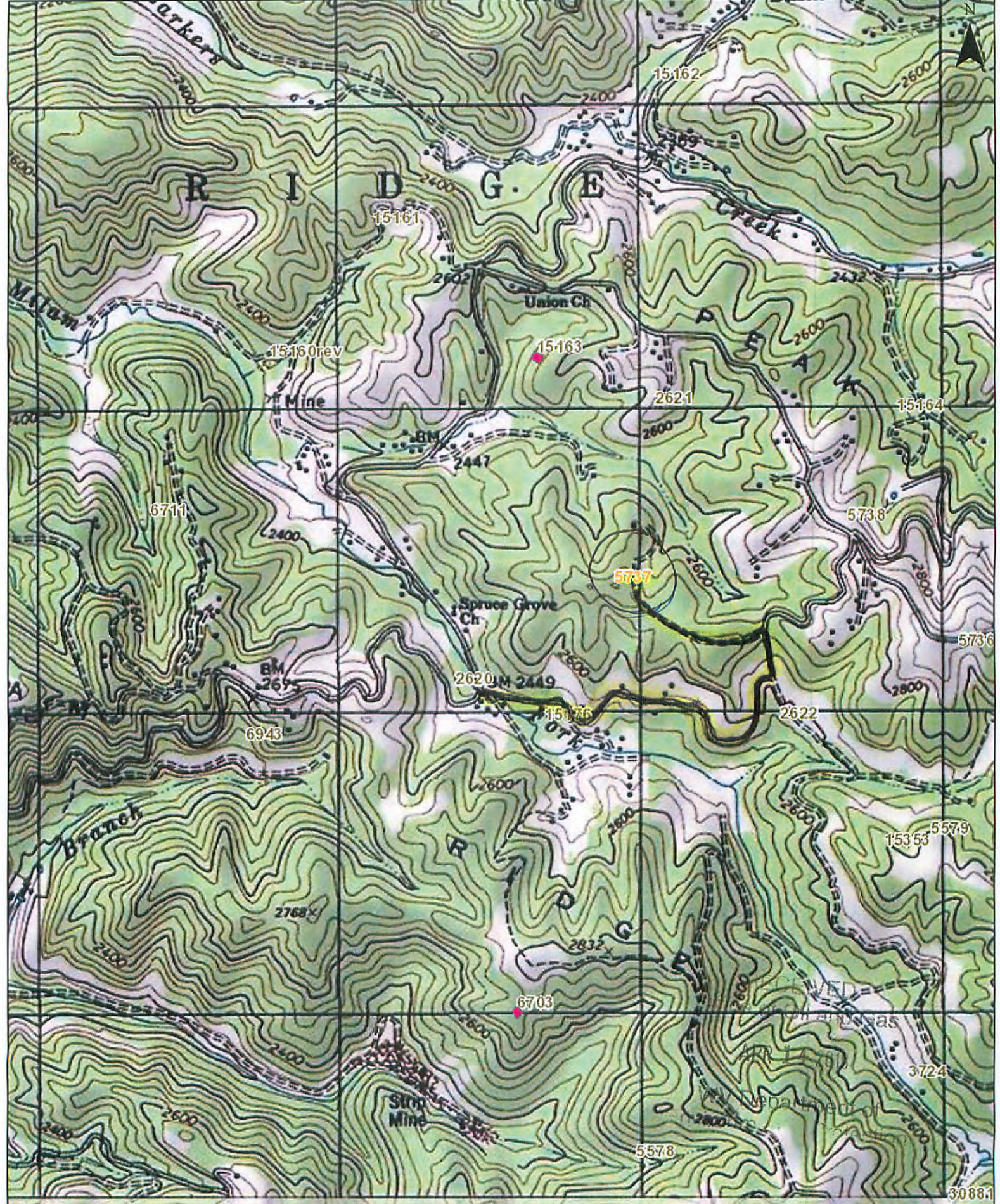

Legend

- Labels
- Sealed Gob Units
- CNX Access Road

0 425 850 1700 2550 Feet
 Date: 3/1/2016 Prepared By: Web App Builder for ArcGIS

This product was generated by CONSOL Energy's WEB Map. Intended for Internal Use Only.

EMPPOWER ENERGY
 General Location: 5737
 04/22/2016