

WEST VIRGINIA STATE PLANE COORDINATES

NAD 27
N 192,152.2099
E 1,824,943.5827

5850'
LATITUDE 37° 32' 30"

LONGITUDE 81° 35' 00"

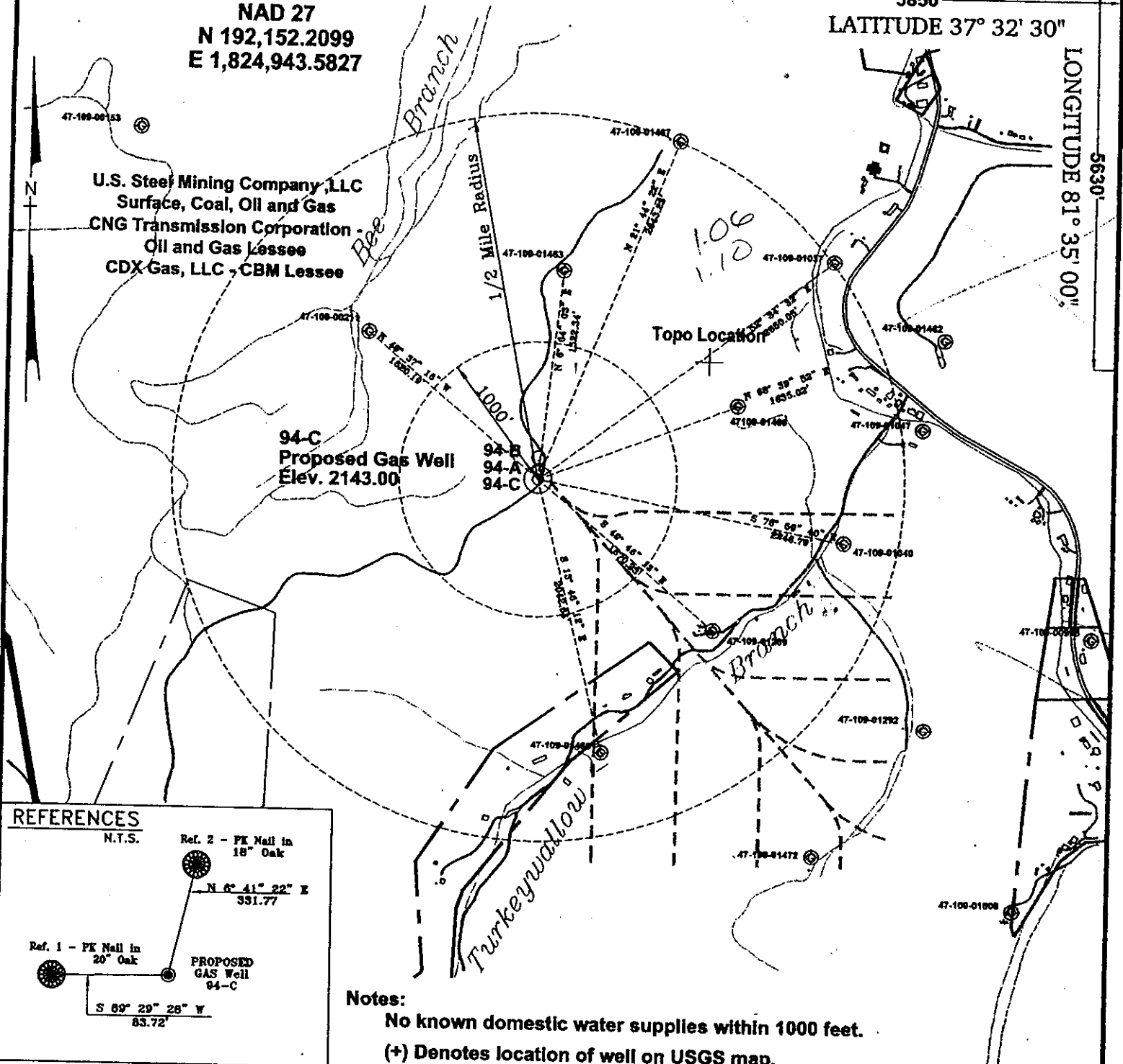

U.S. Steel Mining Company, LLC
Surface, Coal, Oil and Gas
CNG Transmission Corporation
Oil and Gas Lessee
CDX Gas, LLC - CBM Lessee

94-C
Proposed Gas Well
Elev. 2143.00

94-B
94-A
94-C

Topo Location

1/2 Mile Radius

REFERENCES

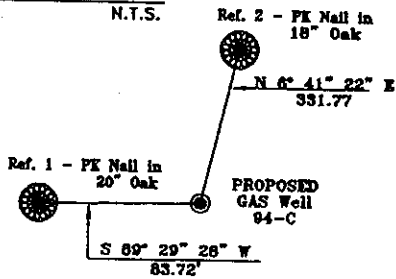

Notes:

No known domestic water supplies within 1000 feet.

(+) Denotes location of well on USGS map.

FILE No. CDXGAS
DRAWING NAME \CDXGAS\PLAT
DRAWING NAME 94-C
SCALE 1" = 1000'
MINIMUM DEGREE OF ACCURACY 1 : 2500
PROVEN SOURCE OF ELEVATION GPS - GLOBAL
POSITIONING SYSTEM

I THE UNDERSIGNED, HEREBY CERTIFY THAT THIS PLAT IS CORRECT TO THE BEST OF MY KNOWLEDGE AND BELIEF AND SHOWS ALL THE INFORMATION REQUIRED BY LAW AND THE REGULATIONS ISSUED AND PRESCRIBED BY THE DEPARTMENT OF MINES.

(SIGNED)

Claude Banner, Jr.
R.P.E. 2430 R.P.S.

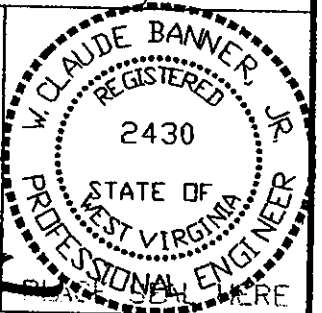

**STATE OF WEST VIRGINIA
DIVISION OF ENVIRONMENTAL PROTECTION
OFFICE OF OIL AND GAS
NITRO, WV**

DATE MARCH 30, 2001

OPERATOR'S WELL No. 94-C

API WELL No.

47 - 109 - 02036C
STATE COUNTY PERMIT

WELL TYPE: OIL GAS CBM LIQUID INJECTION WASTE DISPOSAL
(IF "GAS") PRODUCTION X STORAGE DEEP SHALLOW
LOCATION: ELEVATION 2143.00 WATER SHED BEE BRANCH OF INDIAN CREEK
DISTRICT CENTER COUNTY WYOMING
QUADRANGLE PINEVILLE, WV

SURFACE OWNER U.S. STEEL MINING COMPANY, LLC ACREAGE 37977.66
CBM ROYALTY OWNER U.S. STEEL MINING COMPANY, LLC LEASE ACREAGE 4498.52

LEASE No. _____

PROPOSED WORK: DRILL X CONVERT DRILL DEEPER REDRILL FRACTURE OR
STIMULATE PLUG OFF OLD FORMATION PERFORATE NEW FORMATION
OTHER PHYSICAL CHANGE IN WELL (SPECIFY) _____

MAY 18 2001

PLUG AND ABANDON CLEAN OUT AND REPLUG
TARGET FORMATION POCAHONTAS NO. 3 AND PENN. COALS
WELL OPERATOR CDX GAS, LLC
ADDRESS P.O. BOX 609
PINEVILLE, WV 24874

ESTIMATED DEPTH 1383'
DESIGNATED AGENT JOSEPH ZUPANICK
ADDRESS P.O. BOX 609

WYO 2036 C

