

POCAHONTAS LAND COORDINATES

N 52,103.656
E -17,440.539

8000'
LATITUDE 37° 32' 30"

LONGITUDE 81° 35' 00"

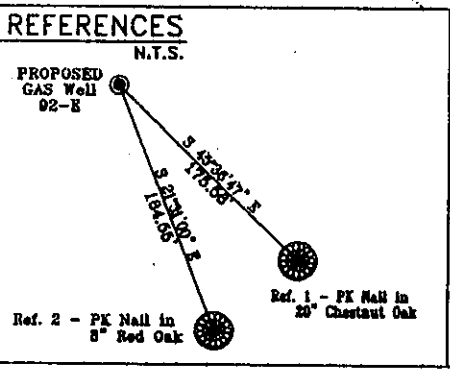
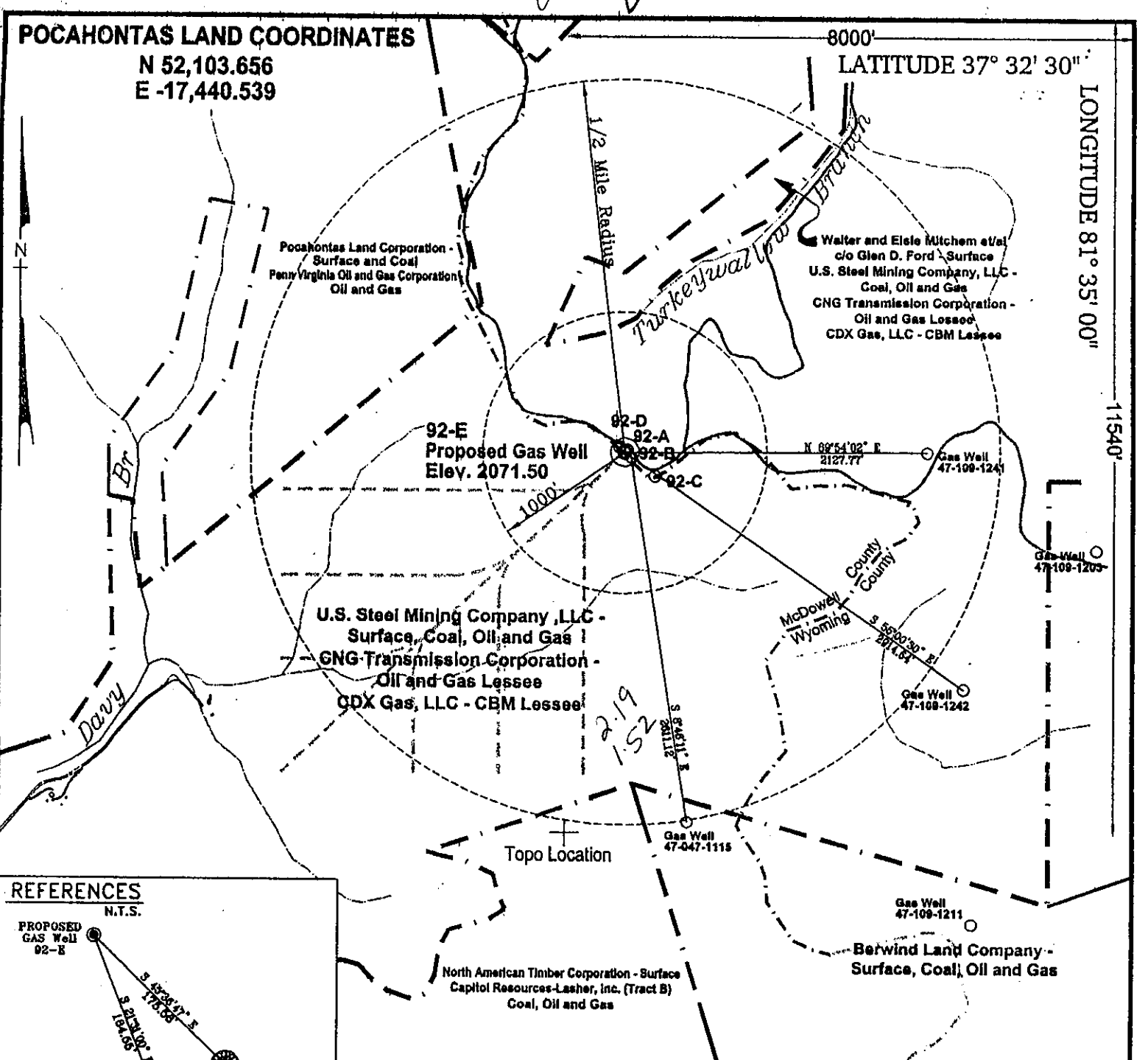

Notes:
No known domestic water supplies within 1000 feet.
(+) Denotes location of well on USGS map.

FILE No. CDXGAS
DRAWING NAME \CDXGAS\PLAT
Drawing Number 12-7-00-5SP
SCALE 1" = 1000'
MINIMUM DEGREE OF ACCURACY 1 : 2500
PROVEN SOURCE OF ELEVATION GPS - GLOBAL POSITIONING SYSTEM

I THE UNDERSIGNED, HEREBY CERTIFY THAT THIS PLAT IS CORRECT TO THE BEST OF MY KNOWLEDGE AND BELIEF AND SHOWS ALL THE INFORMATION REQUIRED BY LAW AND THE REGULATIONS ISSUED AND PRESCRIBED BY THE DEPARTMENT OF MINES.

(SIGNED) *W. Claude Banner, Jr.*
R.P.E. 2430 R.P.S.

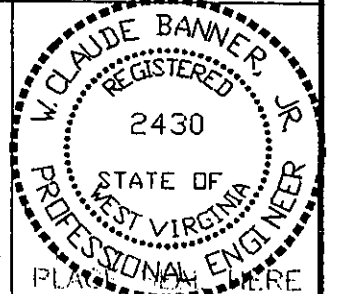

STATE OF WEST VIRGINIA
DIVISION OF ENVIRONMENTAL PROTECTION
OFFICE OF OIL AND GAS
NITRO, WV

DATE DECEMBER 11, 2000
OPERATOR'S WELL No. 92-E
API WELL No. 47 - 109 - 01980C
STATE COUNTY PERMIT

WELL TYPE: OIL GAS CBM LIQUID INJECTION WASTE DISPOSAL
(IF "GAS") PRODUCTION X STORAGE DEEP SHALLOW

LOCATION: ELEVATION 2071.50 WATER SHED TURKEYWALLOW BRANCH OF INDIAN CREEK; UNNAMED TRIBUTARY OF DAVY BRANCH OF TUG FORK
DISTRICT CENTER COUNTY WYOMING
QUADRANGLE PINEVILLE, WV

SURFACE OWNER U.S. STEEL MINING COMPANY, LLC ACREAGE 37977.66
CBM ROYALTY OWNER U.S. STEEL MINING COMPANY, LLC LEASE ACREAGE 4498.52

LEASE No. _____

PROPOSED WORK: DRILL X CONVERT DRILL DEEPER REDRILL FRACTURE OR STIMULATE PLUG OFF OLD FORMATION PERFORATE NEW FORMATION OTHER PHYSICAL CHANGE IN WELL (SPECIFY)

PLUG AND ABANDON CLEAN OUT AND REPLUG

TARGET FORMATION POCAHONTAS NO. 3 SEAM & PENN COALS ESTIMATED DEPTH 1349'
WELL OPERATOR CDX GAS, LLC VICE PRESIDENT-OPERATIONS JOSEPH ZUPANICK
ADDRESS P.O. BOX 609 ADDRESS P.O. BOX 609
PINEVILLE, WV 24874 PINEVILLE, WV 24874

horizontal well

MVD 1980C

Operator: 92-E
API No. 47- 109-01980 C
Location: Wyoming County

Details of Perforated Intervals, Fracturing or Stimulation, Physical Change, Etc.

N/A

Well Log & Geologic Record - Depths from K.B.

Formation	Top	Bottom
Overburden	0	7
Sandy Shale	7	273
Shale	273	361
Sandy Shale	361	399
Shale	399	406
Sandy Shale	406	433
Shale	433	457
Sandy Shale	457	464
Shale	464	479
Sandy Shale	479	528
Shale	528	545
Sandy Shale	545	562
Shale	562	576
Coal	576	578
Shale	578	598
Coal	598	600
Shale	600	614
Sandy Shale	614	681
Coal	681	684
Sandy Shale	684	731
Shale	731	736
Sandy Shale	736	816
Shale	816	844
Sandy Shale	844	860
Shale	860	866
Sandy Shale	866	912
Shale	912	920
Sandy Shale	920	935

RECEIVED
Office of Oil & Gas
Permitting
OCT 11 2002
WV Department of
Environmental Protection

OCT 25 2002

