

**POCAHONTAS LAND COORDINATES**  
 N 47,026.55  
 E -14,299.23

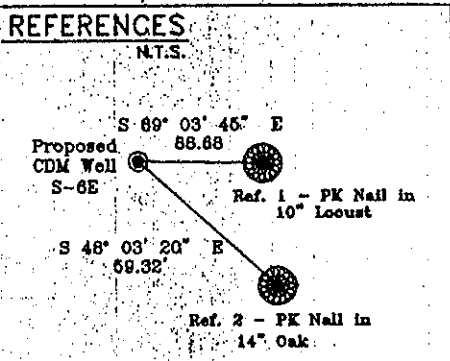

**Notes:**  
 No known domestic water supplies within 1000 feet.  
 (+) Denotes location of well on USGS map.

FILE No. CDXGAS  
 DRAWING NAME PLAT S-6E  
 Drawing Number 3-20-00-2SP  
 SCALE 1" = 1000'  
 MINIMUM DEGREE OF ACCURACY 1:2500  
 PROVEN SOURCE OF ELEVATION USGS B.M. F44  
EL. 1565

I, THE UNDERSIGNED, HEREBY CERTIFY THAT THIS PLAT IS CORRECT TO THE BEST OF MY KNOWLEDGE AND BELIEF AND SHOWS ALL THE INFORMATION REQUIRED BY LAW AND THE REGULATIONS ISSUED AND PRESCRIBED BY THE DEPARTMENT OF MINES.

(SIGNED) *W. Claude Banner Jr.*  
 R.P.E. 2430 R.P.S.

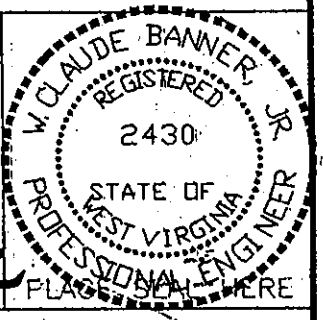

**STATE OF WEST VIRGINIA**  
**DIVISION OF ENVIRONMENTAL PROTECTION**  
**OFFICE OF OIL AND GAS**  
**NITRO, WV**

DATE APRIL 28, 2000  
 OPERATOR'S WELL No. S-6E  
 API WELL No. 47 - 109 - 01911C  
 STATE COUNTY PERMIT

WELL TYPE: OIL GAS CBM LIQUID INJECTION WASTE DISPOSAL  
 (IF "GAS") PRODUCTION X STORAGE DEEP SHALLOW

LOCATION: ELEVATION 2042.79 WATER SHED BAILEY BRANCH OF INDIAN CREEK  
 DISTRICT CENTER COUNTY WYOMING  
 QUADRANGLE WELCH, WV

SURFACE OWNER BERWIND LAND COMPANY ACREAGE 867.22 Tax Map 143 - Parcel 1  
 CBM ROYALTY OWNER BERWIND LAND COMPANY LEASE ACREAGE 2940.66  
 LEASE No. \_\_\_\_\_

PROPOSED WORK: DRILL X CONVERT DRILL DEEPER REDRILL FRACTURE OR  
 STIMULATE PLUG OFF OLD FORMATION PERFORATE NEW  
 FORMATION OTHER PHYSICAL CHANGE IN WELL (SPECIFY) \_\_\_\_\_

PLUG AND ABANDON \_\_\_\_\_ CLEAN OUT AND REPLUG \_\_\_\_\_

TARGET FORMATION POCAHONTAS NO. 3 & NO. 4 SEAMS ESTIMATED DEPTH 1303'  
 WELL OPERATOR CDX GAS, LLC MANAGER JOSEPH ZUPANICK  
 ADDRESS P.O. BOX 609 ADDRESS P.O. BOX 609  
PINEVILLE, WV 24874 PINEVILLE, WV 24874

NOV 1 2000

NYO 1911 CANCEL

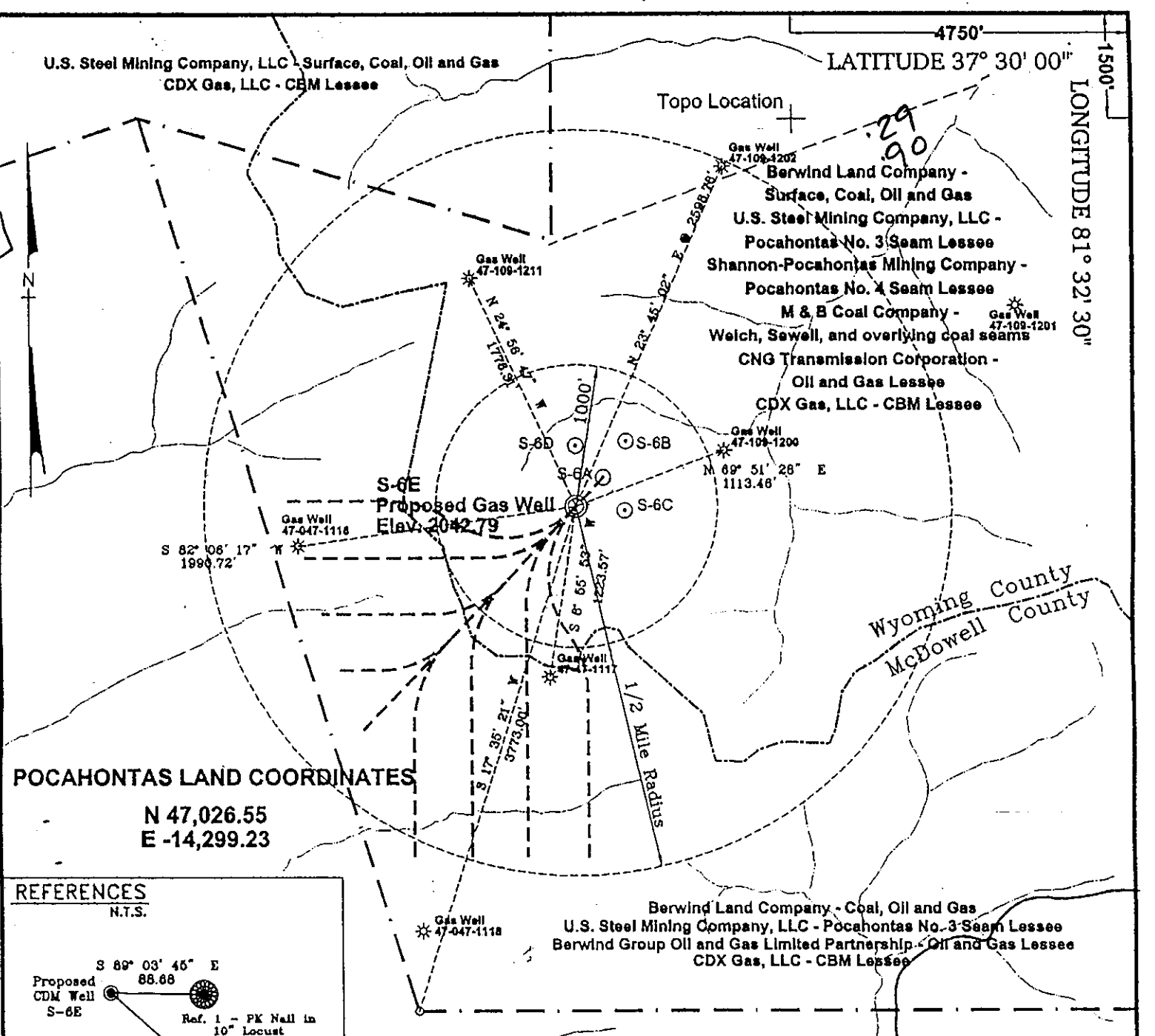

**POCAHONTAS LAND COORDINATES**  
 N 47,026.55  
 E -14,299.23

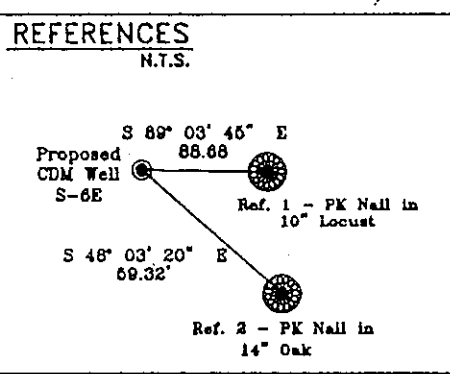

**Notes:**  
 No known domestic water supplies within 1000 feet.  
 (+) Denotes location of well on USGS map.

FILE No. CDXGAS  
 DRAWING NAME PLAT S-6E  
 Drawing Number 3-20-00-2SP  
 SCALE 1" = 1000'  
 MINIMUM DEGREE OF ACCURACY 1 : 2500  
 PROVEN SOURCE OF ELEVATION USGS B.M. F44  
EL. 1565

I THE UNDERSIGNED, HEREBY CERTIFY THAT THIS PLAT IS CORRECT TO THE BEST OF MY KNOWLEDGE AND BELIEF AND SHOWS ALL THE INFORMATION REQUIRED BY LAW AND THE REGULATIONS ISSUED AND PRESCRIBED BY THE DEPARTMENT OF MINES.

(SIGNED) W. Claude Banner, Jr.  
 R.P.E. 2430 R.P.S.         

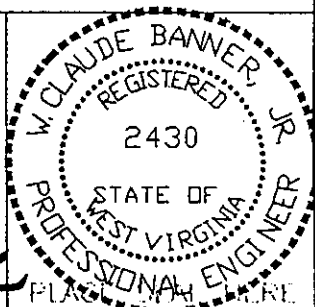

**STATE OF WEST VIRGINIA**  
**DIVISION OF ENVIRONMENTAL PROTECTION**  
**OFFICE OF OIL AND GAS**  
**NITRO, WV**

DATE APRIL 28, 2000  
 OPERATOR'S WELL No. S-6E  
 API WELL No. 47 - 109 - 01911C  
 STATE COUNTY PERMIT

WELL TYPE: OIL GAS CBM LIQUID INJECTION WASTE DISPOSAL  
 (IF "GAS") PRODUCTION X STORAGE DEEP SHALLOW

LOCATION: ELEVATION 2042.79 WATER SHED BAILEY BRANCH OF INDIAN CREEK  
 DISTRICT CENTER COUNTY WYOMING  
 QUADRANGLE WELCH, WV

SURFACE OWNER BERWIND LAND COMPANY ACREAGE 887.22 Tax Map 143 - Parcel 1  
 CBM ROYALTY OWNER BERWIND LAND COMPANY LEASE ACREAGE 2940.66

LEASE No.         

PROPOSED WORK: DRILL X CONVERT DRILL DEEPER REDRILL FRACTURE OR  
 STIMULATE PLUG OFF OLD FORMATION PERFORATE NEW  
 FORMATION OTHER PHYSICAL CHANGE IN WELL (SPECIFY)         

PLUG AND ABANDON CLEAN OUT AND REPLUG

TARGET FORMATION POCAHONTAS NO. 3 & NO. 4 SEAMS ESTIMATED DEPTH 1303' JUN 9 2000  
 WELL OPERATOR CDX GAS, LLC MANAGER JOSEPH ZUPANICK  
 ADDRESS P.O. BOX 609 ADDRESS PINEVILLE, WV 24874  
PINEVILLE, WV 24874

WYO 1911C