

POCAHONTAS LAND COORDINATES

N 47,479.744
E -4,365.799

6900' LATITUDE 37° 30' 00"

1000' LONGITUDE 81° 32' 30"

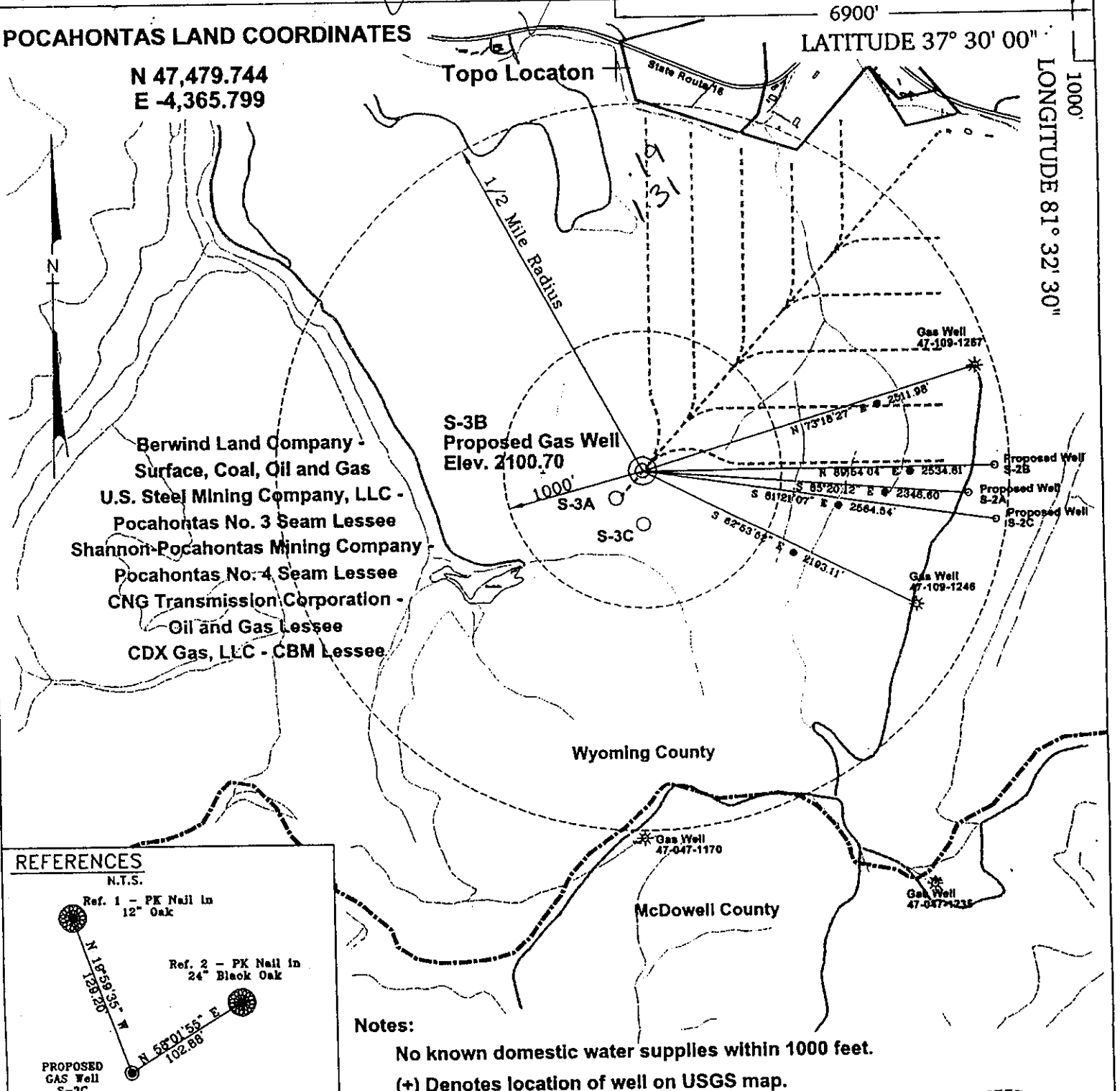

Berwind Land Company -
Surface, Coal, Oil and Gas
U.S. Steel Mining Company, LLC -
Pocahontas No. 3 Seam Lessee
Shannon-Pocahontas Mining Company -
Pocahontas No. 4 Seam Lessee
CNG Transmission Corporation -
Oil and Gas Lessee
CDX Gas, LLC - CBM Lessee

Wyoming County

McDowell County

REFERENCES

N.T.S.

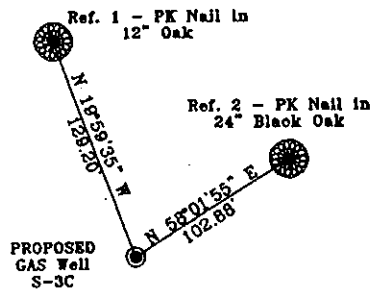

Notes:

No known domestic water supplies within 1000 feet.
(+) Denotes location of well on USGS map.

FILE No. CDXGAS
DRAWING NAME \PLAT\S-3B
Drawing Number 12-16-99-2SP
SCALE 1" = 1000'
MINIMUM DEGREE OF ACCURACY 1 : 2500
PROVEN SOURCE OF ELEVATION USGS B.M. F44
EL. 1565

I THE UNDERSIGNED, HEREBY CERTIFY THAT THIS PLAT IS CORRECT TO THE BEST OF MY KNOWLEDGE AND BELIEF AND SHOWS ALL THE INFORMATION REQUIRED BY LAW AND THE REGULATIONS ISSUED AND PRESCRIBED BY THE DEPARTMENT OF MINES.
(SIGNED) *K. Claude Banner Jr.*
R.P.E. 2430 R.P.S. _____

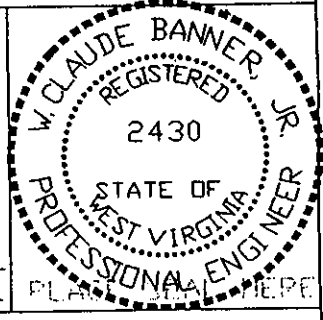

**STATE OF WEST VIRGINIA
DIVISION OF ENVIRONMENTAL PROTECTION
OFFICE OF OIL AND GAS
NITRO, WV**

DATE MARCH 13 2000
OPERATOR'S WELL No. S-3B
API WELL No. 47 - 109 - 01888C

WELL TYPE: OIL GAS CBM LIQUID INJECTION WASTE DISPOSAL STATE COUNTY PERMIT
(IF "GAS") PRODUCTION X STORAGE DEEP SHALLOW
LOCATION: ELEVATION 2100.70 WATER SHED UNNAMED TRIBUTARY OF INDIAN CREEK
DISTRICT CENTER COUNTY WYOMING
QUADRANGLE WELCH, WV

SURFACE OWNER BERWIND LAND COMPANY ACREAGE 867.22 Tax Map 143 - Parcel 1
CBM ROYALTY OWNER BERWIND LAND COMPANY LEASE ACREAGE 2940.66

LEASE No. _____
PROPOSED WORK: DRILL X CONVERT DRILL DEEPER REDRILL FRACTURE DR
STIMULATE PLUG OFF OLD FORMATION PERFORATE NEW
FORMATION OTHER PHYSICAL CHANGE IN WELL (SPECIFY) _____

PLUG AND ABANDON CLEAN OUT AND REPLUG
TARGET FORMATION POCAHONTAS NO. 3 & NO. 4 SEAMS ESTIMATED DEPTH 1183
WELL OPERATOR CDX GAS, LLC MANAGER JOSEPH ZUPANICK
ADDRESS P.O. BOX 609 ADDRESS PINEVILLE, WV 24874
PINEVILLE, WV 24874

APR 24 2000

6-6 267

WYO 1888C

State of West Virginia
Division of Environmental Protection
Section of Oil & Gas

[Handwritten signature]

Well Operator's Report of Well Work

Farm name: Berwind Land Company

Operator Well No: S-3B

Location: Elevation: 2,130.00

Quadrangle: WELCH

District: CENTER

County: WYOMING

Latitude: 1000 Feet South of 37 Deg. 30 Min. 00 Sec.
Longitude: 6900 Feet West of 81 Deg. 32 Min. 30 Sec.

Company: CDX Gas, LLC
P.O. Box 609
Pineville, WV 24874

Agent: JOSEPH A. ZUPANICK

Inspector: OFIE HELMICK
Permit Issued: 04/13/00
Well Work commenced: 05/23/00
Well Work completed: 07/23/00
Verbal plugging
Permission granted on: _____
Rotary x Cable _____ Rig
Total depth (ft) 1256' K.B.
Fresh water depths (ft) N/A
Salt water depths (ft) N/A
Is coal being mined in the area (Y/N)? Y
Coal depths (ft): Poca #3: 1208' - 1214
Poca #4: 1147' - 1150'
Sewell 390' - 393'

| Casing & Tubing Size | Used in Drilling | Left in Well | Cement Fill up |
|----------------------------------|------------------|--------------|----------------|
| 13 ⁵ / ₈ " | 45' | 45' | Surface |
| 9 ⁵ / ₈ " | 438' | 438' | Surface |
| 7" | 1121' | 1121' | Surface |

RECEIVED
Office of Oil & Gas
Permitting
FEB 14 2001
WV DIVISION OF
Environmental Protection

OPEN FLOW DATA

Producing formation Pocahontas #3
Gas: Initial open flow N/A Mcf/d
Final open flow N/A Mcf/d
Time of open flow between initial and final tests: _____ hours
Static rock pressure _____ psig (surface pressure) after _____ hours

Pay zone depth (ft) 1208' - 1214'
Oil: Initial open flow _____ Bbl/d
Final open flow _____ Bbl/d

Second Producing formation Pocahontas #4
Gas: Initial open flow N/A Mcf/d
Final open flow N/A Mcf/d
Time of open flow between initial and final tests: _____ hours
Static rock pressure _____ psig (surface pressure) after _____ hours

Pay zone depth (ft) 1147' - 1150'
Oil: Initial open flow _____ Bbl/d
Final open flow _____ Bbl/d

Note: ON BACK OF THIS FORM, PUT THE FOLLOWING: 1) DETAILS OF PERFORATED INTERVALS, FRACTURING OR STIMULATING, PHYSICAL CHANGE, ETC. 2) THE WELL LOG WHICH IS A SYSTEMATICK DETAILED GEOLOGICAL RECORD OF ALL FORMATIONS, INCLUDING COAL ENCOUNTERED BY THE WELLBORE.

For: Frank Merendino
CDX Gas, LLC
By: Frank Merendino
Date: 2/5/01

FEB 23 2001

WYO 1888 C

Operator: S-3B
API No. 47- 109-01888 C
Location: Wyoming County

Details of Perforated Intervals, Fracturing or Stimulation, Physical Change, Etc.

Horizontally drilled Poca #3 and Poca #4 coal seams.

Well Log & Geologic Record - Depth from K.B.

| Formation | Top | Bottom |
|----------------|------|--------|
| Sand | 0 | 30 |
| Sandy Shale | 30 | 239 |
| Sand | 239 | 296 |
| Sand / Shale | 296 | 390 |
| Coal | 390 | 393 |
| Sand | 393 | 422 |
| Shale | 422 | 478 |
| Sandy Shale | 478 | 600 |
| Shale | 600 | 643 |
| Sand & Shale | 643 | 735 |
| Shale | 735 | 790 |
| Sand | 790 | 878 |
| Shale | 878 | 886 |
| Sand | 886 | 1032 |
| Sand / Shale | 1032 | 1147 |
| Coal - Poca #4 | 1147 | 1150 |
| Shale | 1150 | 1208 |
| Coal Poca #3 | 1208 | 1214 |
| Shale | 1214 | 1256 |
| Total Depth | 1256 | |

