

POCAHONTAS LAND COORDINATES

N 62,294.549
E -191.997

2200'
Lat. 37° 32' 30"

2850'
Long. 81° 32' 30"

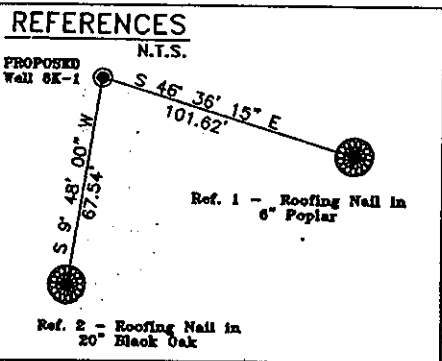
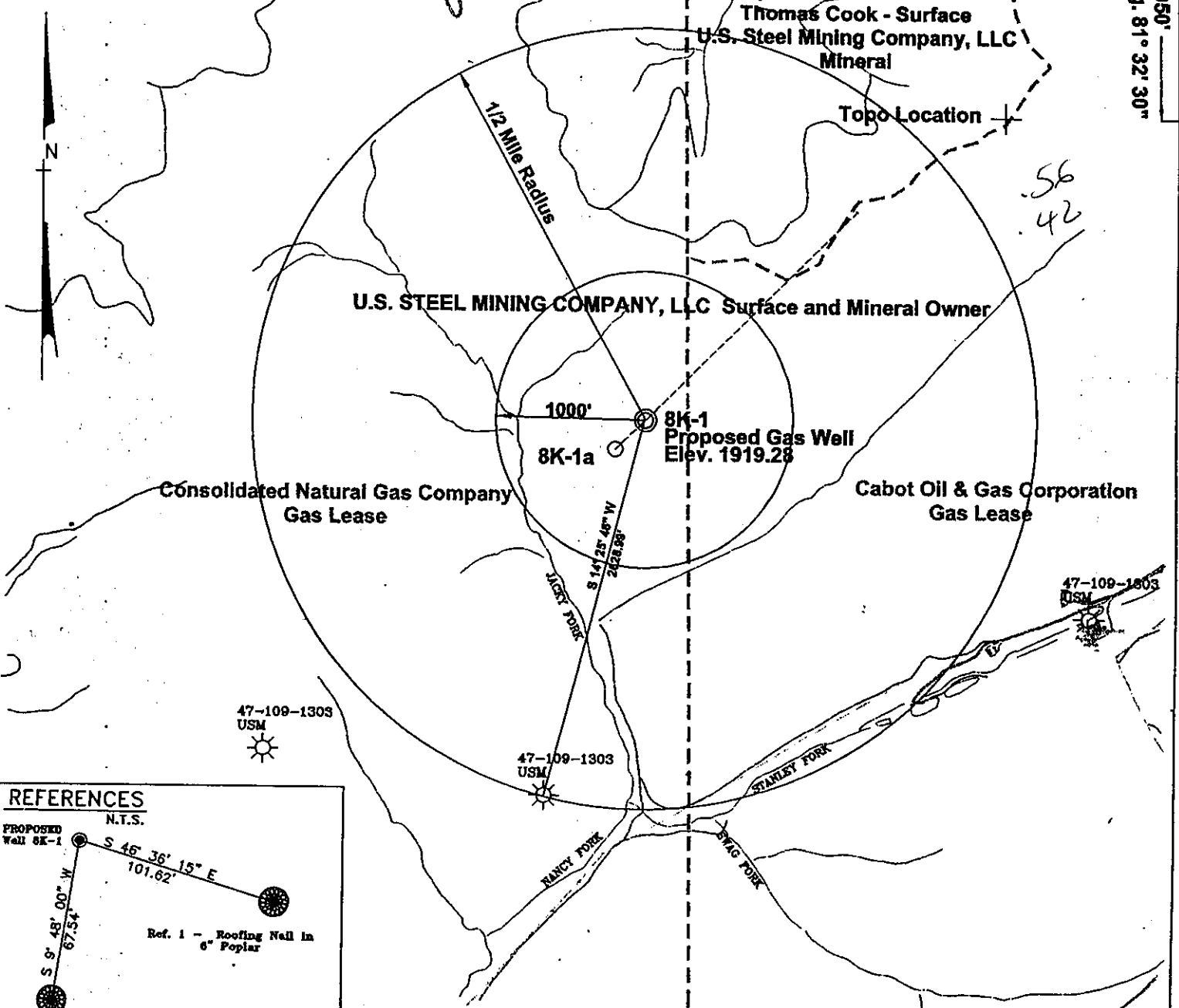

No known domestic water supplies within 1000 feet.
(+) Denotes location of well on USGS map.

FILE No. CDXGAS
DRAWING NAME \PLAT\8K-1
SCALE 1" = 1000'
DRAWING NUMBER 3-6-99-1SP
MINIMUM DEGREE OF ACCURACY 1 : 2500'
PROVEN SOURCE OF ELEVATION USGS B.M. F44
EL. 1565

I THE UNDERSIGNED, HEREBY CERTIFY THAT THIS PLAT IS CORRECT TO THE BEST OF MY KNOWLEDGE AND BELIEF AND SHOWS ALL THE INFORMATION REQUIRED BY LAW AND THE REGULATIONS ISSUED AND PRESCRIBED BY THE DEPARTMENT OF MINES.

(SIGNED) *[Signature]*
R.P.E. _____ P.S. 1065

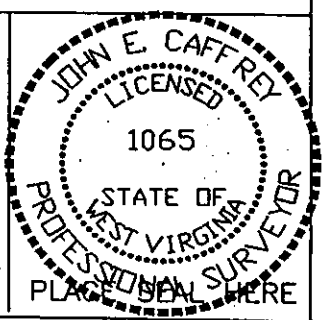

STATE OF WEST VIRGINIA
DIVISION OF ENVIRONMENTAL PROTECTION
OFFICE OF OIL AND GAS
NITRO, WV

DATE MARCH 9 99
OPERATOR'S WELL No. 8K-1
API WELL No. 47 - 109 - 01805-C
STATE COUNTY PERMIT

WELL TYPE: OIL GAS CBM LIQUID INJECTION WASTE DISPOSAL
(IF "GAS") PRODUCTION X STORAGE DEEP SHALLOW

LOCATION: ELEVATION 1919.28 WATER SHED JACKY FORK OF NANCY FORK OF INDIAN CREEK
DISTRICT CENTER COUNTY WYOMING
QUADRANGLE PINEVILLE, WV

SURFACE OWNER U.S. STEEL MINING COMPANY, LLC ACREAGE 37977.66
CBM ROYALTY OWNER U.S. STEEL MINING COMPANY, LLC LEASE ACREAGE _____
LEASE No. _____

PROPOSED WORK: DRILL X CONVERT DRILL DEEPER REDRILL FRACTURE OR
STIMULATE PLUG OFF OLD FORMATION PERFORATE NEW
FORMATION OTHER PHYSICAL CHANGE IN WELL (SPECIFY) 660

PLUG AND ABANDON CLEAN OUT AND REPLUG
TARGET FORMATION POCAHONTAS NO. 3 & PENN. COALS ESTIMATED DEPTH 1039'
WELL OPERATOR CDX GAS, LLC MANAGER JOSEPH M. PANIK 1999
ADDRESS P.O. BOX 609 ADDRESS P.O. BOX 609
PINEVILLE, WV 24874 PINEVILLE, WV 24874

WV0-1805-C

WR-35

Office of Oil & Gas
Permitting

OCT 19 1999

WV Division of
Environmental Protection

14 May, 1999
API # 47-109-1805 C

State of West Virginia
Division of Environmental Protection
Section of Oil & Gas

Well Operator's Report of Well Work

Farm name: U.S. Steel Mining Company, LLC Operator Well No: 8K-1
Location: Elevation: 1916.54 Quadrangle: PINEVILLE
District: CENTER County: WYOMING
Latitude: 2950 Feet South of 37 Deg. 32 Min. 30 Sec.
Longitude: 2200 Feet West of 81 Deg. 32 Min. 30 Sec.

Company: CDX Gas, LLC
P.O. Box 609
Pineville, WV 24874

Manager: Joe Zupanick

Inspector: OFIE HELMICK
Permit Issued: 5/14/99
Well Work commenced: 5/14/99
Well Work completed: 5/21/99
Verbal plugging
Permission granted on:
Rotary Cable Rig
Total depth (ft) 1103.12
Fresh water depths (ft) N/A
Salt water depths (ft) N/A
Is coal being mined in the area (Y/N)? Y
Coal depths (ft): 289', 612', 645.5', 678.5', 976', 1037.5'

Casing & Tubing Size	Used in Drilling	Left in Well	Cement Fill up
13 5/8"	20'	20'	5
9 5/8"	1023'	1023'	320

* Borehole drilled under WVDEP Permit O-4010-97 & NPDES WV090000

OPEN FLOW DATA

Producing formation Pocahontas No. 3 Seam & Penn Coals Pay zone depth (ft) _____
Gas: Initial open flow N/A Mcf/d Oil: Initial open flow _____ Bbl/d
Final open flow N/A Mcf/d Final open flow _____ Bbl/d
Time of open flow between initial and final tests: _____ hours
Static rock pressure _____ psig (surface pressure) after _____ hours
Second Producing formation _____ Pay zone depth (ft) _____
Gas: Initial open flow N/A Mcf/d Oil: Initial open flow _____ Bbl/d
Final open flow N/A Mcf/d Final open flow _____ Bbl/d
Time of open flow between initial and final tests: _____ hours
Static rock pressure _____ psig (surface pressure) after _____ hours

Note: ON BACK OF THIS FORM, PUT THE FOLLOWING: 1) DETAILS OF PERFORATED INTERVALS, FRACTURING OR STIMULATING, PHYSICAL CHANGE, ETC. 2) THE WELL LOG WHICH IS A SYSTEMATICK DETAILED GEOLOGICAL RECORD OF ALL FORMATIONS, INCLUDING COAL ENCOUNTERED BY THE WELLBORE.

For: CDX Gas, LLC
By: J. A. Zupanick
Date: 9/28/99

OCT 25 1999

WV 0 1805 C

