

WW-7  
8-30-06



West Virginia Department of Environmental Protection  
Office of Oil and Gas  
**WELL LOCATION FORM: GPS**

API: 47-109-01471 WELL NO.: PLC-32

FARM NAME: Pocahontas Land Corp.

RESPONSIBLE PARTY NAME: Hayden Harper Energy KA, LLC

COUNTY: Wyoming DISTRICT: Center

QUADRANGLE: Pineville WV 7½' Series

SURFACE OWNER: Pinnacle Land Company, LLC

ROYALTY OWNER: Pinnacle Land Company, LLC

UTM GPS NORTHING: 4152461.647

UTM GPS EASTING: 448385.903 GPS ELEVATION: 427.27m 1402.33 FT

The Responsible Party named above has chosen to submit GPS coordinates in lieu of preparing a new well location plat for a plugging permit or assigned API number on the above well. The Office of Oil and Gas will not accept GPS coordinates that do not meet the following requirements:

1. Datum: NAD 1983, Zone: 17 North, Coordinate Units: meters, Altitude: height above mean sea level (MSL) – meters.
2. Accuracy to Datum – 3.05 meters
3. Data Collection Method:  
Survey grade GPS XX: Post Processed Differential XX

Real-Time Differential \_\_\_\_\_

Mapping Grade GPS \_\_\_\_\_: Post Processed Differential \_\_\_\_\_

Real-Time Differential \_\_\_\_\_

4. Letter size copy of the topography map showing the well location.

I the undersigned, hereby certify this data is correct to the best of my knowledge and belief and shows all the information required by law and the regulations issued and prescribed by the Office of Oil and Gas.

[Signature]  
Signature

PS 1065

Title

APR 10 2014  
2/17/14  
Date  
WV Department of Environmental Protection





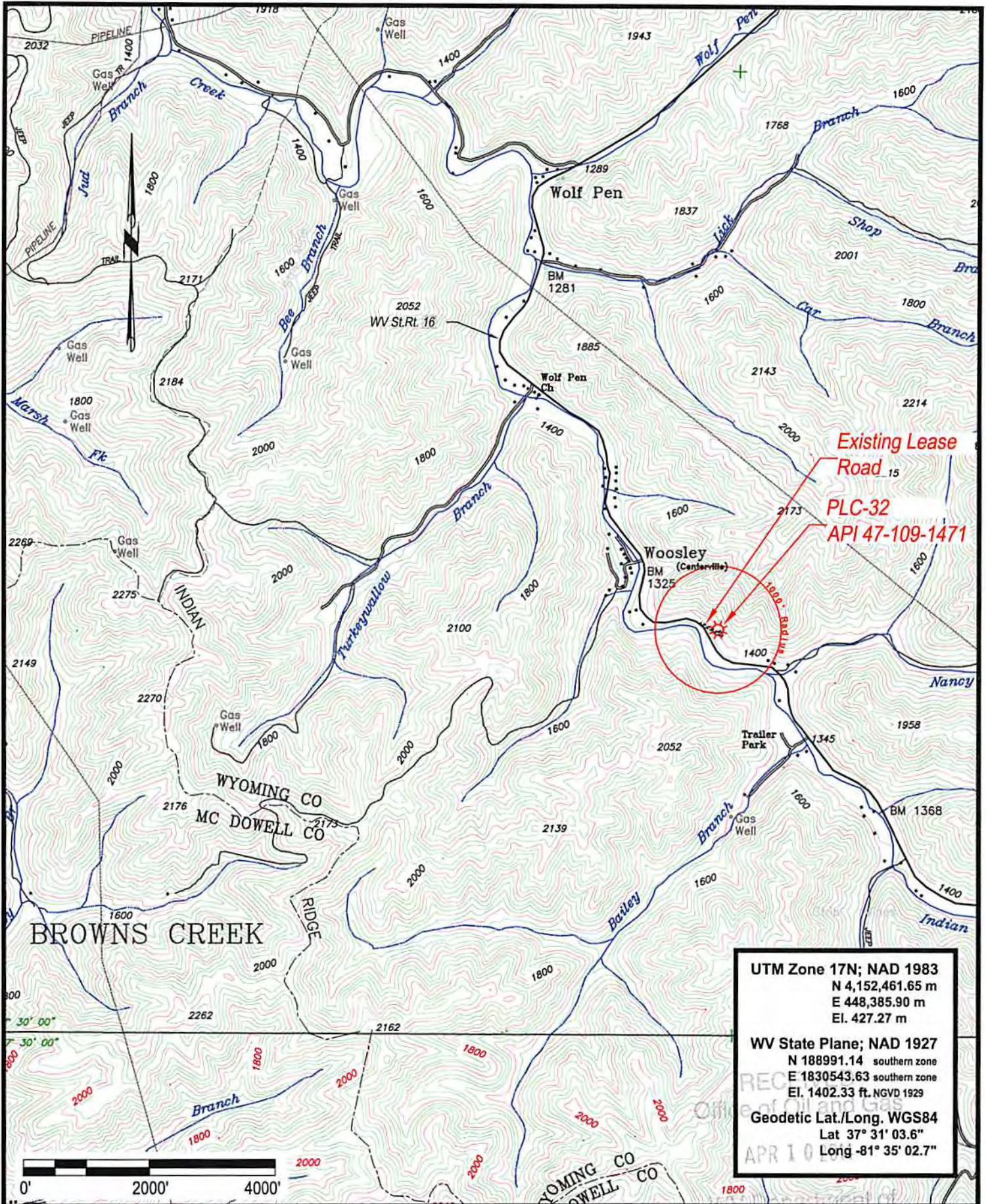

UTM Zone 17N; NAD 1983  
 N 4,152,461.65 m  
 E 448,385.90 m  
 El. 427.27 m

WV State Plane; NAD 1927  
 N 188991.14 southern zone  
 E 1830543.63 southern zone  
 El. 1402.33 ft. NGVD 1929

Geodetic Lat./Long. WGS84  
 Lat 37° 31' 03.6"  
 Long -81° 35' 02.7"

**HAYDEN HARPER**

**PLC-32**

API 47-109-01471

Located near Centerville in Center District of Wyoming County, West Virginia

Environmental Protection February 12, 2014