

West Virginia State Plane Coordinates

NAD 27 - SOUTH
 N 179,498.09
 E 1,839,509.07

UTM Zone 17 - NAD 83
 N 4,149,569.73m
 E 451,117.76m

Pinnacle Mine
 N 45,475.13
 E -705.27

Lat. 37° 30' 00"

Long. 81° 32' 30"

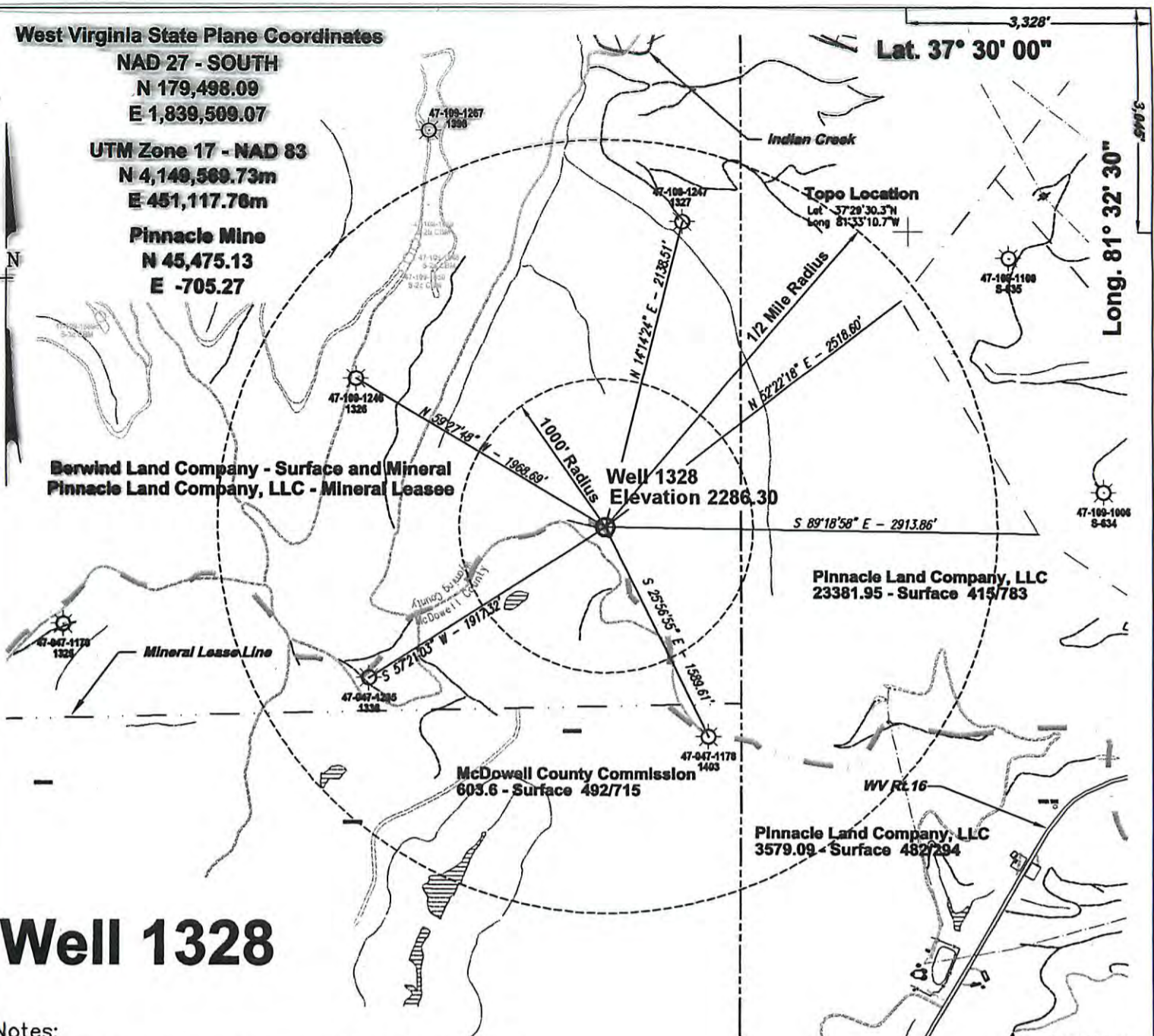

Well 1328

Notes:
 No Dwellings exist within 200 feet of Well 1328
 No Domestic Wells within 1000' of Gas Well 1328
 (+) Denotes location of well on USGS map.
 Property Information taken from Pinnacle Land Company, LLC deeds in the Wyoming Co. Tax Records

FILE No. Plugging Well 1328
 DIRECTORY D:\Pinnacle Mining\Gas Production
 DRAWING NAME Plat1328.dwg
 SCALE 1" = 1000'
 MINIMUM DEGREE OF ACCURACY 1 : 2500
 PROVEN SOURCE OF ELEVATION GPS GLOBAL POSITIONING SYSTEM (Sub meter accuracy)

I THE UNDERSIGNED, HEREBY CERTIFY THAT THIS PLAT IS CORRECT TO THE BEST OF MY KNOWLEDGE AND BELIEF AND SHOWS ALL THE INFORMATION REQUIRED BY LAW AND THE REGULATIONS ISSUED AND PRESCRIBED BY THE DEPARTMENT OF MINES.
 (SIGNED) R.P.E. R.P. 1065



STATE OF WEST VIRGINIA
DEPARTMENT OF ENVIRONMENTAL PROTECTION
OFFICE OF OIL AND GAS
CHARLESTON, WV



DATE JANUARY 10, 2007
 OPERATOR'S WELL No. 1328

WELL TYPE: OIL GAS LIQUID INJECTION WASTE DISPOSAL
 (IF "GAS") PRODUCTION X STORAGE DEEP SHALLOW
 LOCATION: ELEVATION 2286.30 WATER SHED UNNAMED TRIBUTARY OF INDIAN CREEK OF THE GUYANDOTTE RIVER
 DISTRICT CENTER COUNTY WYOMING
 QUADRANGLE WELCH, WV
 SURFACE OWNER BERWIND LAND COMPANY ACREAGE 866.52 (Tax Map Center 143, Parcel 1)
 ROYALTY OWNER BERWIND LAND COMPANY LEASE ACREAGE 867.22

LEASE No. PT. TR. 76
 PROPOSED WORK: DRILL CONVERT DRILL DEEPER REDRILL FRACTURE OR STIMULATE PLUG OFF OLD FORMATION PERFORATE NEW FORMATION OTHER PHYSICAL CHANGE IN WELL (SPECIFY) PLUG/ABANDON
 PLUG AND ABANDON CLEAN OUT AND REPLUG
 TARGET FORMATION DEVONIAN SHALE ESTIMATED DEPTH 6000 FEET
 WELL OPERATOR PINNACLE MINING COMPANY, LLC DESIGNATED AGENT DWIGHT GILLESPIE
 ADDRESS PO BOX 338 ADDRESS PO BOX 85
PINEVILLE, WV 24874 THORPE, WV 24888

06/14/2013