



West Virginia Department of Environmental Protection
Office of Oil and Gas
WELL LOCATION FORM: GPS

API: 47-109-01240 P WELL NO.: 10045
FARM NAME: POCAHONTAS LAND CORP.
RESPONSIBLE PARTY NAME: CNX GAS COMPANY LLC
COUNTY: WYOMING DISTRICT: CENTER
QUADRANGLE: PINEVILLE 7.5 MIN.
SURFACE OWNER: PINNACLE LAND COMPANY, LLC
ROYALTY OWNER: PINNACLE LAND COMPANY, LLC
UTM GPS NORTHING: 4,151,758.59 METERS
UTM GPS EASTING: 447,451.13 METERS GPS ELEVATION: 595.43 METERS

The Responsible Party named above has chosen to submit GPS coordinates in lieu of preparing a new well location plat for a plugging permit on the above well. The Office of Oil and Gas will not accept GPS coordinates that do not meet the following requirements:

1. Datum: NAD 1983, Zone: 17 Coordinate Units: meters Altitude: Height above mean sea level (MSL) - meters
2. Accuracy to Datum - 3.05 meters
3. Data Collection Method: Survey Grade GPS : Post Processed Differential Real-Time Differential
Mapping Grade GPS : Post Processed Differential Real-Time Differential

I the undersigned hereby state this data is correct to the best of my knowledge and belief and shows all the information required by law and the regulation issued and prescribed by the Office of Oil and Gas.

Signature 
Stephen D. Losh, PS #674

Title WV Professional Surveyor #674

Date 03/09/12

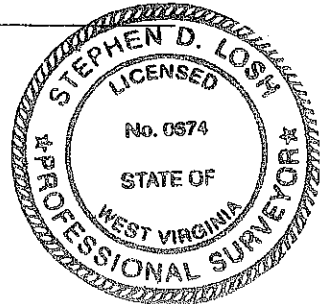

CNX USE: NAD 27 WV SOUTH SPC: 10045 = 186,683.19' 1,827,475.87' ELEV. = 1953.50'

109-01240P

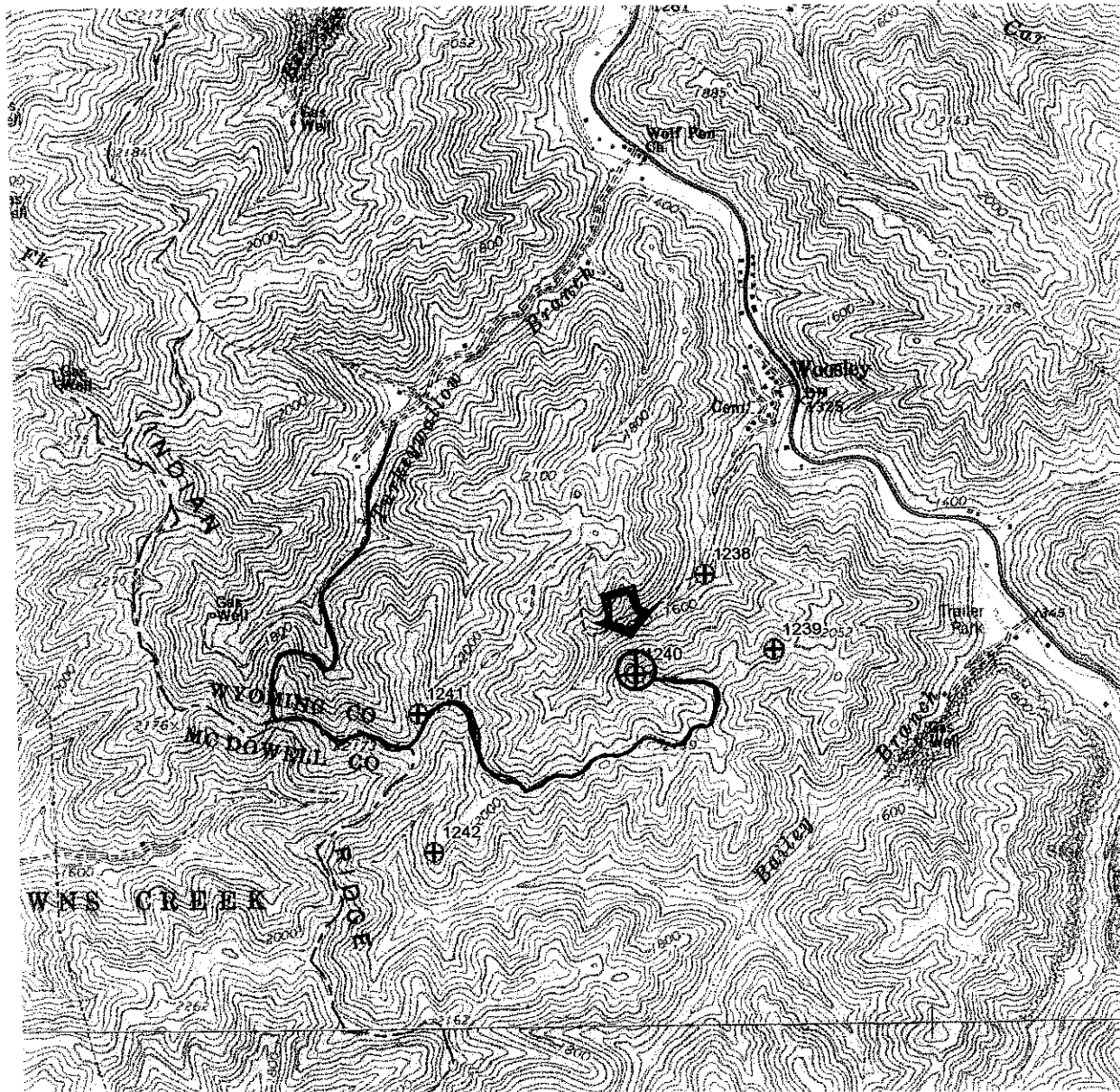

B.S. 6-11-12

DRAWINGS TO ACCOMPANY FORM WW-9

CNX GAS COMPANY LLC

WATERSHED: INDIAN CREEK

DISTRICT: CENTER COUNTY: WYOMING

QUADRANGLE: PINEVILLE WELL NO.: 10045

DATE: 03/09/12 PAGE of

LAND SURVEYING SERVICES
 21 CEDAR LANE
 BRIDGEPORT, WV 26330
 PHONE: 304-842-2018 OR 5762