

4,646'

Lat. 37° 32' 30"

UTM Zone 17N
NAD 83 - meters
N 4,151,365.2m
E 447,052.6m

Long. 81° 35' 00"

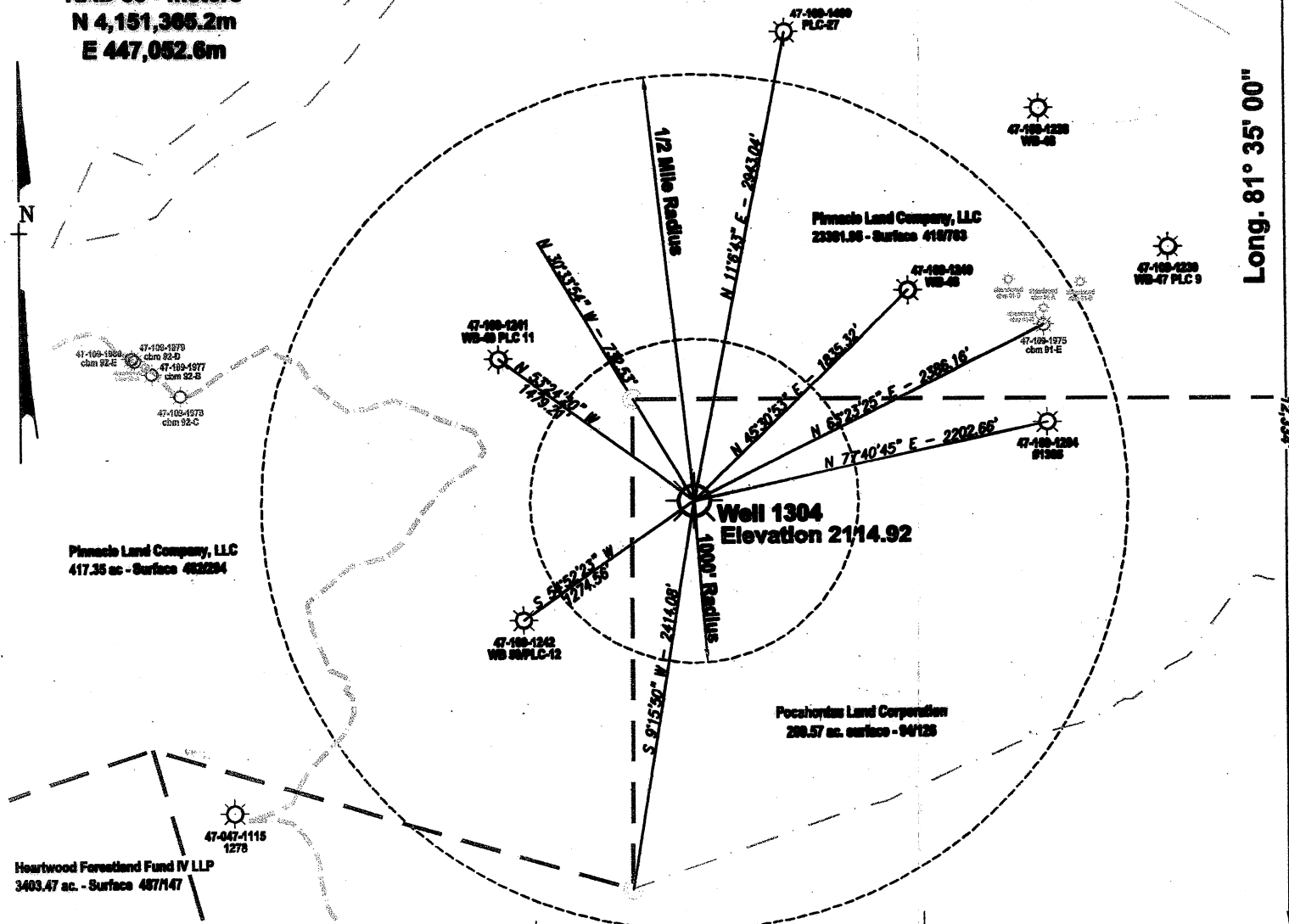

Well 1304

Topo Location
Lat N 37° 30' 27.76"
Long W 81° 35' 56.80"

Notes:
 No Dwellings exist within 200 feet of Well 1304.
 No Domestic Wells within 1000' of Gas Well 1304
 (+) Denotes location of well on USGS map.
 Property Information taken from Pinnacle Land Company, LLC deeds in the Wyoming Co. Tax Records

FILE No. Plugging Well 1304
 DIRECTORY D:\Pinnacle Mining\Gas Production
 DRAWING NAME Plat1304.dwg
 SCALE 1" = 1000'
 MINIMUM DEGREE OF ACCURACY 1 : 2500
 PROVEN SOURCE OF ELEVATION GPS GLOBAL POSITIONING SYSTEM (Sub meter accuracy)

I THE UNDERSIGNED, HEREBY CERTIFY THAT THIS PLAT IS CORRECT TO THE BEST OF MY KNOWLEDGE AND BELIEF AND SHOWS ALL THE INFORMATION REQUIRED BY LAW AND THE REGULATIONS ISSUED AND PRESCRIBED BY THE DEPARTMENT OF MINES.

(SIGNED) [Signature]
 P.P.E. _____ R.P.S. 1065

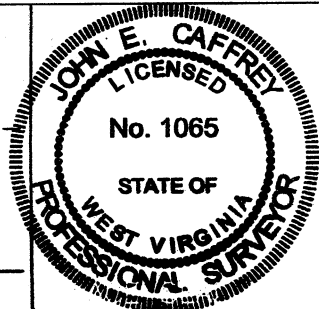

STATE OF WEST VIRGINIA
DEPARTMENT OF ENVIRONMENTAL PROTECTION
OFFICE OF OIL AND GAS
CHARLESTON, WV



DATE December 5, 2011
 OPERATOR'S WELL No. 1304

API WELL No. 47 - STATE 100 COUNTY 01203 PERMIT

WELL TYPE: OIL GAS X LIQUID INJECTION WASTE DISPOSAL
 (IF "GAS") PRODUCTION X STORAGE DEEP SHALLOW X
 LOCATION: ELEVATION 2114.92 WATER SHED BAILEY BRANCH OF INDIAN CREEK OF THE GUYANDOTTE
 DISTRICT CENTER COUNTY WYOMING
 QUADRANGLE PINEVILLE, WV
 SURFACE OWNER POCAHONTAS LAND CORPORATION ACREAGE 209.57 (Tax Map 55-3-137-14)
 ROYALTY OWNER BERWIND LAND COMPANY LEASE ACREAGE 493.16

LEASE No. PT. TR. 60A
 PROPOSED WORK: DRILL CONVERT DRILL DEEPER REDRILL FRACTURE OR STIMULATE PLUG OFF OLD FORMATION PERFORATE NEW FORMATION OTHER PHYSICAL CHANGE IN WELL (SPECIFY)
 TARGET FORMATION RAVENCLIFF - ALVIS LS ESTIMATED DEPTH 2289 FEET
 WELL OPERATOR PINNACLE MINING COMPANY, LLC DESIGNATED AGENT DAVID G TRADER
 ADDRESS PO BOX 338 ADDRESS PINEVILLE, WV 24874
PINEVILLE, WV 24874

01/27/2012

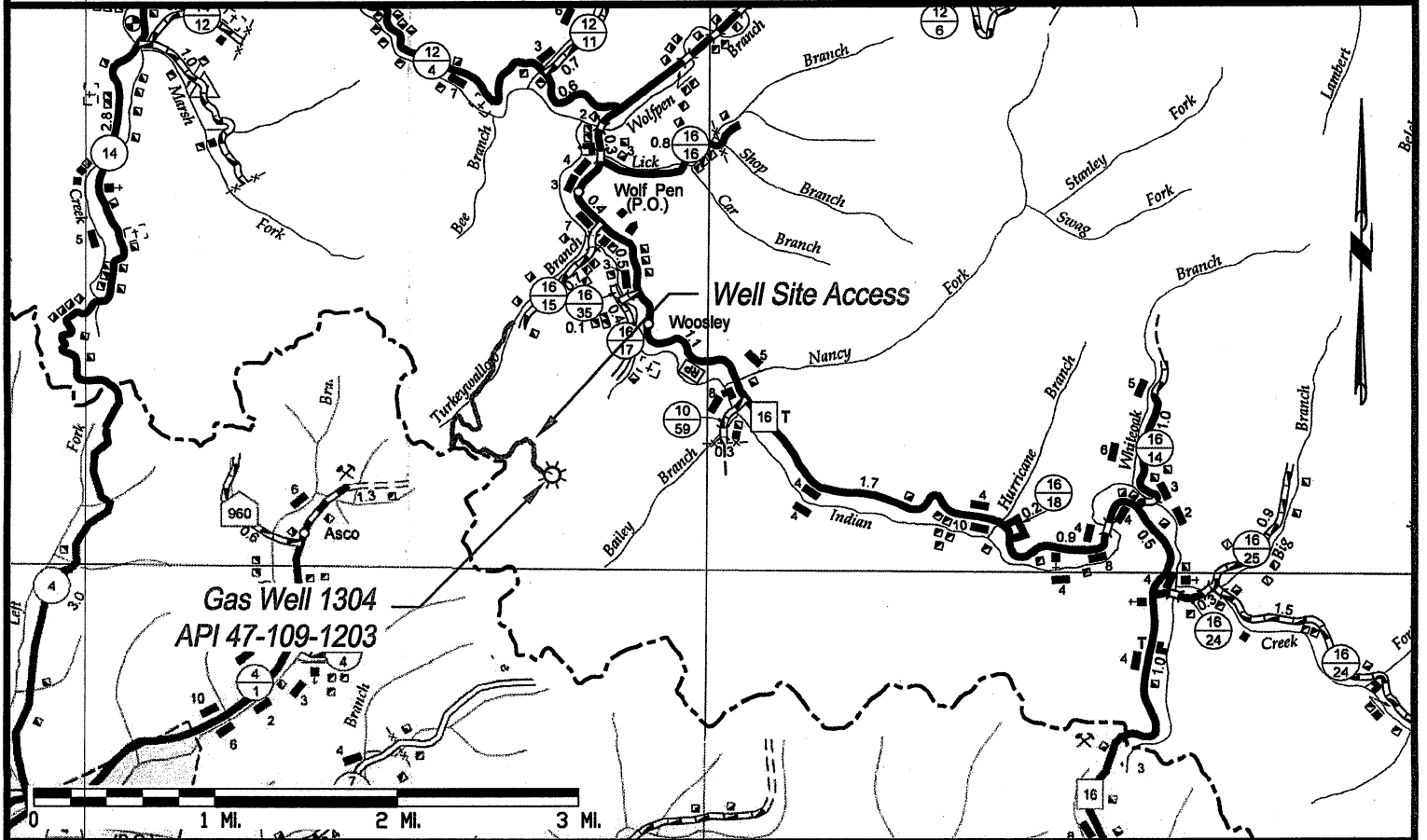
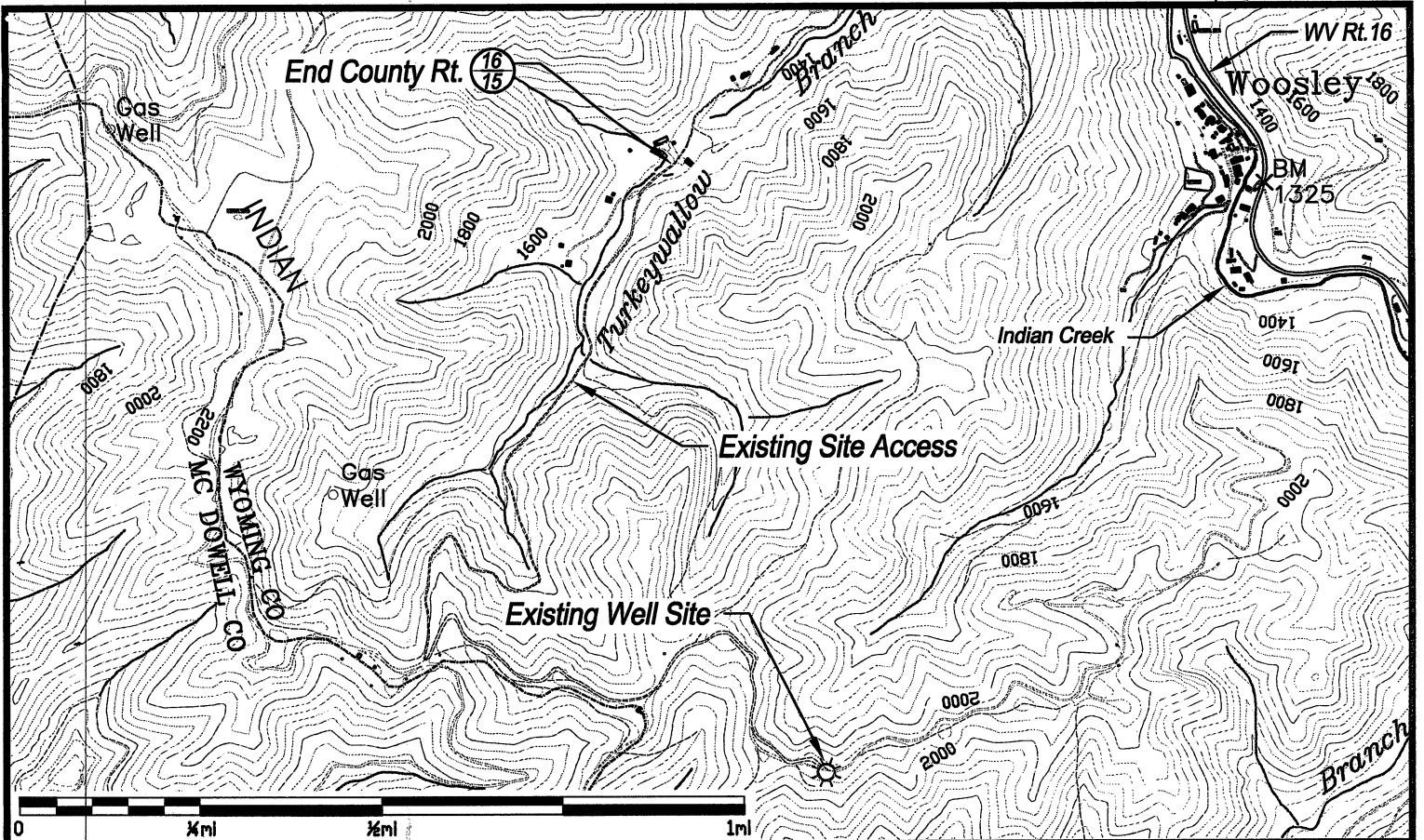

CLIFFS
Pinnacle Mining Company, LLC

Gas Well 1304 API 47-109-01203
Located near Pineville in Center District of Wyoming County, West Virginia