

NOTES:

All known oil & gas wells within 2,400' of the proposed well location are shown hereon.

The bearings and distances shown hereon are based on the WV State Plane Coordinate System, NAD 27 South Zone.

West Virginia State Plane
South Zone NAD '27
N 218,036.38 : E 1,863,250.61
UTM 17 - NAD 83 - Meters
N 4,161,312.82 : E 458,350.58

Surface Tract ———
Inner Mineral Tract - - -
Mineral Tract
Stake

FILE #: _____
DRAWING #: Poca B-31 ww6
SCALE: 1" = 1000'
MINIMUM DEGREE OF ACCURACY: 1 : 12,729
PROVEN SOURCE OF ELEVATION: Global Positioning System (GPS)

I THE UNDERSIGNED, HEREBY CERTIFY THAT THIS PLAT IS CORRECT TO THE BEST OF MY KNOWLEDGE AND BELIEF AND SHOWS ALL THE INFORMATION REQUIRED BY LAW AND THE REGULATIONS ISSUED AND PRESCRIBED BY THE DEPARTMENT OF ENVIRONMENTAL PROTECTION.

Signed: Don K. Cunningham
R.P.E.: _____ L.L.S.: 701

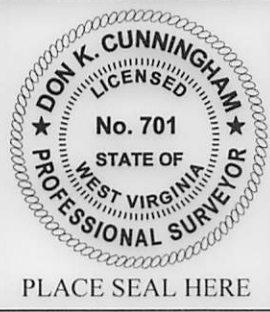

(+) DENOTES LOCATION OF WELL ON UNITED STATES TOPOGRAPHIC MAPS
WVDEP
OFFICE OF OIL & GAS
601 57TH STREET
CHARLESTON, WV 25304



DATE: March 23, 2013
OPERATOR'S WELL #: Poca B-31
API WELL #: 47 109 01121P
STATE COUNTY PERMIT

Well Type: Oil Waste Disposal Production Deep
 Gas Liquid Injection Storage Shallow

WATERSHED: Unnamed Tributary of Cabin Creek ELEVATION: 2,031.37'
COUNTY/DISTRICT: Wyoming / Center QUADRANGLE: Mullens
SURFACE OWNER: Pocahontas Land Corporation ACREAGE: 5,644.29
OIL & GAS ROYALTY OWNER: Penn Virginia Oil & Gas Corporation ACREAGE: 5,485.0
LEASE #: 47-0480 DRILL CONVERT DRILL DEEPER REDRILL FRACTURE OR STIMULATE
PLUG OFF OLD FORMATION PERFORATE NEW FORMATION PLUG & ABANDON
CLEAN OUT & REPLUG OTHER CHANGE (SPECIFY): _____

TARGET FORMATION: _____ ESTIMATED DEPTH: _____
WELL OPERATOR Cabot Oil & Gas Corp. DESIGNATED AGENT Brian Hall
Address Five Penn Center West, Suite 401 Address P.O. Box 260
City Pittsburgh State PA Zip Code 15276 City Danville State WV Zip Code 25059

07/12/2013

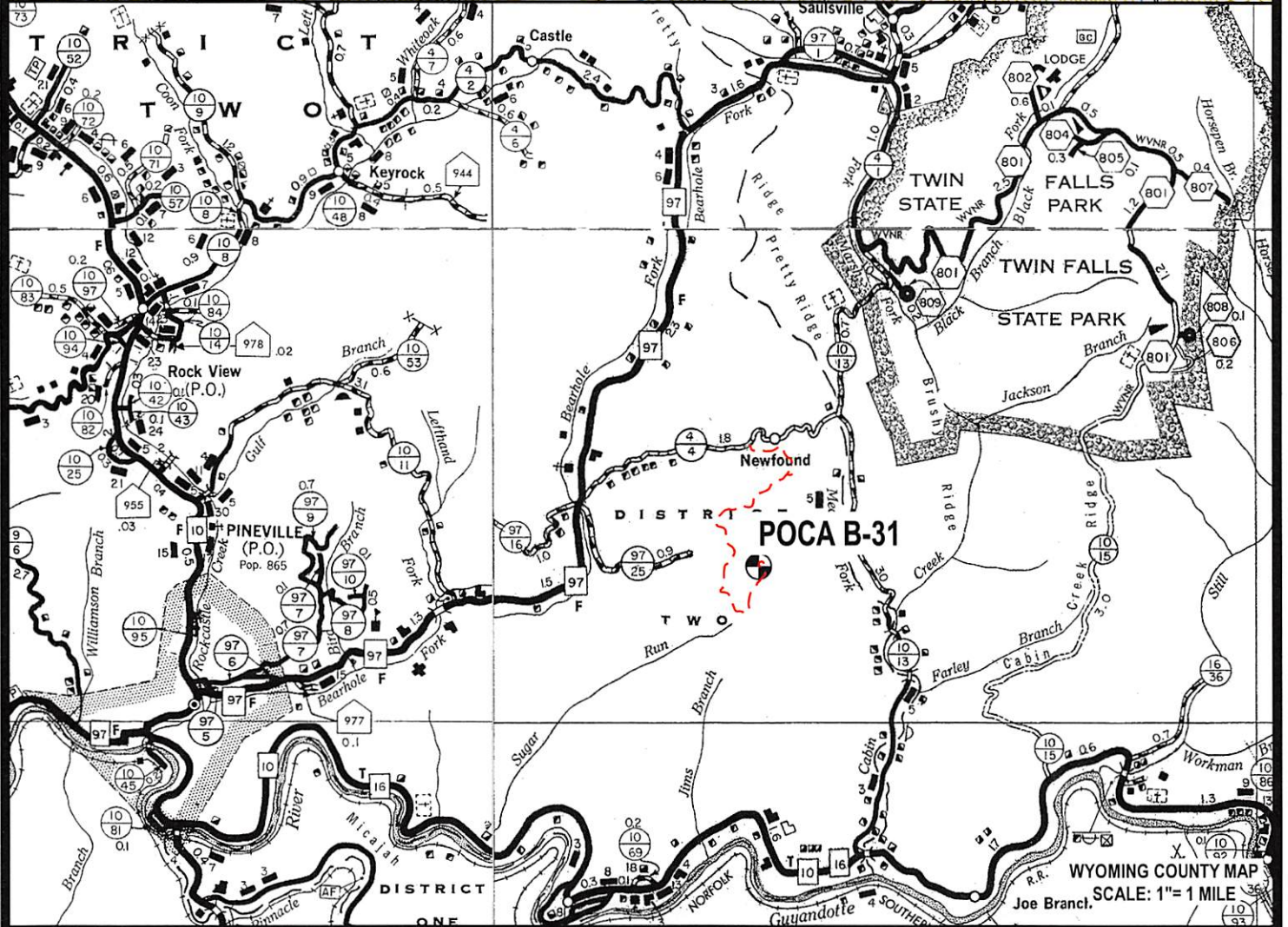
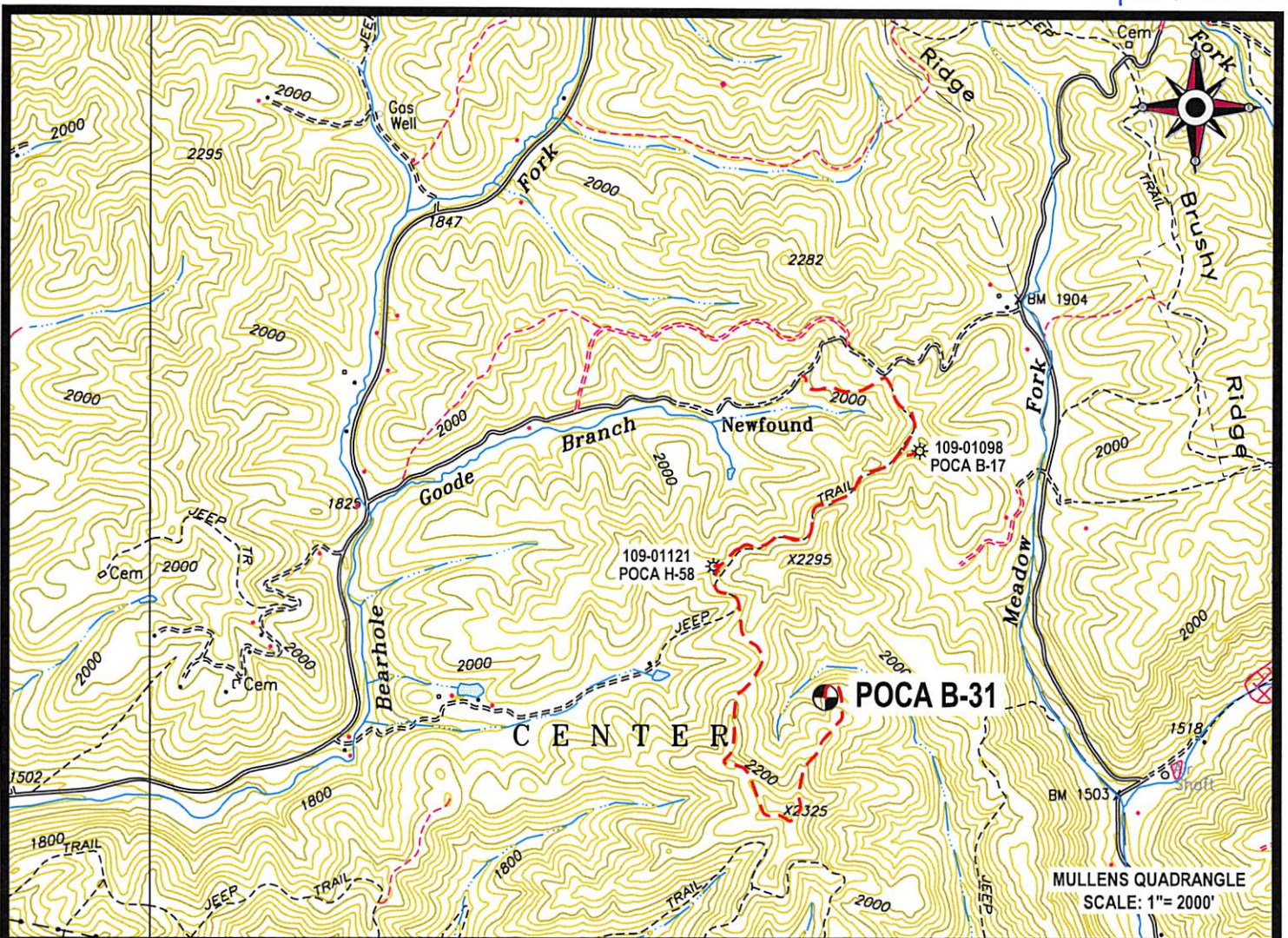

 Cabot Oil & Gas Corporation

POCA B-31
LOCATION MAP

LOCATED ON THE WATERS OF GOODE BRANCH
OF BEARHOLE FORK
CENTER DISTRICT, WYOMING COUNTY, W.VA
MULLENS QUADRANGLE



CUNNINGHAM

LAND SURVEYING & MAPPING SERVICES, LLC

- 5213 STEPHEN WAY •
- CROSS LANES, WEST VIRGINIA 25313 •
- VOICE (304) 561-4129 • FAX (304) 776-0703 •
- E-MAIL ADDRESS • DKCUNNINGHAM@SUDDENLINK.NET •

PROJECT NO. CABOT	DWG. NO. POCA B-31 LOC.DWG
DATE: 05/13/13	SCALE: AS NOTED
DRAWN BY: G. PERKINS	CHK'D BY: D.K.C.
FILE: C:\PROJECT FOLDER\CABOT	

07/12/2013