WW-7
8-30-06

4710900980 P

West Virginia Department of Environmental Protection
Office of Oil and Gas
WELL LOCATION FORM: GPS

API: 47-109-00980 WELL NO.: 29-AW

FARM NAME: CXS Minerals, INC.

RESPONSIBLE PARTY NAME: Diversified Production, LLC

COUNTY: Wyoming DISTRICT: Slab Fork

QUADRANGLE: McGraws

SURFACE OWNER: Western Pocahontas Properties

ROYALTY OWNER: DP Bluegrass LLC

UTM GPS NORTHING: 4,167,285.54

UTM GPS EASTING: 460,884.67 GPS ELEVATION: 2452'

The Responsible Party named above has chosen to submit GPS coordinates in lieu of preparing a new well location plat for a plugging permit or assigned API number on the above well. The Office of Oil and Gas will not accept GPS coordinates that do not meet the following requirements:

1. Datum: NAD 1983, Zone: 17 North, Coordinate Units: meters, Altitude: height above mean sea level (MSL) – meters.
2. Accuracy to Datum – 3.05 meters
3. Data Collection Method:

Survey grade GPS ____: Post Processed Differential ____

Real-Time Differential ____

Mapping Grade GPS X: Post Processed Differential X

Real-Time Differential ____

4. **Letter size copy of the topography map showing the well location.**

I the undersigned, hereby certify this data is correct to the best of my knowledge and belief and shows all the information required by law and the regulations issued and prescribed by the Office of Oil and Gas.

Signature	Director Production	2/4/2021
	Title	Date

RECEIVED
Office of Oil and Gas
FEB 11 2021
WV Department of
Environmental Protection

06/18/2021

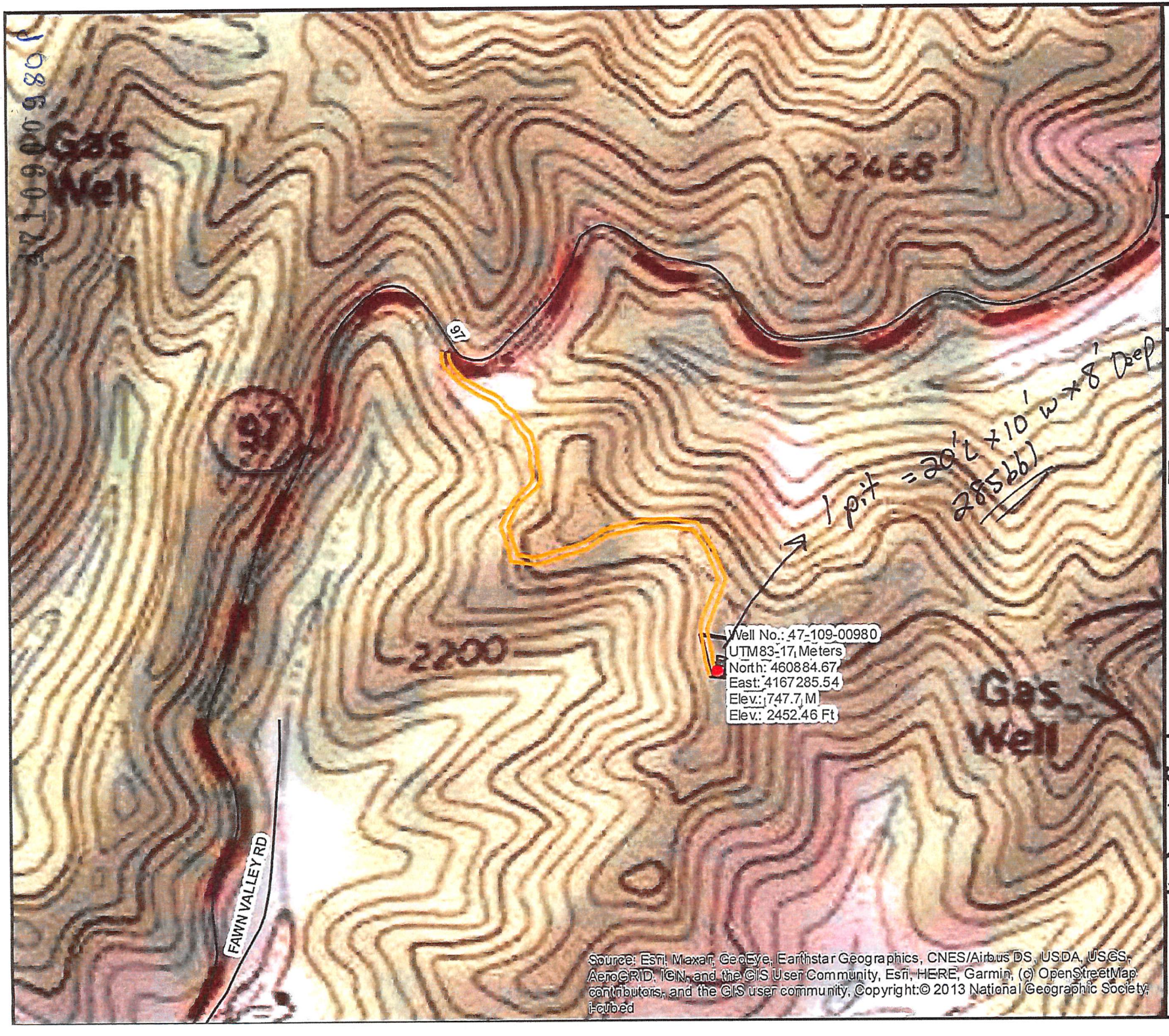

Diversified Gas & Oil Corporation
100 Diversified Way
Pikeville KY, 41051

47-109-00980

Plugging Map

Legend

- Well
- Access Road
- Pits
- Pad
- Public Roads

RECEIVED
Office of Oil and Gas
FEB 11 2021
WV Department of Environmental Protection

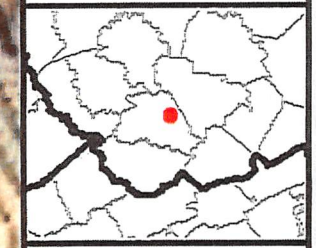

N

1 " = 500 '

0 250 500 Feet