



1) Date: July 31, 1984  
 2) Operator's Well No. 1075  
 3) API Well No. 47 - 109 - 0944  
 State County Permit

STATE OF WEST VIRGINIA  
 DEPARTMENT OF MINES, OIL AND GAS DIVISION  
 APPLICATION FOR A WELL WORK PERMIT

- 4) WELL TYPE: A Oil        / Gas X  
 B (If "Gas", Production X / Underground storage        / Deep        / Shallow X)
- 5) LOCATION: Elevation: 1725.35' Watershed: Bans Branch OGC 13  
 District: Oceana County: Wyoming Quadrangle: Oceana
- 6) WELL OPERATOR CNG Development Company  
 Address c/o Paul W. Garrett, P.O. Box 15746  
Pittsburgh, PA 15244
- 7) DESIGNATED AGENT Mr. Gary Nicholas  
 Address Crosswind Corporate Park  
Rt. 2, Box 698, Bidgeport, WV 26330
- 8) OIL & GAS INSPECTOR TO BE NOTIFIED  
 Name Mr. Arthur St. Clair  
 Address P. O. Box 157  
Brenton, WV 24818
- 9) DRILLING CONTRACTOR:  
 Name Sam Jack Drilling Company  
 Address P. O. Box 48  
Buckhannon, WV 26201
- 10) PROPOSED WELL WORK: Drill X / Drill deeper        / Redrill        / Stimulate X  
 Plug off old formation        / Perforate new formation         
 Other physical change in well (specify)
- 11) GEOLOGICAL TARGET FORMATION, Weir
- 12) Estimated depth of completed well, 3350 feet
- 13) Approximate strata depths: Fresh, 1275 feet; salt,        feet.
- 14) Approximate coal seam depths: 774, 1275, 1520 Is coal being mined in the area? Yes
- 15) CASING AND TUBING PROGRAM

RECEIVED  
 AUG 15 1984  
 OIL & GAS DIVISION  
 DEPT. OF MINES

CASING OR TUBING TYPE	SPECIFICATIONS					FOOTAGE INTERVALS		CEMENT FILL-UP OR SACKS (Cubic feet)	PACKERS
	Size	Grade	Weight per ft.	New	Used	For drilling	Left in well		
Conductor									Kinds
Fresh water	11-3/4	H-40	42	X		40	40	To surface	By Rule 15.05
Coal									Sizes
Intermediate	8-5/8	X-42	23	X		1600	1600	To surface	By Rule 15.05
Production	4-1/2	J-55	10.5	X		3350	3350	200-400 sks.	Depths set
Tubing	1-1/2	CN-55	2.75	X					By Rule 15.01
Liners									Perforations:
									Top Bottom

OFFICE USE ONLY  
 DRILLING PERMIT

Permit number 47-109-0944 Date September 17, 1984

This permit covering the well operator and well location shown below is evidence of permission granted to drill in accordance with the pertinent legal requirements subject to the conditions contained herein and on the reverse hereof. **Notification must be given to the District Oil and Gas Inspector, (Refer to No. 8) Prior to the construction of roads, locations and pits for any permitted work.** In addition, the well operator or his contractor shall notify the proper district oil and gas inspector 24 hours before actual permitted work has commenced.)

The permitted work is as described in the Notice and Application, plat, and reclamation plan, subject to any modifications and conditions specified on the reverse hereof.  
 Permit expires September 17, 1986 unless well work is commenced prior to that date and prosecuted with due diligence.

Bond: <u>28</u> <u>BLANKET</u>	Agent: <u>LS</u>	Plat: <u>MW</u>	Casing: <u>MW</u>	Fee: <u>003-449</u>
-----------------------------------	------------------	-----------------	-------------------	---------------------

Margaret J. Hesse  
 Administrator, Office of Oil and Gas

NOTE: Keep one copy of this permit posted at the drilling location.



OFFICE USE ONLY

PERMIT MODIFICATIONS AND CONDITIONS (IF ANY) TO THE PROPOSED WELL WORK

1) LOCATION: WV 1275, 1520

2) WELL OPERATOR: Mr. Arthur St. Clair

3) WELL OPERATOR ADDRESS: P.O. Box 15746, Pittsburgh, PA 15244

4) WELL OPERATOR PHONE: 412-381-1215

5) WELL OPERATOR LICENSE NO.: 1275

6) WELL OPERATOR LICENSE EXPIRES: 12/31/88

7) WELL OPERATOR LICENSE TYPE: Production

8) WELL OPERATOR LICENSE CLASSIFICATION: 11-37A H-40

9) WELL OPERATOR LICENSE CLASSIFICATION EXPIRES: 8-5/8

10) WELL OPERATOR LICENSE CLASSIFICATION TYPE: 4-1/2

11) WELL OPERATOR LICENSE CLASSIFICATION TYPE EXPIRES: 1-1/2

12) APPROXIMATE WELL DEPTH: 1275, 1520

13) APPROXIMATE WELL DEPTH EXPIRES: 1275, 1520

14) APPROXIMATE WELL DEPTH TYPE: 1275, 1520

15) APPROXIMATE WELL DEPTH TYPE EXPIRES: 1275, 1520

16) APPROXIMATE WELL DEPTH TYPE TYPE: 1275, 1520

17) APPROXIMATE WELL DEPTH TYPE TYPE EXPIRES: 1275, 1520

18) APPROXIMATE WELL DEPTH TYPE TYPE EXPIRES: 1275, 1520

19) APPROXIMATE WELL DEPTH TYPE TYPE EXPIRES: 1275, 1520

20) APPROXIMATE WELL DEPTH TYPE TYPE EXPIRES: 1275, 1520

OFFICE USE ONLY

This part of Form IV-2(b) is to record the dates of certain occurrences and any follow-up inspections.

	Date	Date(s)
Application received		
Well work started	September	12-10-1988
Completion of the drilling process		
Well Record received		
Reclamation completed		September 17, 1988

OTHER INSPECTIONS

Reason: Major 2 hours

Reason: Major 2 hours

Field Reviewed:  
June 20, 1984



IV-9  
(Rev 8-81)

DATE 6/01/84  
WELL NO. CNGD No. 1075  
API NO. 47-109-0944

State of West Virginia  
Department of Mines  
Oil and Gas Division

CONSTRUCTION AND RECLAMATION PLAN

COMPANY NAME C.N.G. Development Company DESIGNATED AGENT Gary A. Nicholas  
Address 1 Park Ridge Center Address Crosswind Corporate Park  
Pittsburgh, PA 15244 Address Route 2, Box 698  
Telephone 412/429-2390 Telephone Bridgeport, WV 26330  
LANDOWNER Edgar and Robert Crouch SOIL CONS. DISTRICT Southern  
Revegetation to be carried out by Gary A. Nicholas (Agent)

This plan has been reviewed by Southern SCD. All corrections  
and additions become a part of this plan: June 20, 1984  
(Date)

Gary W. Boschain  
(SCD Agent)

RECEIVED  
AUG 15 1984

ACCESS ROAD

LOCATION OIL & GAS DIVISION  
DEPT. OF MINES

Structure Drainage Ditch (A)  
Spacing Along Access Road  
Page Ref. Manual \_\_\_\_\_  
Structure Culvert (B)  
Spacing 12"Min.-42"Max. I.D. as shown on sketch  
Page Ref. Manual 2:7 to 2:11  
Structure Cross Drains (C)  
Spacing As shown on sketch  
Page Ref. Manual 2:1 to 2:6

Structure Diversion Ditch (1)  
Material Earthen  
Page Ref. Manual 2:12 to 2:13  
Structure \_\_\_\_\_ (2)  
Material Mulching  
Page Ref. Manual 3:6 to 3:7  
Structure \_\_\_\_\_ (3)  
Material \_\_\_\_\_  
Page Ref. Manual \_\_\_\_\_

All structures should be inspected regularly and repaired if necessary. All commercial timber is to be cut and stacked and all brush and small timber to be cut and removed from the site before dirt work begins.

REVEGETATION

Treatment Area I  
Lime 3.0 Tons/acre  
or correct to pH 6.5  
Fertilizer 600 lbs/acre  
(10-20-20 or equivalent)  
Mulch Hay or Straw 2.0 Tons/acre  
Seed\* Ky. 31 Tall Fescue 45 lbs/acre  
Birdsfoot Trefoil 10 lbs/acre  
Rye Grass 10 lbs/acre

Treatment Area II  
Lime 3.0 Tons/acre  
or correct to pH 6.5  
Fertilizer 600 lbs/acre  
(10-20-20 or equivalent)  
Mulch Hay or Straw 2.0 Tons/acre  
Seed\* Ky. 31 Tall Fescue 45 lbs/acre  
Birdsfoot Trefoil 10 lbs/acre  
Rye Grass 10 lbs/acre

\*Inoculate all legumes such as vetch, trefoil and clovers with the proper bacterium. Inoculate with 3X recommended amount.

PLAN PREPARED BY Olin Shockey  
A E Associates, Ltd.

ADDRESS 1206 Virginia Street, East  
Charleston, WV 25301  
PHONE NO. 304/346-0505

NOTES: Please request landowner's cooperation to protect new seedling for one growing season. Attach separate sheets as necessary for comments.

ATTACH OR PHOTOCOPY SECTION OF INVOLVED TOPOGRAPHIC MAP. QUADRANGLE Oceana (7.5')

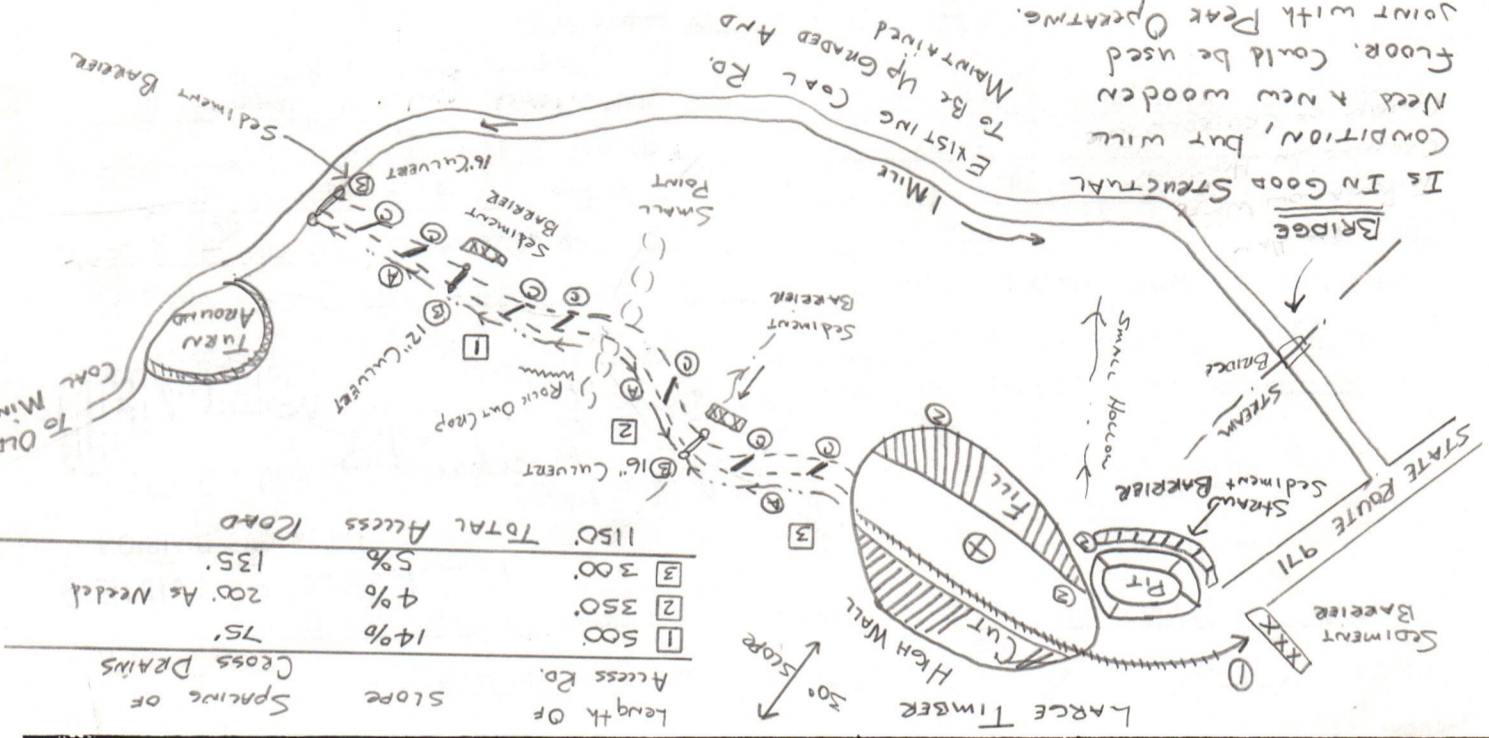
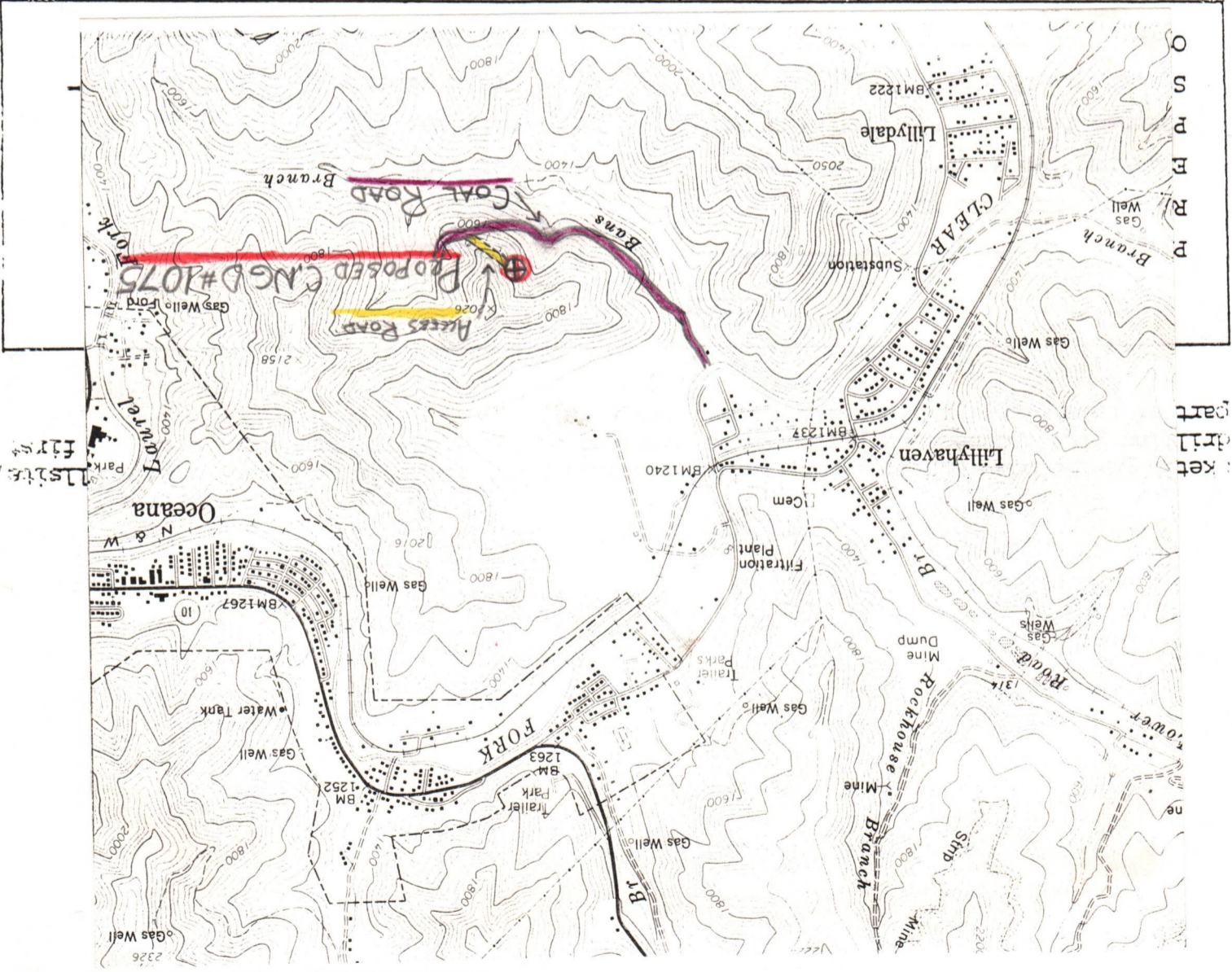
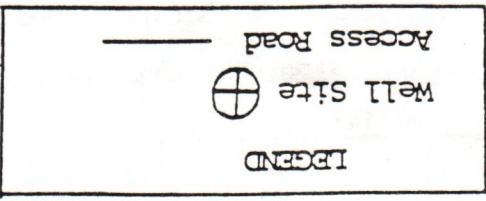

Length of Access Rd.	Slope	Spacing of Cross Drains
1 500'	14%	75'
2 350'	4%	200' As Needed
3 300'	5%	135'
1150' TOTAL Access Road		

COMMENTS: Access to the well site will be gained by upgrading 1.0 mile of existing coal road, and constructing approximately 1150 feet of new access road, beginning at a junction point in State Route 971. All outlets of drainage structures and ditches will be to stable areas. The well location will be located on a side slope on a small point, now covered with large timber. All brush and timber 6" and above will be cut and stacked prior to any earth moving activities. The road and well site will be brought to desired grade with erosion control structures being installed in conjunction with the grading. Due to right-of-way acquisition, the plan may change, but proper erosion and sediment control measures will be installed. Reclamation will be done 6 months after well is completed. Material removed from turn around area will be placed in a controlled manner, where permissible.

IS IN GOOD STRUCTURAL CONDITION, BUT WILL NEED A NEW WOODEN FLOOR. COULD BE USED JOINT WITH PEAK OPERATIONS.

EXISTING COAL RD TO BE UP GRADED AND MAINTAINED

CNGD # 1075

Robert Crouch

API No. 47-109-0944

LOG TOP

Princeton	1791	1833
Raven Cliff	1997	2040
Avis Ls	2040	2080
U Maxton	2210	2275
Maxton	2431	2436
L Maxton	2627	2674
L Lime	2706	2872
Big Lime	2881	3195

Adverse Weather) Rainy

10-1-84

DATE

John St. Clair (507)

DISTRICT WELL INSPECTOR



STATE OF WEST VIRGINIA  
DEPARTMENT OF MINES  
OIL AND GAS WELLS DIVISION

RECEIVED

NOV 20 1984

OIL & GAS DIVISION  
DEPT. OF MINES

INSPECTOR'S WELL REPORT

Wyo. 109-8944  
Permit No.

New Coast.

Oil or Gas Well Gas  
(KIND)

Company C.N.G. Dev.  
 Address Pittsburgh, WV.  
 Farm Couch  
 Well No. #1095  
 District Ocean County Wyo  
 Drilling commenced now  
 Drilling completed \_\_\_\_\_ Total depth \_\_\_\_\_  
 Date shot \_\_\_\_\_ Depth of shot \_\_\_\_\_  
 Initial open flow \_\_\_\_\_ /10ths Water in \_\_\_\_\_ Inch  
 Open flow after tubing \_\_\_\_\_ /10ths Merc. in \_\_\_\_\_ Inch  
 Volume \_\_\_\_\_ Cu. Ft.  
 Rock pressure \_\_\_\_\_ lbs. \_\_\_\_\_ hrs.  
 Oil \_\_\_\_\_ bbls., 1st 24 hrs.  
 Fresh water \_\_\_\_\_ feet \_\_\_\_\_ feet  
 Salt water \_\_\_\_\_ feet \_\_\_\_\_ feet

CASING AND TUBING	USED IN DRILLING	LEFT IN WELL	PACKERS
Size			
16			Kind of Packer
13			
10			Size of
8 1/4			
6 3/8			Depth set
5 3/16			
3			Perf. top
2			Perf. bottom
Liners Used			Perf. top
			Perf. bottom

CASING CEMENTED \_\_\_\_\_ SIZE \_\_\_\_\_ No. FT. \_\_\_\_\_ Date \_\_\_\_\_  
 NAME OF SERVICE COMPANY \_\_\_\_\_  
 COAL WAS ENCOUNTERED AT \_\_\_\_\_ FEET \_\_\_\_\_ INCHES  
 \_\_\_\_\_ FEET \_\_\_\_\_ INCHES \_\_\_\_\_ FEET \_\_\_\_\_ INCHES  
 \_\_\_\_\_ FEET \_\_\_\_\_ INCHES \_\_\_\_\_ FEET \_\_\_\_\_ INCHES

Drillers' Names Barely Dry. -

Remarks: this late found Bridge being rebuilt, supported - 4" timber. Could not cross to check on coast. of access Road.

11-16-84  
DATE

Arthur C. G. ...  
DISTRICT WELL INSPECTOR





STATE OF WEST VIRGINIA  
DEPARTMENT OF MINES  
OIL AND GAS WELLS DIVISION

RECEIVED  
DEC 4 - 1984

OIL & GAS DIVISION

INSPECTOR'S WELL REPORT  
DEPT. OF MINES

Permit No. Wyo 109-8944

New Const.

Oil or Gas Well Gas  
(KIND)

Company <u>C.N.G. Dev. Co.</u>	CASING AND TUBING	USED IN DRILLING	LEFT IN WELL	PACKERS
Address <u>Pittsburgh, Pa</u>	Size			
Farm <u>E. Crouch</u>	16			Kind of Packer
Well No. <u>1075</u>	13			
District <u>Osceola</u> County <u>Wyo</u>	10			Size of
Drilling commenced <u>none</u>	8 1/4			
Drilling completed _____ Total depth _____	6 5/8			Depth set
Date shot _____ Depth of shot _____	5 3/16			
Initial open flow _____ /10ths Water in _____ Inch	3			Perf. top
Open flow after tubing _____ /10ths Merc. in _____ Inch	2			Perf. bottom
Volume _____ Cu. Ft.	Liners Used			Perf. top
Rock pressure _____ lbs. _____ hrs.				Perf. bottom
Oil _____ bbls., 1st 24 hrs.	CASING CEMENTED _____ SIZE _____ No. FT. _____ Date _____			
Fresh water _____ feet _____ feet	NAME OF SERVICE COMPANY _____			
Salt water _____ feet _____ feet	COAL WAS ENCOUNTERED AT _____ FEET _____ INCHES			
	_____ FEET _____ INCHES _____ FEET _____ INCHES			
	_____ FEET _____ INCHES _____ FEET _____ INCHES			

Drillers' Names Justice Const. Co. - Contractor E. Crouch

Remarks: Over Road 5' on location this date. more work need for Drouage control. pits are not built.

11-29-84  
DATE

John C. St. John 509  
DISTRICT WELL INSPECTOR

STATE OF WEST VIRGINIA  
DEPARTMENT OF MINES  
OIL AND GAS WELLS DIVISION  
INSPECTOR'S PLUGGING REPORT

Permit No. \_\_\_\_\_

Well No. \_\_\_\_\_

COMPANY \_\_\_\_\_ ADDRESS \_\_\_\_\_

FARM \_\_\_\_\_ DISTRICT \_\_\_\_\_ COUNTY \_\_\_\_\_

Filling Material Used \_\_\_\_\_

Liner \_\_\_\_\_ Location \_\_\_\_\_ Amount \_\_\_\_\_ Packer \_\_\_\_\_ Location \_\_\_\_\_

PLUGS USED AND DEPTH PLACED			BRIDGES	CASING AND TUBING		
CEMENT-THICKNESS	WOOD-SIZE	LEAD	CONSTRUCTION-LOCATION	RECOVERED	SIZE	LOST

Drillers' Names \_\_\_\_\_

Remarks: \_\_\_\_\_

DATE \_\_\_\_\_ I hereby certify I visited the above well on this date.

DISTRICT WELL INSPECTOR \_\_\_\_\_

STATE OF WEST VIRGINIA  
DEPARTMENT OF MINES  
OIL AND GAS WELLS DIVISION

RECEIVED  
DEC 13 1984

OIL & GAS DIVISION

INSPECTOR'S WELL REPORT

DEPT. OF MINES

Oil or Gas Well (KIND)

*Gas*

*Wyo-109-0944*  
Permit No. \_\_\_\_\_

*Grid Level measurements*

Company *CNG*  
 Address *Pittsburgh, Pa*  
 Farm *E. Crowah*  
 Well No. *1075*  
 District *Oceana* County *Wyo*  
 Drilling commenced *12-21-84*  
 Drilling completed *@* Total depth *2500'*  
 Date shot \_\_\_\_\_ Depth of shot \_\_\_\_\_  
 Initial open flow \_\_\_\_\_ /10ths Water in \_\_\_\_\_ Inch  
 Open flow after tubing \_\_\_\_\_ /10ths Merc. in \_\_\_\_\_ Inch  
 Volume \_\_\_\_\_ Cu. Ft.  
 Rock pressure \_\_\_\_\_ lbs. \_\_\_\_\_ hrs.  
 Oil \_\_\_\_\_ bbls., 1st 24 hrs.  
 Fresh water *202'* feet *350* feet  
 Salt water *-* feet \_\_\_\_\_ feet

CASING AND TUBING	USED IN DRILLING	LEFT IN WELL	PACKERS
Size			
16			Kind of Packer _____
13			
10 <i>11 3/4</i>	<i>40 cts</i>		Size of _____
8 1/4 <i>8 5/8</i>	<i>16 1/2 cts</i>		
6 1/2			Depth set _____
5 3/16			
3			Perf. top _____
2			Perf. bottom _____
Liners Used			Perf. top _____
			Perf. bottom _____

CASING CEMENTED *8 5/8* SIZE *16 1/2* No. FT. *12-9-84* Date

NAME OF SERVICE COMPANY *Dowell*

COAL WAS ENCOUNTERED AT *202* FEET *48* INCHES  
*350* FEET *48* INCHES *119* FEET *24* INCHES  
*1402* FEET *48* INCHES *1568* FEET *60'* INCHES

Drillers' Names *Beverly Dig Co* Rig # *1*

Remarks: *Dig at 2500' Red Rock - pit area good  
Road is being maintained.  
all procedure good!*

*12-11-84*  
DATE

*Arthur St. Johnston*  
Inspector

DATE

DISTRICT WELL INSPECTOR

Memo to CNG.

STATE OF WEST VIRGINIA  
DEPARTMENT OF MINES  
OIL AND GAS WELLS DIVISION

RECEIVED

JUL 16 1985

OIL & GAS DIVISION

DEPT. OF MINES

INSPECTOR'S WELL REPORT

Wyo-109-0944  
Permit No.

Final Refused

Oil or Gas Well  
(KIND)

Gas

Company	CASING AND TUBING	USED IN DRILLING	LEFT IN WELL	PACKERS
C.N.G. Dev. Co.	Size			
Pittsburgh, Pa	16			Kind of Packer
Robert Crouch ETAL	13			
#1075	10			Size of
Oceana County Wyoming	8 1/4			
	6%			Depth set
	5 3/16			
	3			Perf. top
	2			Perf. bottom
	Liners Used			Perf. top
				Perf. bottom
	CASING CEMENTED	SIZE	No. FT.	Date
	NAME OF SERVICE COMPANY			
	COAL WAS ENCOUNTERED AT FEET INCHES			
	FEET	INCHES	FEET	INCHES
	FEET	INCHES	FEET	INCHES

Drillers' Names Beverly Dry Co. Rig #1

Remarks: Final Refused due to following

- 1- all Disturbed not Seeded & mulch.
- 2- Ditch Lines plugged
- 3- Drain pipes plugged
- 4- need Drainage control established

7-15-85  
DATE

Arthur C. St. Clair 5091  
DISTRICT WELL INSPECTOR

RECEIVED  
 JUL 7 6 1982  
 OIL & GAS DIVISION  
 DEPT. OF MINES

**STATE OF WEST VIRGINIA**  
**DEPARTMENT OF MINES**  
**OIL AND GAS WELLS DIVISION**

**INSPECTOR'S PLUGGING REPORT**

Permit No. \_\_\_\_\_ Well No. \_\_\_\_\_

COMPANY \_\_\_\_\_ ADDRESS \_\_\_\_\_

FARM \_\_\_\_\_ DISTRICT \_\_\_\_\_ COUNTY \_\_\_\_\_

Filling Material Used \_\_\_\_\_

Liner		Location	Amount	Packer	Location		
PLUGS USED AND DEPTH PLACED				BRIDGES	CASING AND TUBING		
CEMENT-THICKNESS	WOOD-SIZE	LEAD		CONSTRUCTION-LOCATION	RECOVERED	SIZE	LOST

Drillers' Names \_\_\_\_\_

Remarks:

*(Faint handwritten notes and bleed-through from the reverse side of the page)*

\_\_\_\_\_ I hereby certify I visited the above well on this date.  
DATE

\_\_\_\_\_ DISTRICT WELL INSPECTOR

STATE OF WEST VIRGINIA  
DEPARTMENT OF MINES  
OIL AND GAS WELLS DIVISION

RECEIVED  
AUG 16 1985

DIVISION OF OIL & GAS  
DEPARTMENT OF ENERGY

INSPECTOR'S WELL REPORT

Wyo-109-0944  
Permit No. \_\_\_\_\_

*Final Incomplete*

Oil or Gas Well Gas  
(KIND)

Company	CASING AND TUBING	USED IN DRILLING	LEFT IN WELL	PACKERS
<i>C.N.G. Development Co.</i>	Size			
<i>Pittsburgh Pa</i>	16			Kind of Packer _____
<i>Couch Robert</i>	13			
<i>1075</i>	10			Size of _____
<i>Deana County try</i>	8 1/4			
<i>1984</i>	6 5/8			Depth set _____
<i>1984</i>	5 3/16			
	3			Perf. top _____
	2			Perf. bottom _____
	Liners Used			Perf. top _____
				Perf. bottom _____
	CASING CEMENTED _____ SIZE _____ No. FT. _____ Date _____			
	NAME OF SERVICE COMPANY _____			
	COAL WAS ENCOUNTERED AT _____ FEET _____ INCHES			
	_____ FEET _____ INCHES FEET _____ INCHES			
	_____ FEET _____ INCHES FEET _____ INCHES			

Drillers' Names *Beverly Drq Co. Reg #1*

Remarks: *Some Setback Line work has been performed  
Seed is muddled,  
Seed is sparse will not see fruit  
to see if grass grows  
8-13-85  
Final Refused*

*Arthur C. St. James*  
DISTRICT WELL INSPECTOR

RECEIVED  
AUG 18 1982  
DIVISION OF OIL & GAS  
DEPARTMENT OF ENERGY

STATE OF WEST VIRGINIA  
DEPARTMENT OF MINES  
OIL AND GAS WELLS DIVISION

INSPECTOR'S PLUGGING REPORT

Permit No. \_\_\_\_\_

Well No. \_\_\_\_\_

COMPANY \_\_\_\_\_ ADDRESS \_\_\_\_\_

FARM \_\_\_\_\_ DISTRICT \_\_\_\_\_ COUNTY \_\_\_\_\_

Filling Material Used \_\_\_\_\_

Liner		Location		Amount	Packer	Location		
PLUGS USED AND DEPTH PLACED			BRIDGES		CASING AND TUBING			
CEMENT-THICKNESS	WOOD-SIZE	LEAD	CONSTRUCTION-LOCATION		RECOVERED	SIZE	LOST	

Drillers' Names \_\_\_\_\_

Remarks:  
\_\_\_\_\_  
\_\_\_\_\_

\_\_\_\_\_ I hereby certify I visited the above well on this date.

DATE

\_\_\_\_\_  
DISTRICT WELL INSPECTOR

1R-21  
2 Wells

STATE OF WEST VIRGINIA  
DEPARTMENT OF ~~ENERGY~~ Energy  
OIL AND GAS WELLS DIVISION

DEPARTMENT OF OIL & GAS  
DIVISION OF ENERGY

RECEIVED  
SEP 25 1985

# 1075

INSPECTOR'S WELL REPORT

Wyo-109-0944  
Wyo-109-0947-#1233

Final Report

Oil or Gas Well   
(KIND)

Company C.M.G. Dev. Co.  
 Address Pittsburgh WV.  
 Farm Crook  
 Well No. 1075 91233  
 District Boone County Wyo.  
 Drilling commenced \_\_\_\_\_  
 Drilling completed \_\_\_\_\_ Total depth \_\_\_\_\_  
 Date shot \_\_\_\_\_ Depth of shot \_\_\_\_\_  
 Initial open flow \_\_\_\_\_ /10ths Water in \_\_\_\_\_ Inch  
 Open flow after tubing \_\_\_\_\_ /10ths Merc. in \_\_\_\_\_ Inch  
 Volume \_\_\_\_\_ Cu. Ft.  
 Rock pressure \_\_\_\_\_ lbs. \_\_\_\_\_ hrs.  
 Oil \_\_\_\_\_ bbls., 1st 24 hrs.  
 Fresh water \_\_\_\_\_ feet \_\_\_\_\_ feet  
 Salt water \_\_\_\_\_ feet \_\_\_\_\_ feet

CASING AND TUBING	USED IN DRILLING	LEFT IN WELL	PACKERS
Size			Kind of Packer
16			
13			Size of
10			
8 1/4			Depth set
6 3/8			
5 3/16			Perf. top
3			Perf. bottom
2			Perf. top
Liners Used			Perf. bottom

CASING CEMENTED \_\_\_\_\_ SIZE \_\_\_\_\_ No. FT. \_\_\_\_\_ Date \_\_\_\_\_  
 NAME OF SERVICE COMPANY \_\_\_\_\_  
 COAL WAS ENCOUNTERED AT \_\_\_\_\_ FEET \_\_\_\_\_ INCHES  
 \_\_\_\_\_ FEET \_\_\_\_\_ INCHES FEET \_\_\_\_\_ INCHES  
 \_\_\_\_\_ FEET \_\_\_\_\_ INCHES FEET \_\_\_\_\_ INCHES

Drillers' Names Big Justice - Excavating & Reclaiming

Remarks: Finals Referred due to grass not growing both wells. Roads need Reseeding & mulch

9-20-85

DATE

John C. [Signature]  
DISTRICT WELL INSPECTOR



INSPECTOR'S PERMIT SUMMARY FORM

9-17-84

WELL TYPE Gas - Shallow  
ELEVATION 1725  
DISTRICT OCEANA  
QUADRANGLE OCEANA  
COUNTY WYOMING

API# 47-109-0944  
OPERATOR C.N.G. Development  
TELEPHONE \_\_\_\_\_  
FARM CROUCH. Edgar  
WELL # 1235

SURFACE OWNER Robert E. Crouch COMMENTS \_\_\_\_\_ TELEPHONE \_\_\_\_\_

TARGET FORMATION Berea - Lime DATE APPLICATION RECEIVED \_\_\_\_\_

DATE STARTED \_\_\_\_\_

LOCATION 11-16-84 NOTIFIED 11-15-84 DRILLING COMMENCED 11-30-84

WATER DEPTHS 744', \_\_\_\_\_, \_\_\_\_\_, \_\_\_\_\_

COAL DEPTHS 202-48", 350-40", 579-24", 1402-48"

CASING

Ran 1131 feet of 40' "pipe on CTS with 11-30-84 fill up  
Ran 8 5/8 feet of 1643 "pipe on CTS with 12-11-84 fill up  
Ran 4 1/2 feet of 3350' "pipe on \_\_\_\_\_ with \_\_\_\_\_ fill up  
Ran \_\_\_\_\_ feet of \_\_\_\_\_ "pipe on \_\_\_\_\_ with \_\_\_\_\_ fill up

RECEIVED  
DEPARTMENT OF ENERGY  
OIL AND GAS

TD 3350 feet on \_\_\_\_\_

PLUGGING

JUN 2 1986

Type	From	To	Pipe Removed

Pit Discharge date: un known Type \_\_\_\_\_

Field analysis ph \_\_\_\_\_ fe \_\_\_\_\_ cl \_\_\_\_\_

Well Record received \_\_\_\_\_

Date Released 5-30-86

Arthur C. H. Rain (509)  
Inspector's signature

X

Beverly Dray Co.  
Reg #1

API# 47 -109 - 0944

LIST ALL VISITS FOR THIS PERMIT

	DATE	TIME	PURPOSE	COMMENTS
1				
2	11-16-84		Re Building	EXISTING BRIDGE
3				
4	11-21-84		over Existing	Roof
5				
6	12-11-84		8 <sup>5</sup> / <sub>8</sub> CS9	e.t.S
7				
8	12-12-84		Drig 5Dusting	@ 2116
9				
10				
11				
12	6-18-85		Status Reclamation	Refused
13	8-13-85		Status final	incomplete
14	12-4-85		Status final	Refused
15	1-16-85		Status final	Refused
16	5-1-86		Violated	
17	5-30-86		abatement	Violation
18				
19				
20				

Notes

**APPLICATION FOR DETERMINATION OF THE MAXIMUM LAWFUL  
PRICE UNDER THE NATURAL GAS POLICY ACT (NGPA)**

1.0 API well number: (If not assigned, leave blank. 14 digits.)	47 - 109 - 00944 -			
2.0 Type of determination being sought: (Use the codes found on the front of this form.)	103 Section of NGPA	Category	<div style="border: 2px solid black; padding: 5px; display: inline-block; transform: rotate(-5deg); font-weight: bold; font-size: 1.2em;">RECEIVED</div> JUL 31 1985	
3.0 Depth of the deepest completion location: (Only needed if sections 103 or 107 in 2.0 above.)	2,906			
4.0 Name, address and code number of applicant: (35 letters per line maximum. If code number not available, leave blank.)	DIVISION OF OIL & GAS DEPARTMENT OF ENERGY Seller Code			
	CNG Development Company Name One Park Ridge Center P. O. Box 15746 Street Pittsburgh PA 15244 City State Zip Code			
5.0 Location of this well: [Complete (a) or (b).] (a) For onshore wells (35 letters maximum for field name.)	Oceana District Field Name Wyoming WV County State			
(b) For OCS wells:	Area Name _____ Block Number _____ Date of Lease: _____ Mo. Day Yr. OCS Lease Number _____			
(c) Name and identification number of this well: (35 letters and digits maximum.)	Robert Crouch CNGD #1075			
(d) If code 4 or 5 in 2.0 above, name of the reservoir: (35 letters maximum.)	_____			
6.0 (a) Name and code number of the purchaser: (35 letters and digits maximum. If code number not available, leave blank.)	Undetermined Name Buyer Code			
(b) Date of the contract:	_____ Mo. Day Yr.			
(c) Estimated total annual production from the well:	36 Million Cubic Feet			
		(a) Base Price	(b) Tax	(c) All Other Prices [Indicate (+) or (-).]
7.0 Contract price: (As of filing date. Complete to 3 decimal places.)	S/MMBTU	_____	_____	_____
8.0 Maximum lawful rate: (As of filing date. Complete to 3 decimal places.)	S/MMBTU	3.520	_____	_____
9.0 Person responsible for this application:	R. N. Metzler Name Manager Reserves Title Signature Date Application is Completed 7/26/85 Phone Number 412-787-4092			
Agency Use Only Date Received by Juris. Agency JUL 31 1985 Date Received by FERC				

FERC-121 (8-82)

FORM IV-48NC  
(02-84)

STATE OF WEST VIRGINIA

AUG 15 1985

DEPARTMENT OF MINES, OIL AND GAS DIVISION

COVER SHEET, STATE APPLICATION FOR WELL CLASSIFICATION

Date: July 26, 19 85

10110

AGENCY USE ONLY

Applicant's Name: CNG Development Company

Address: One Park Ridge Center  
P.O. Box 15746  
Pittsburgh, PA 15244  
Attn: Carl G. Mourovic

WELL DETERMINATION FILE NUMBER

850 731 - 1030 - 109 - 0944

Use Above File Number on all  
Communications Relating to This Well

Gas Purchaser Contract No. N/A

Date of Contract N/A  
(Month, day and year)

First Purchaser: undetermined P629

Designated Agent: Gary A. Nicholas

Address: CNG Development Company  
Crosswind Corporate Park  
Route 2 Box 698  
Bridgeport, WV 26330

Address: \_\_\_\_\_  
(Street or P.O. Box)

\_\_\_\_\_  
(City) (State) (Zip Code)

FERC Seller Code \_\_\_\_\_

FERC Buyer Code \_\_\_\_\_

NAME AND TITLE OF PERSON TO WHOM QUESTIONS CONCERNING THIS APPLICATION SHALL  
BE ADDRESSED:

Name: Robert N. Metzler

\_\_\_\_\_  
Manager of Reserves

Signature:  (Print) R. N. Metzler

\_\_\_\_\_  
(Title)

Address: One Park Ridge Center - P.O. Box 15746  
(Street or P.O. Box)

Pittsburgh, PA 15244

(City) (State) (Zip Code)

Telephone: ( 412 ) 787-4092  
(Area Code) (Phone Number)

(Certificate of Proof of Service to Purchaser)

NGPA Category Applied For

NGPA SECTION/SUBSECTION

- 102 New Natural Gas
- 102-2 2.5 Mile Test
- 102-3 1000 Foot Deeper Test
- 102-4 New Onshore Reservoir

- 108 Stripper Well Natural Gas
- 108- Stripper Well
- 108-1 Seasonally Affected
- 108-2 Enhanced Recovery
- 108-3 Temporary Pressure Build

- 103 New Onshore Production Well
- xx 103 New Onshore Production Well

- 107 High Cost Natural Gas
- 107-0 Deep (more than 15,000 feet)
- 107-1 Geopressured Brine
- 107-2 Coal Seams
- 107-3 Devonian Shale
- 107-5 Production enhancement
- 107-6 New Tight Formation
- 107-7 Recompletion Tight Formation

AGENCY USE ONLY

QUALIFIED

RECEIVED  
JUL 31 1985

DIVISION OF OIL & GAS  
DEPARTMENT OF ENERGY

Date Received

Determination Date

STATE OF WEST VIRGINIA  
DEPARTMENT OF MINES, OIL AND GAS DIVISION

Date July 26, 1985, 19  
Operator's Well No. CNGD #1075  
API Well No. 109  
47 - 198 - 00944  
State County Permit

WELL CLASSIFICATION FORM  
NEW ONSHORE PRODUCTION WELL  
NGPA Section 103

DESIGNATED AGENT Gary A. Nicholas  
CNG Development Company  
ADDRESS Crosswind Corporate Park  
Route 2 Box 698  
Bridgeport, WV 26330

WELL OPERATOR CNG Development Company  
One Park Ridge Center  
ADDRESS P.O. Box 15746  
Pittsburgh, PA 15244

LOCATION: Elevation 1725'  
Watershed Brans Branch  
District Oceana County Wyoming Mad.  
Gas Purchase Contract No. N/A  
Meter Chart Code N/A  
Date of Contract N/A

GAS PURCHASER undetermined  
ADDRESS \_\_\_\_\_

\* \* \* \* \*

Date surface drilling was begun: 1/15/85

Indicate the bottom hole pressure of the well and explain how this was calculated:

BHP = 258#  
BHP = P<sub>-1</sub> + P<sub>-1</sub> (e GL 53.34 T<sub>-1</sub>)

AFFIDAVIT

I, Robert N. Metzler, having been first sworn according to law, state that surface drilling of the well for which this determination is sought was begun on or after February 19, 1977; the well satisfies applicable state or federal well spacing requirements and the well is not within a proration unit in existence at the time surface drilling began, which was applicable to the reservoir from which gas is or will be produced and which applied to any other well producing gas in commercial quantities or on which surface drilling began on or after February 19, 1977, and which was capable of producing gas in commercial quantities. I state, further, that I have concluded, to the best of my information, knowledge and belief, that the well for which this determination is sought is a new onshore production well and that I am not aware of any information not described in the application which is inconsistent with this conclusion.

R. N. Metzler  
R. N. Metzler  
Manager Reserves

Pennsylvania  
STATE OF ~~WEST VIRGINIA~~  
COUNTY OF Allegheny, TO WIT:

I, Carl G. Mourovic, a Notary Public in and for the state and county aforesaid, do certify that R. N. Metzler, whose name is signed to the writing above, bearing date the 26th day of July, 19 85, has acknowledged the same before me, in my county aforesaid.

Given under my hand and official seal this 26th day of July, 19 85.  
My term of office expires on the 19th day of December, 19 88.

[NOTARIAL SEAL]

Carl G. Mourovic  
Notary Public



STATE OF WEST VIRGINIA  
DEPARTMENT OF ENERGY  
DIVISION OF OIL AND GAS  
1615 Washington Street, East  
Charleston, West Virginia 25311  
Telephone: 348-3500

ARCH A. MOORE, JR.  
Governor

October 2, 1985

Mr. Howard Kilchrist, Director  
Division of Producer Audits and Pricing  
FERC - ROOM 6100  
825 N. Capitol Street, N.E.  
Washington, D. C. 20426

RE: OPPR/N830-A  
Section 107(c) (5)  
CNG Development Company  
SJA File: 850321-107-109-0944  
FERC NO. JD85-33439

Dear Mr. Kilchrist:

Attached please find the Section 103 oath statement which is needed to qualify the above referenced filing under Section 107(c) (5).

Very truly yours,

  
Lonnie Carpenter  
NGPA Section

LC/osh

Attachment

cc: CNG Development Company  
P. O. Box 15746  
Pittsburgh, PA 15244

**APPLICATION FOR DETERMINATION OF THE MAXIMUM LAWFUL  
PRICE UNDER THE NATURAL GAS POLICY ACT (NGPA)**

1.0 API well number: (If not assigned, leave blank. 14 digits.)	47 - 109 - <u>0944</u> - <u>09044</u>				
2.0 Type of determination being sought: (Use the codes found on the front of this form.)	107 Section of NGPA	6 Category Code			
3.0 Depth of the deepest completion location: (Only needed if sections 103 or 107 in 2.0 above.)	2,906 feet				
4.0 Name, address and code number of applicant: (35 letters per line maximum. If code number not available, leave blank.)	CNG Development Company Name One Park Ridge Center P. O. Box 15746		Seller Code		
	Street Pittsburgh	PA	15244 Zip Code		
	City	State			
5.0 Location of this well: [Complete (a) or (b).] (a) For onshore wells (35 letters maximum for field name.)	Oceana District Field Name				
	County Wyoming	WV State			
(b) For OCS wells:	Area Name		Block Number		
	Date of Lease: Mo. Day Yr. OCS Lease Number				
(c) Name and identification number of this well: (35 letters and digits maximum.)	Robert Crouch		CNGD #1075		
(d) If code 4 or 5 in 2.0 above, name of the reservoir: (35 letters maximum.)					
6.0 (a) Name and code number of the purchaser: (35 letters and digits maximum. If code number not available, leave blank.)	Undetermined Name Buyer Code				
(b) Date of the contract:	Mo. Day Yr.				
(c) Estimated total annual production from the well:	36 Million Cubic Feet				
		(a) Base Price	(b) Tax	(c) All Other Prices [Indicate (+) or (-).]	(d) Total of (a), (b) and (c)
7.0 Contract price: (As of filing date. Complete to 3 decimal places.)	S/MMBTU	-----	-----	-----	-----
8.0 Maximum lawful rate: (As of filing date. Complete to 3 decimal places.)	S/MMBTU	5.944	-----	-----	-----
9.0 Person responsible for this application:					
Agency Use Only	Name R. N. Metzler		Manager Reserves Title		
Date Received by Juris. Agency <b>MAR 21 1985</b>	Signature <i>R. N. Metzler</i>				
Date Received by FERC	Date Application is Completed 3/15/85		412-787-4092 Phone Number		

DEPARTMENT OF MINES, OIL AND GAS DIVISION

COVER SHEET, STATE APPLICATION FOR WELL CLASSIFICATION

Date: March 15, 19 85

AGENCY USE ONLY

**TF**

Applicant's Name: CNG Development Company

Address: One Park Ridge Center  
P.O. Box 15746  
Pittsburgh, PA 15244  
Attn: Carl G. Mourovic

Gas Purchaser Contract No. N/A

Date of Contract N/A  
(Month, day and year)

First Purchaser: undetermined

Address: \_\_\_\_\_  
(Street or P.O. Box)  
\_\_\_\_\_  
(City) (State) (Zip Code)

FERC Seller Code \_\_\_\_\_

WELL DETERMINATION FILE NUMBER  
850321-107-109-0944  
Use Above File Number on all  
Communications Relating to This Well

Designated Agent: Gary A. Nicholas  
CNG Development Company  
Address: Crosswind Corporate Park  
Route 2 Box 698  
Bridgeport, WV 26330

FERC Buyer Code \_\_\_\_\_

NAME AND TITLE OF PERSON TO WHOM QUESTIONS CONCERNING THIS APPLICATION SHALL BE ADDRESSED:

Name: Robert N. Metzler  
(Print)

Manager of Reserves  
(Title)

Signature: *R. N. Metzler*

Address: One Park Ridge Center - P.O. Box 15746  
(Street or P.O. Box)  
Pittsburgh, PA 15244

Telephone: (412) 787-4092  
(Area Code) (Phone Number)

(Certificate of Proof of Service to Purchaser)

NGPA Category Applied For

NGPA SECTION/SUBSECTION

- 102 New Natural Gas
- 102-2 2.5 Mile Test
- 102-3 1000 Foot Deeper Test
- 102-4 New Onshore Reservoir

- 108 Stripper Well Natural Gas
- 108- Stripper Well
- 108-1 Seasonally Affected
- 108-2 Enhanced Recovery
- 108-3 Temporary Pressure Build

- 103 New Onshore Production Well
- 103 New Onshore Production Well

- 107 High Cost Natural Gas
- 107-0 Deep (more than 15,000 feet)
- 107-1 Geopressured Brine
- 107-2 Coal Seams
- 107-3 Devonian Shale
- 107-5 Production enhancement
- X 107-6 New Tight Formation
- 107-7 Recompletion Tight Formation

AGENCY USE ONLY

**QUALIFIED**

**RECEIVED**

MAR 21 1985

**OIL & GAS DIV.  
DEPT. OF MINES**

Date Received \_\_\_\_\_

Determination Date \_\_\_\_\_



STATE OF WEST VIRGINIA  
DEPARTMENT OF MINES  
OIL AND GAS DIVISION

DATE March 13, 1985

WELL NO. #1075

API NO. 47 109 00944  
State County Permit

WELL CLASSIFICATION FORM

HIGH-COST GAS - NEW TIGHT FORMATION

NGPA SECTION 107

WELL OPERATOR CNG Development Company  
One Park Ridge Center  
Address P. O. Box 15746  
Pittsburgh, PA 15244  
Attn: Production Regulatory Coord.

Designated Agent Gary A. Nicholas  
CNG Development Company  
Address Crosswind Corporate Park  
Route 2, Box 698  
Bridgeport, WV 26330

Gas Purchaser Undetermined  
Address \_\_\_\_\_  
\_\_\_\_\_

Location: Elevation 1725'  
Watershed Bans Branch Quad. Oceana  
District Oceana County Wyoming  
Gas Purchase Contract No. n/a  
Meter Chart Code n/a  
Date of Contract n/a

\* \* \* \* \*

Date surface drilling began 1/15/85

Indicate the bottom hole pressure of well and explain how this was calculated:

BHP = 258#

BHP = P<sub>1</sub> + P<sub>1</sub> (e GL 53.34 T-1)

AFFIDAVIT

I, R. N. Metzler, having been first sworn according to law, state that surface drilling the the well for which this determination is sought was begun on or after July 16, 1979, the gas is being produced from a designated tight formation and I have no knowledge of any information not described in the application which is inconsistent with a conclusion that the well qualifies as a high-cost natural gas well.

R. N. Metzler  
R. N. Metzler  
Manager Reserves

STATE OF PENNSYLVANIA

COUNTY OF Allegheny, TO-WIT:

I, Carl G. Mourovic, a Notary Public in and for the state and county aforesaid, do certify that R. N. Metzler whose name is signed to the writing above, has acknowledged the same before me, in the county aforesaid.

Given under my hand this 15th day of March, 19 85.

My commission expires: December 19, 1988

(NOTARIAL SEAL)

Carl G. Mourovic  
Notary Public

FORM IV-28  
8-83 486-2411

Date: 2-30-82  
Operator's Well Number: 1075  
API Well No.: 47  
State: Permit  
County: 109-0711

STATE OF WEST VIRGINIA  
DEPARTMENT OF MINES, OIL AND GAS DIVISION  
NOTICE OF ABATEMENT

WELL TYPE:  Gas  Liquid Injection  Waste disposal  
LOCATION:  Production  Storage  Shallow  Deep  Underground  
Elevation: 1075  
District: OGANA  
County: WOMING  
Designated Agent: Bob Williams  
Address: 1075 Corp Park  
Well Operator: Bob Williams  
Address: 1075 Corp Park

Notice is hereby given that the undersigned authorized oil and gas inspector made a special inspection of the above named well on 2-30-82. The violation of Code 22B-7-30 heretofore found to exist on ABC10, 1982, by Form IV-27, "Notice of Violation" Form IV-28, "Imminent Danger Order" of that date has been totally abated. If the abated violation was found by an Imminent Danger Order requiring operations to cease, such requirement is hereby rescinded, and the well operator is hereby notified that he may resume operations.

COMMENTS

*Found violated condition  
abated this date*

JUN 5 1982

A copy of this notice has been posted at the well site and sent by certified or registered mail to the indicated well operator or his designated agent.

Oil and Gas Inspector  
Address: Bob Williams  
1075 Corp Park  
Telephone: 1075-6257

277 H 9/8/84

5550'

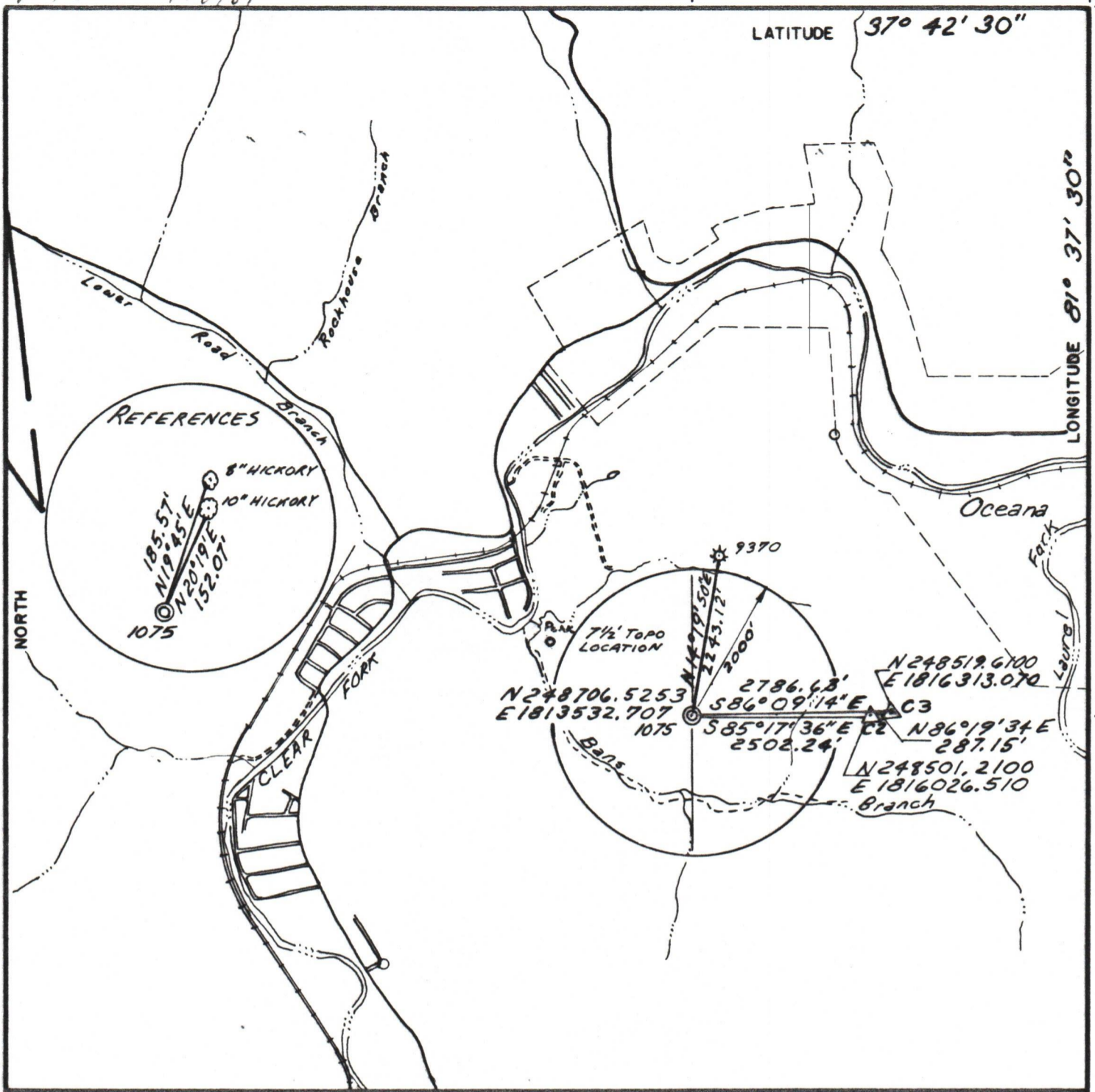

FILE NO. 03-0015  
 DRAWING NO. 14  
 SCALE 1" = 2000'  
 MINIMUM DEGREE OF ACCURACY 1" IN 2500'  
 PROVEN SOURCE OF ELEVATION BIG BEAR MINING  
 ELEVATION AC-2 = 1874.04'

I THE UNDERSIGNED, HEREBY CERTIFY THAT THIS PLAT IS CORRECT TO THE BEST OF MY KNOWLEDGE AND BELIEF AND SHOWS ALL THE INFORMATION REQUIRED BY LAW AND THE REGULATIONS ISSUED AND PRESCRIBED BY THE DEPARTMENT OF MINES.  
 (SIGNED) Thomas F. Hill  
 R.P.E. 3698 L.L.S. \_\_\_\_\_

PLACE SEAL HERE

(+) DENOTES LOCATION OF WELL ON UNITED STATES TOPOGRAPHIC MAPS  
 FORM IV-6  
 (8-78)



Department of Mines  
 Oil & Gas Division

DATE JUNE 7, 1984  
 OPERATOR'S WELL NO. CNGO 1075  
 API WELL NO. 47-109-0944  
 STATE COUNTY PERMIT

WELL TYPE: OIL \_\_\_ GAS X LIQUID INJECTION \_\_\_ WASTE DISPOSAL \_\_\_  
 (IF "GAS", PRODUCTION X STORAGE \_\_\_ DEEP \_\_\_ SHALLOW X)  
 LOCATION: ELEVATION 1726.35 WATER SHED BANS BRANCH  
 DISTRICT OCEANA COUNTY WYOMING  
 QUADRANGLE OCEANA  
 SURFACE OWNER EDGAR & ROBERT CROUCH ACREAGE 183.4  
 OIL & GAS ROYALTY OWNER EDGAR & ROBERT CROUCH LEASE ACREAGE 183.4  
 LEASE NO. 79000  
 PROPOSED WORK: DRILL X CONVERT \_\_\_ DRILL DEEPER \_\_\_ REDRILL \_\_\_ FRACTURE OR STIMULATE \_\_\_ PLUG OFF OLD FORMATION \_\_\_ PERFORATE NEW FORMATION \_\_\_ OTHER PHYSICAL CHANGE IN WELL (SPECIFY) \_\_\_  
 PLUG AND ABANDON \_\_\_ CLEAN OUT AND REPLUG \_\_\_  
 TARGET FORMATION BIG LIME ESTIMATED DEPTH 3350'  
 WELL OPERATOR CNG DEVELOPMENT CO DESIGNATED AGENT GARY A NICHOLAS  
 ADDRESS ONE PARK RIDGE CENTER ADDRESS CROSSWIND CORPORATE PARK  
PITTSBURGH PA 15224 RT 2 BOX 698  
BRIDGEPORT, WVA 26330



IV-35  
(Rev 8-81)

1985

COPIES

# State of West Virginia

Department of Mines  
Oil and Gas Division

Date March 11, 1985  
Operator's  
Well No. CNGD WN 1075  
Farm Robert Crouch  
API No. 47 - 109 - 0944

## WELL OPERATOR'S REPORT OF DRILLING, FRACTURING AND/OR STIMULATING, OR PHYSICAL CHANGE

WELL TYPE: Oil \_\_\_ / Gas x / Liquid Injection \_\_\_ / Waste Disposal \_\_\_ /  
(If "Gas," Production x / Underground Storage \_\_\_ / Deep \_\_\_ / Shallow x /)

LOCATION: Elevation: 1725.35 Watershed Bans Branch  
District: Oceana County Wyoming Quadrangle Oceana

COMPANY CNG Development Company

ADDRESS P.O. Box 15746, Pittsburgh, PA 15244

DESIGNATED AGENT Gary A. Nicholas

ADDRESS Rt. 2 Box 698, Bridgeport, WV 26330

SURFACE OWNER Edgar & Robert Crouch

ADDRESS Box 770, Oceana, WV 24870

MINERAL RIGHTS OWNER Edgar & Robert Crouch

ADDRESS Box 770, Oceana, WV 24870

OIL AND GAS INSPECTOR FOR THIS WORK \_\_\_\_\_

Arthur St. Clair ADDRESS P.O. Box 157, Brenton, WV 24818

PERMIT ISSUED 9-17-85

DRILLING COMMENCED 1-15-85

DRILLING COMPLETED 1-26-85

IF APPLICABLE: PLUGGING OF DRY HOLE ON  
CONTINUOUS PROGRESSION FROM DRILLING OR  
REWORKING. VERBAL PERMISSION OBTAINED  
ON \_\_\_\_\_

Casing & Tubing	Used in Drilling	Left in Well	Cement fill up Cu. ft.
Size 20-16 Cond.	30	30	To Surf.
13-10"			
9 5/8			
8 5/8	1602	1602	To Surf.
7			
5 1/2			
4 1/2	3274	3274	300 sks
3			
1 1/2	3129	3129	-----
Liners used			

GEOLOGICAL TARGET FORMATION Big Lime Depth 3350 feet

Depth of completed well 3350 feet Rotary x / Cable Tools \_\_\_\_\_

Water strata depth: Fresh \_\_\_\_\_ feet; Salt \_\_\_\_\_ feet

Coal seam depths: 210 - 213  
740 - 742  
1510 - 1515 Is coal being mined in the area? No

### OPEN FLOW DATA

Producing formation Big Lime Pay zone depth 2904 - 2906  
Ravencliff 2013 - 2031 feet

Gas: Initial open flow \_\_\_\_\_ Mcf/d Oil: Initial open flow \_\_\_\_\_ Bbl/d

Final open flow 978 Mcf/d Final open flow \_\_\_\_\_ Bbl/d

Time of open flow between initial and final tests 4 hours

Static rock pressure 240 psig (surface measurement) after 1 hours shut in

(If applicable due to multiple completion--)

Second producing formation \_\_\_\_\_ Pay zone depth \_\_\_\_\_ feet

Gas: Initial open flow \_\_\_\_\_ Mcf/d Oil: Initial open flow \_\_\_\_\_ Bbl/d

Final open flow \_\_\_\_\_ Mcf/d Oil: Final open flow \_\_\_\_\_ Bbl/d

Time of open flow between initial and final tests \_\_\_\_\_ hours

Static rock pressure \_\_\_\_\_ psig (surface measurement) after \_\_\_\_\_ hours shut in

(Continue on reverse side)

DETAILS OF PERFORATED INTERVALS, FRACTURING OR STIMULATING, PHYSICAL CHANGE, ETC.

McCullough Perforated Big Lime 2904-2906; 8 holes 3038-1, 3040-1, 3147-1, 3149-1 (.39) HSC  
 Dowell Adidize Big Lime well as follows: 200 gals 15% HCL, 4000 glas gelled acid 60#/1000ge  
 400 gals 15% HCL, 2000 gals treated water, 50 bbls flush, 150,000 SCFN2, Break 1400,  
 Avg TPSI 1400, Avg Rate 5 BPM, ISI 1200, McCullough Perforated Ravencliff Sand 2013-2031,  
 12 holes (.39) HSC, Set Halliburton Plug @ 2100.  
 Dowell Foam Frac (75Q) Ravencliff Sand - Break 2450, Avg TPSI 2400, Avg Rate 20 BPM,  
 ISI 1600, 5 min 1500, used 750 gals 15% HCL, 45,000# 20/40 Sand, 738,000 SCFN2

WELL LOG

FORMATION	COLOR	HARD OR SOFT	TOP FEET	BOTTOM FEET	REMARKS
					Including indication of all fresh and salt water, coal, oil and gas
Sand & Shale			0	210	Coal 210 - 213
Coal			210	213	740 - 742
Sand & Shale			213	740	1510 - 1515
Coal			740	742	
Sand & Shale			742	1510	
Coal			1510	1515	
Sand & Shale			1515	1916	
Princeton			1916	1931	
Sand & Shale			1931	1947	
Princeton			1947	1994	
Ravencliff			1994	2042	
Acid Lime			2042	2084	
Sand & Shale			2084	2336	
Upper Maxton			2336	2344	
Sand & Shale			2344	2431	
Maxton			2431	2436	
Shale			2436	2630	
Lower Maxton			2630	2694	
Shale			2694	2709	
Little Lime			2709	2787	
Pencil Cave			2787	2817	
Big Lime			2817	3206	
RR, Sd & SH			3206	3350	

(Attach separate sheets as necessary)

CNG DEVELOPMENT COMPANY

Well Operator

By:

*Gary A. Shultz*

Date:

March 11, 1985

Note: Regulation 2.02(i) provides as follows:  
 "The term 'log' or 'well log' shall mean a systematic detailed geological record of all formations, including coal, encountered in the drilling of a well."

P 626 988 890

**RECEIPT FOR CERTIFIED MAIL**

NO INSURANCE COVERAGE PROVIDED  
NOT FOR INTERNATIONAL MAIL

(See Reverse)

PS Form 3800, Feb. 1982

★ U.S.G.P.O. 1983-403-517

Sent to	
Mr. Robert C. Crouch, et al	
Street and No.	
P.O., State and ZIP Code	
Oceana, WV 24870	
Postage	\$
Certified Fee	
Special Delivery Fee	
Restricted Delivery Fee	
Return Receipt Showing to whom and Date Delivered	
Return receipt showing to whom, Date, and Address of Delivery	
TOTAL Postage and Fees	\$ 1.89
Postmark or Date	



P 626 988 889

**RECEIPT FOR CERTIFIED MAIL**

NO INSURANCE COVERAGE PROVIDED  
NOT FOR INTERNATIONAL MAIL

(See Reverse)

PS Form 3800, Feb. 1982

★ U.S.G.P.O. 1983-403-517

Sent to	
Mr. Samuel Hatcher, Engineer	
Street and No.	
Wyoming Coal Company, Inc.	
P.O., State and ZIP Code	
Welch, WV 24801	
Postage	\$
Certified Fee	
Special Delivery Fee	
Restricted Delivery Fee	
Return Receipt Showing to whom and Date Delivered	
Return receipt showing to whom, Date, and Address of Delivery	
TOTAL Postage and Fees	\$ 1.89
Postmark or Date	



**RECEIVED**

AUG 15 1984

OIL & GAS DIVISION  
DEPT. OF MINES

109-0944

FEDERAL ENERGY REGULATORY COMMISSION  
WASHINGTON, D.C. 20426

RECEIVED  
Commissioner's Office  
Department of Energy

In Reply Refer To:  
OFFICE OF OIL AND GAS  
NOV 15 1985

Kenneth R. Faerber, Acting Commissioner  
Department of Energy  
1613 Washington Street, East  
Charleston, West Virginia 25305

NOV 12 1985

*John Johnston*

Re: Determination of Maximum  
Lawful Price under NGPA  
Section 107(c)(5)  
CNG Development Company  
Robert Crouch CNGD #1075 Well  
WV File No. 850321-107-109-0944  
FERC No. JD85-33439

Dear Mr. Faerber:

This is to acknowledge that on October 10, 1985, the Commission received Mr. Lonnie Carpenter's letter of October 2, 1985, which enclosed a FERC Form 121 and a Section 103 oath statement, sent pursuant to our letter of July 17, 1985. Thank you for your assistance in this matter.

Pursuant to Section 275.202 of the Commission's regulations, the 45-day period for Commission review will end on November 24, 1985.

Very truly yours,

*Howard Kilchrist*  
Howard Kilchrist, Director  
Division of Producer Audits and Pricing

cc: CNG Development Company  
One Park Ridge Center  
P.O. Box 15746  
Pittsburgh, Pennsylvania 15244

Mr. Lonnie Carpenter  
Office of Oil and Gas  
West Virginia Department of Energy  
307 Jefferson Street  
Charleston, West Virginia 25311

**RECEIVED**  
Commissioner's Office  
Department of Energy

NOV 12 1985

TO: [Illegible]

[Illegible text]

[Illegible signature]

[Illegible text]



I N S T R U C T I O N S T O A P P L I C A N T

CONCERNING THE LINE ITEMS:

- 1) Date of Notice.
- 2) Your well name and number.
- 3) To be filled out by the Office of Oil & Gas.
- 4) & 5) Use separate sheet if necessary.
- 4) Surface owner(s) of record to be served with Notice and Application. However, see also Code § 22-4-1b(b) if "more than three tenants in common or other co-owners of interest described in subsection (a) of this section hold interests in such lands".
- 5(i) "Coal Operator" means any person, firm, partnership, partnership association or corporation that proposes to or does operate a coal mine.
- 5(ii, iii) See Code § 22-4-20.
- 6) See Code § 22-4-11(c). However, in lieu of filing the lease(s) or other continuing contract(s), the Applicant may fill out the information in the space provided below.
- 7) See Code § § 22-4-11(d, e).

CONCERNING THE REQUIRED COPIES FOR FILING AND SERVICE:

Filing. Code § 22-4-1k and Regulation 7.02 provide that the original and required copies of the Notice and Application must be filed with the Administrator, accompanied by (i) a plat in the form prescribed by Regulation 11, (ii) a bond in one of the forms prescribed by Regulation 12, or in lieu thereof the other security allowed by Code § 22-4-1k(d) and the reclamation required by Code § 22-4-12b and Regulation 23, (iv) unless previously paid on the same well, the fees required by Code § 22-4-1a(c) and 22-3-12a, and (v) if applicable, the consent required by Code § 22-4-8a from the owner of any water well on dwelling within 200 feet of the proposed well.

Service. In addition, service must be made on the surface owner(s) and the person(s) with an interest in the coal. See Code § § 22-4-1m, 22-4-2, 22-4-2a, and 22-4-2b.

I N F O R M A T I O N S U P P L I E D U N D E R C O D E § 22-4-11(d)

I N L I E U O F F I L I N G L E A S E ( S ) A N D O T H E R C O N T I N U I N G C O N T R A C T ( S )

Under the oath required to make the verification on the obverse side of this Notice, I depose and say that I am the person who signed the Notice for the Applicant, and that--

- (1) the tract of land is the same tract described in the Application to which this Notice applies, partly or wholly depicted in the accompanying plat, and described in the Construction and Reclamation Plan;
- (2) the parties and recordation data (if recorded) for lease(s) or other continuing contract(s) by which the Applicant claims the right to extract, produce or market the oil or gas are as follows:

<u>Grantor, lessor, etc.</u>	<u>Grantee, lessee, etc.</u>	<u>Royalty</u>	<u>Book</u>	<u>Page</u>
Robert C. Crouch, et al	Consolidated Gas Supply Corporation	1/8	322	471
as of 1/1/84 assigned to Consolidated Gas Transmission Corporation		1/8	7	487



1) Date: August 13, 1984  
2) Operator's Well No. 1075  
3) API Well No. 47-109-0944  
State County Permit

STATE OF WEST VIRGINIA  
DEPARTMENT OF MINES, OFFICE OF OIL & GAS

NOTICE OF APPLICATION FOR A WELL WORK PERMIT

4) SURFACE OWNER(S) OF RECORD TO BE SERVED

(i) Name Robert C. Crouch, et al  
Address Oceana, WV 24870

(ii) Name \_\_\_\_\_  
Address \_\_\_\_\_

(iii) Name \_\_\_\_\_  
Address \_\_\_\_\_

Mr. Samuel Hatcher, Engineer  
5(i) COAL OPERATOR Wyoming Coal Company, Inc.  
Address Welch, WV 24801

5(ii) COAL OWNER(S) WITH DECLARATION ON RECORD:  
Name \_\_\_\_\_  
Address \_\_\_\_\_

Name \_\_\_\_\_  
Address \_\_\_\_\_

5(iii) COAL LESSEE WITH DECLARATION ON RECORD:  
Name \_\_\_\_\_  
Address \_\_\_\_\_

TO THE PERSON(S) NAMED ABOVE: You should have received this Form and the following documents:

- (1) The Application for a Well Work Permit on Form IV-2(B) (or Form IV-4 if the well is to be plugged, which sets out the parties involved in the drilling or other work, and describes the well and its location and, if applicable, the proposed casing and cementing program;
- (2) The plat (surveyor's map) showing the well location on Form IV-6; and
- (3) The Construction and Reclamation Plan on Form IV-9 (unless the well work is only to plug a well), which sets out the plan for erosion and sediment control and for reclamation for the site and access road.

THE REASON YOU RECEIVED THESE DOCUMENTS IS THAT YOU HAVE RIGHTS REGARDING THE APPLICATION WHICH ARE SUMMARIZED IN THE "INSTRUCTIONS" ON THE REVERSE SIDE OF THE COPY OF THE APPLICATION (FORM IV-2(B) OR FORM 4, DESIGNATED FOR YOU. HOWEVER, YOU ARE NOT REQUIRED TO TAKE ANY ACTION AT ALL.

Take notice that under Chapter 22 of the West Virginia Code, the undersigned well operator proposes to file or has filed this Notice and Application and accompanying documents for a Well Work Permit with the Administrator of the Office of Oil and Gas, West Virginia Department of Mines, with respect to a well at the location described on attached Application and depicted on attached Form IV-6. Copies of this Notice, the Application, the plat, and the Construction and Reclamation Plan have been mailed by registered or certified mail or delivered by hand to the person(s) named above (or by publication in certain circumstances) on or before the day of mailing or delivery to the Administrator.

RECEIVED  
AUG 15 1984  
OIL & GAS DIVISION  
DEPT. OF MINES

6) EXTRACTION RIGHTS

Check and provide one of the following:

- Included is the lease or leases or other continuing contract or contracts by which I hold the right to extract oil or gas.
- The requirement of Code 22-4-1-(c) (1) through (4). (See reverse side for specifics.)

7) ROYALTY PROVISIONS

Is the right to extract, produce or market the oil or gas based upon a lease or leases or other contract or contracts providing for flat well royalty or any similar provision for compensation to the owner of the oil or gas in place which is not inherently related to the volume of oil or gas so extracted, produced or marketed? Yes No

If the answer above is No, nothing additional is needed. If the answer is Yes, you may use Affidavit Form IV-60.

See the reverse side for line item instructions, and for instructions concerning the required copies of the Notice and Application, plat, and Construction and Reclamation Plan.

The truth of the information on the Notice and Application is verified and sworn to and the Notice is signed on behalf of the Well Operator in WV County and State by

WELL OPERATOR CNG Development Company

By James Frink  
Its Vice President, James Frink  
Address P. O. Box 15746  
Pittsburgh, PA 15244  
Telephone 412-787-3550

James Frink  
this 13<sup>th</sup> day of August, 1984.  
My commission expires 7-25, 1986.

William H. Draney  
Notary Public, Allegheny County  
State of Pennsylvania

STATE OF WEST VIRGINIA  
DEPARTMENT OF MINES  
OIL AND GAS WELLS DIVISION

RECEIVED

OCT 4 1984

INSPECTOR'S WELL REPORT

OIL & GAS DIVISION

DEPT. OF MINES (KIND)

Wyo. 109-0944  
Permit No.

New Cond.

Gas

Company C.N.G. Dev.  
 Address Pittsburgh, Pa  
 Farm Edgar Crouch  
 Well No. 1075  
 District Oceana County Wyo.  
 Drilling commenced \_\_\_\_\_  
 Drilling completed \_\_\_\_\_ Total depth \_\_\_\_\_  
 Date shot \_\_\_\_\_ Depth of shot \_\_\_\_\_  
 Initial open flow \_\_\_\_\_ /10ths Water in \_\_\_\_\_ Inch  
 Open flow after tubing \_\_\_\_\_ /10ths Merc. in \_\_\_\_\_ Inch  
 Volume \_\_\_\_\_ Cu. Ft.  
 Rock pressure \_\_\_\_\_ lbs. \_\_\_\_\_ hrs.  
 Oil \_\_\_\_\_ bbls., 1st 24 hrs.  
 Fresh water \_\_\_\_\_ feet \_\_\_\_\_ feet  
 Salt water \_\_\_\_\_ feet \_\_\_\_\_ feet

CASING AND TUBING	USED IN DRILLING	LEFT IN WELL	PACKERS
Size			Kind of Packer _____
16			
13			
10			Size of _____
8 1/4			
6 5/8			Depth set _____
5 3/16			
3			Perf. top _____
2			Perf. bottom _____
Liners Used			Perf. top _____
			Perf. bottom _____

CASING CEMENTED \_\_\_\_\_ SIZE \_\_\_\_\_ No. FT. \_\_\_\_\_ Date \_\_\_\_\_

NAME OF SERVICE COMPANY \_\_\_\_\_

COAL WAS ENCOUNTERED AT \_\_\_\_\_ FEET \_\_\_\_\_ INCHES

\_\_\_\_\_ FEET \_\_\_\_\_ INCHES \_\_\_\_\_ FEET \_\_\_\_\_ INCHES

\_\_\_\_\_ FEET \_\_\_\_\_ INCHES \_\_\_\_\_ FEET \_\_\_\_\_ INCHES

Drillers' Names Justice Cont. - Shode Contractor

Remarks: Was to commences work on Road & location. not commences (probably due to adverse weather) rainy

10-1-84  
DATE

John H. King (507)  
DISTRICT WELL INSPECTOR

STATE OF WEST VIRGINIA

DEPARTMENT OF MINES

OIL AND GAS WELLS DIVISION

INSPECTOR'S PLUGGING REPORT

RECEIVED

Permit No. \_\_\_\_\_ Well No. \_\_\_\_\_

COMPANY DEPT. OF MINES ADDRESS \_\_\_\_\_

FARM \_\_\_\_\_ DISTRICT \_\_\_\_\_ COUNTY \_\_\_\_\_

Filling Material Used \_\_\_\_\_

Liner	Location	Amount	Packer	Location			
PLUGS USED AND DEPTH PLACED			BRIDGES		CASING AND TUBING		
CEMENT-THICKNESS	WOOD-SIZE	LEAD	CONSTRUCTION-LOCATION		RECOVERED	SIZE	LOST

Drillers' Names \_\_\_\_\_

Remarks: \_\_\_\_\_

DATE \_\_\_\_\_ I hereby certify I visited the above well on this date. \_\_\_\_\_  
DISTRICT WELL INSPECTOR

2 Wells

STATE OF WEST VIRGINIA  
DEPARTMENT OF MINES  
OIL AND GAS WELLS DIVISION

RECEIVED

APR 25 1985

Wyo-109-0947 #1233

Wyo-109-0944 #1075

INSPECTOR'S WELL REPORT OIL & GAS DIVISION

DEPT. OF MINES

Oil or Gas Well \_\_\_\_\_  
(KIND)

Permit No. \_\_\_\_\_

Company C.N.G.  
 Address Pittsburgh, Pa  
 Farm Crouch & Crouch  
 Well No. 1233 #1075  
 District Osceola County Wyo  
 Drilling commenced \_\_\_\_\_  
 Drilling completed \_\_\_\_\_ Total depth \_\_\_\_\_  
 Date shot \_\_\_\_\_ Depth of shot \_\_\_\_\_  
 Initial open flow \_\_\_\_\_ /10ths Water in \_\_\_\_\_ Inch  
 Open flow after tubing \_\_\_\_\_ /10ths Merc. in \_\_\_\_\_ Inch  
 Volume \_\_\_\_\_ Cu. Ft.  
 Rock pressure \_\_\_\_\_ lbs. \_\_\_\_\_ hrs.  
 Oil \_\_\_\_\_ bbls., 1st 24 hrs.  
 Fresh water \_\_\_\_\_ feet \_\_\_\_\_ feet  
 Salt water \_\_\_\_\_ feet \_\_\_\_\_ feet

CASING AND TUBING	USED IN DRILLING	LEFT IN WELL	PACKERS
Size			
16			Kind of Packer _____
13			
10			Size of _____
8 1/4			
6 3/8			Depth set _____
5 3/16			
3			Perf. top _____
2			Perf. bottom _____
Liners Used			Perf. top _____
			Perf. bottom _____

CASING CEMENTED \_\_\_\_\_ SIZE \_\_\_\_\_ No. FT. \_\_\_\_\_ Date \_\_\_\_\_  
 NAME OF SERVICE COMPANY \_\_\_\_\_  
 COAL WAS ENCOUNTERED AT \_\_\_\_\_ FEET \_\_\_\_\_ INCHES  
 \_\_\_\_\_ FEET \_\_\_\_\_ INCHES \_\_\_\_\_ FEET \_\_\_\_\_ INCHES  
 \_\_\_\_\_ FEET \_\_\_\_\_ INCHES \_\_\_\_\_ FEET \_\_\_\_\_ INCHES

Drillers' Names Beverly Dry Co. Reg #1  
 Remarks: Justice Court - doing Reclamation work

Justice working on these two (2 wells) & doing Reclamation work. not complete for procedure good final

DATE

DISTRICT WELL INSPECTOR