

Notes:
 No Dwellings exist within 200 feet of SW-491
 Domestic Wells are within 1000' of Gas Well SW-491
 (+) Denotes location of well on USGS map.
 Property Information taken from Wyoming Co. Tax Records

1000' Surface Owners	
2.	Carl, Rosa, Thomas, & Linda Graybeal
2.2	Tammy Graybeal Et-al
2.3	Sheila Sparks Et-al
2.4	Sam & Joann Dominick
4.	Sam & Joann Dominick

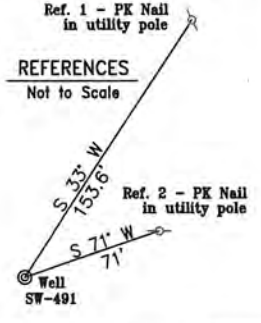

FILE #: \\filestation1\Station4D\work\Cabot Oil & Gas\
 DRAWING #: \\Cabot2014\SW-491\WW-6_SW491.plt
 SCALE: see barscale above
 MINIMUM DEGREE OF ACCURACY: 1 part in 2500
 PROVEN SOURCE OF ELEVATION: sub meter GPS location

I, THE UNDERSIGNED, HEREBY CERTIFY THAT THIS PLAT IS CORRECT TO THE BEST OF MY KNOWLEDGE AND BELIEF AND SHOWS ALL THE INFORMATION REQUIRED BY LAW AND THE REGULATIONS ISSUED AND PRESCRIBED BY THE DEPARTMENT OF ENVIRONMENTAL PROTECTION.
 Signed: _____
 R.P.E.: _____ L.L.S.: 1065

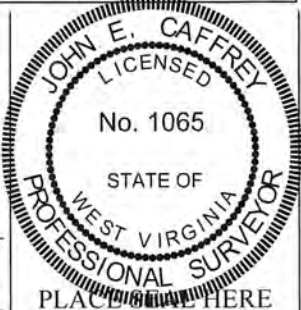

(+) DENOTES LOCATION OF WELL ON UNITED STATES TOPOGRAPHIC MAPS
WVDEP
OFFICE OF OIL & GAS
 601 57TH STREET
 CHARLESTON, WV 25304



DATE: November 20, 2014
 OPERATOR'S WELL #: SW-491
 API WELL #: 47 109 00919P
 STATE COUNTY PERMIT

Well Type: Oil Waste Disposal Production Deep
 Gas Liquid Injection Storage Shallow

WATERSHED: Indian Creek of the Guyandotte River ELEVATION: 1,294.59
 COUNTY/DISTRICT: 109-Wyoming / 3-Center QUADRANGLE: 549 - PINEVILLE
 SURFACE OWNER: Carl, Rosa, Thomas & Linda Graybeal ACREAGE: 21.98
 OIL & GAS ROYALTY OWNER: Carl, Rosa, Thomas & Linda Graybeal ACREAGE: 21.98

DRILL CONVERT DRILL DEEPER REDRILL FRACTURE OR STIMULATE
 PLUG OFF OLD FORMATION PERFORATE NEW FORMATION PLUG & ABANDON
 CLEAN OUT & REPLUG OTHER CHANGE (SPECIFY): _____

TARGET FORMATION: Big Lime ESTIMATED DEPTH: 2850
 WELL OPERATOR Cabot Oil & Gas Corporation DESIGNATED AGENT Whitney Johnson
 Address Five Penn Center West, Suite 401 Address P.O. Box 450
 City Pittsburgh State PA Zip Code 15276 City Glasgow State WV Zip Code 25086

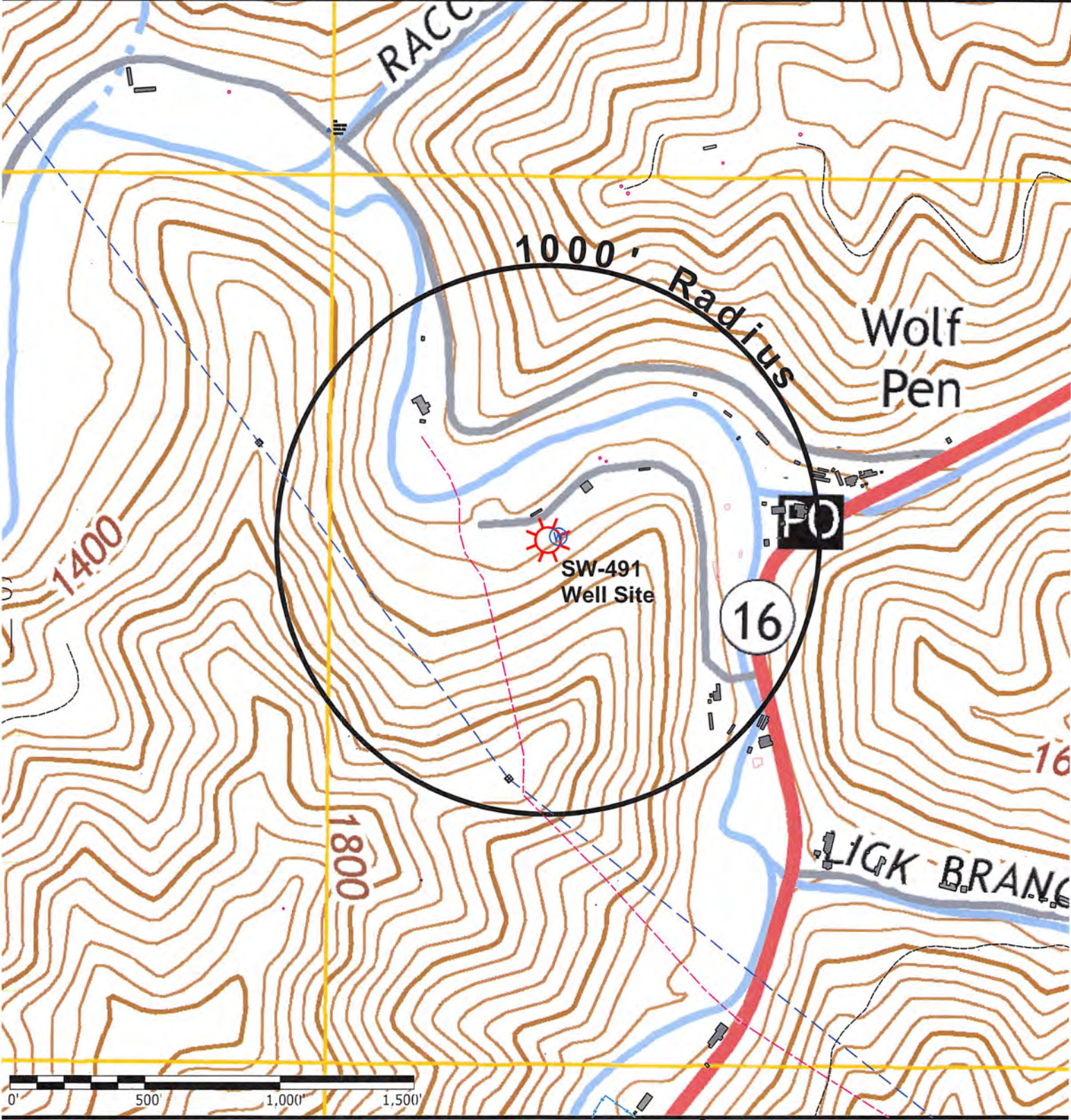

Pineville WV 7½' Quadrangle

Notes:
 There are water wells/other sources of groundwater currently being used for human consumption, domestic animals or other general uses identified within 1000' of the existing well. The town of Pineville water system serves this area if needed.

Legend:

- Water Well Ⓜ
- Spring ⦿
- Wet Spot ☀
- House/Structure ■