

WW-7
8-30-06



West Virginia Department of Environmental Protection
Office of Oil and Gas
WELL LOCATION FORM: GPS

API: 47-109-00505-00 WELL NO.: 1

FARM NAME: I.H. Toler

RESPONSIBLE PARTY NAME: CM Energy Holdings, LP

COUNTY: Wyoming DISTRICT: Clear Fork

QUADRANGLE: Oceana

SURFACE OWNER: CM Energy Holdings, LP

RECEIVED
Office of Oil and Gas

ROYALTY OWNER: CM Energy Holdings, LP

APR 21 2022

UTM GPS NORTHING: 4,167,905

WV Department of
Environmental Protection

UTM GPS EASTING: 437,457.7 GPS ELEVATION: 2100.3

The Responsible Party named above has chosen to submit GPS coordinates in lieu of preparing a new well location plat for a plugging permit or assigned API number on the above well. The Office of Oil and Gas will not accept GPS coordinates that do not meet the following requirements:

1. Datum: NAD 1983, Zone: 17 North, Coordinate Units: meters, Altitude: height above mean sea level (MSL) – meters.
2. Accuracy to Datum – 3.05 meters
3. Data Collection Method:

Survey grade GPS : Post Processed Differential _____

Real-Time Differential

Mapping Grade GPS _____ : Post Processed Differential _____

Real-Time Differential _____

4. **Letter size copy of the topography map showing the well location.**

I the undersigned, hereby certify this data is correct to the best of my knowledge and belief and shows all the information required by law and the regulations issued and prescribed by the Office of Oil and Gas.

Jim Heggins
Signature

Chief Engineer
Title

2/16/22
Date **04/22/2022**

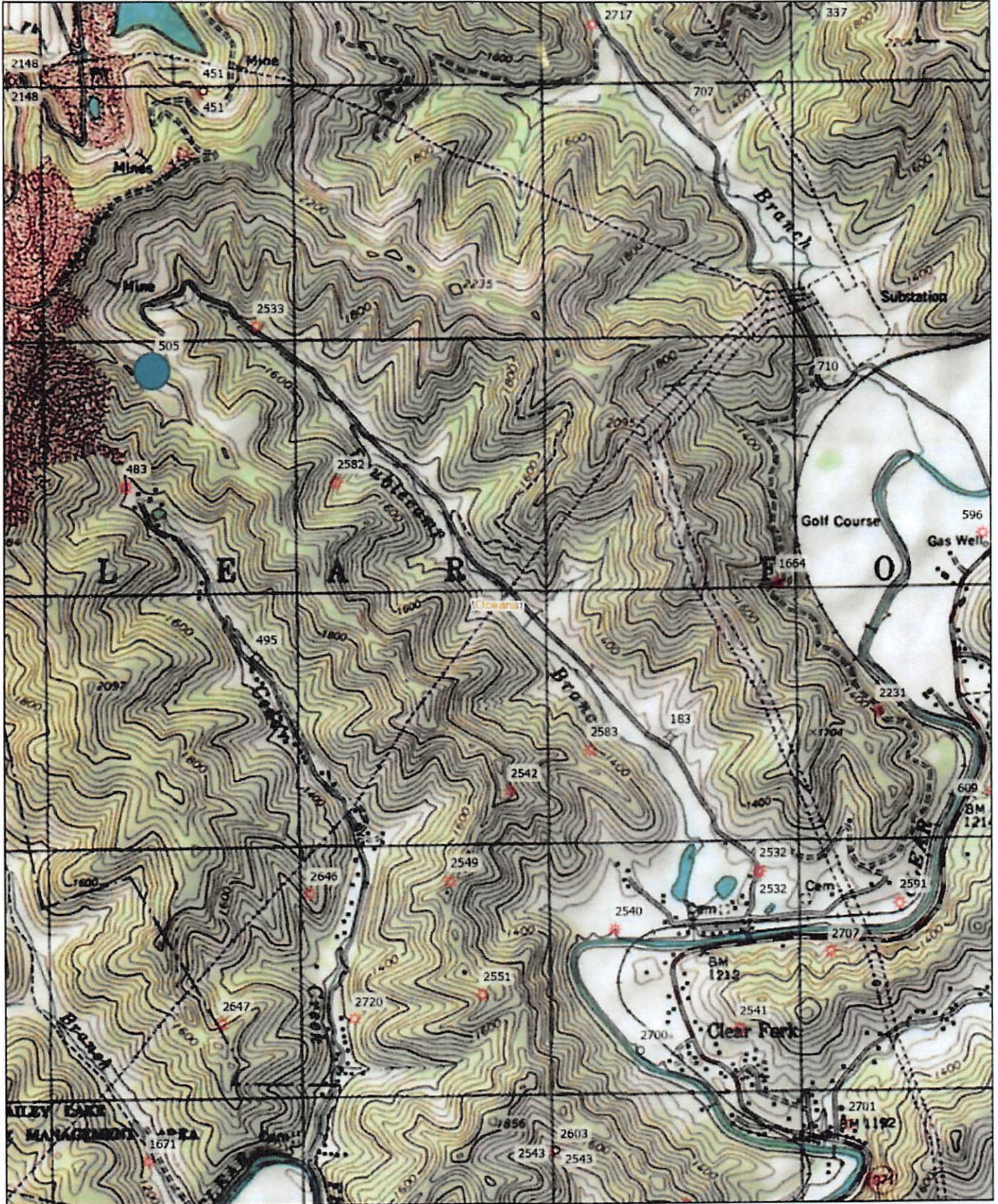

4/11/2022, 4:32:35 PM

- | | |
|---------------------------|-------------------------------------|
| Labels (7.5' Quadrangles) | County Labels |
| 7.5' Quadrangles | WV Oil and Gas All Individual Wells |
| State Boundary | Gas |
| Counties | Dry |

RECEIVED
Office of Oil and Gas

APR 22 2022

WV Department of Environmental Protection

1:18,056

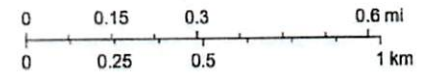

Copyright © 2013 National Geographic Society, I-cubed, West Virginia Geological and Economic Survey, WVGS

04/22/2022