

New Location..   
 Drill Deeper.....   
 Abandonment.....

MAP 202W 5118 W 60 FB 906 P. 15

Company Kearney Colliery Co.  
 Address 25861, Oklahoma City, Oklahoma 73125  
 Farm LOUP CREEK COLLIERY CO.  
 Tract \_\_\_\_\_ Acres 34,587 Lease No. 54713  
 Well (Farm) No. \_\_\_\_\_ Serial No. 9635  
 Elevation (Spirit Level) 1882'  
 Quadrangle PINEVILLE 15 / Oceana 75  
 County WYOMING District OCEANA  
 Engineer W.M. Dowers  
 Engineer's Registration No. 900  
 File No. \_\_\_\_\_ Drawing No. \_\_\_\_\_  
 Date FEB 6, 1951 Scale 1" = 1920'

STATE OF WEST VIRGINIA  
 Division of Environmental Protection  
 Office of Oil & Gas  
 W.L.D.  
 WELL LOCATION MAP  
 Oil Well No. 57-109-00357P.

+ Denotes location of well on United States Topographic Maps, scale 1 to 62,500, latitude and longitude lines being represented by border lines as shown.

- Denotes one inch spaces on border line of original tracing.

JAS.

Latitude 37° 45'

Longitude 81° 35'

LOUP CREEK COLLIERY COMPANY  
PART OF 34,586.58 AC.

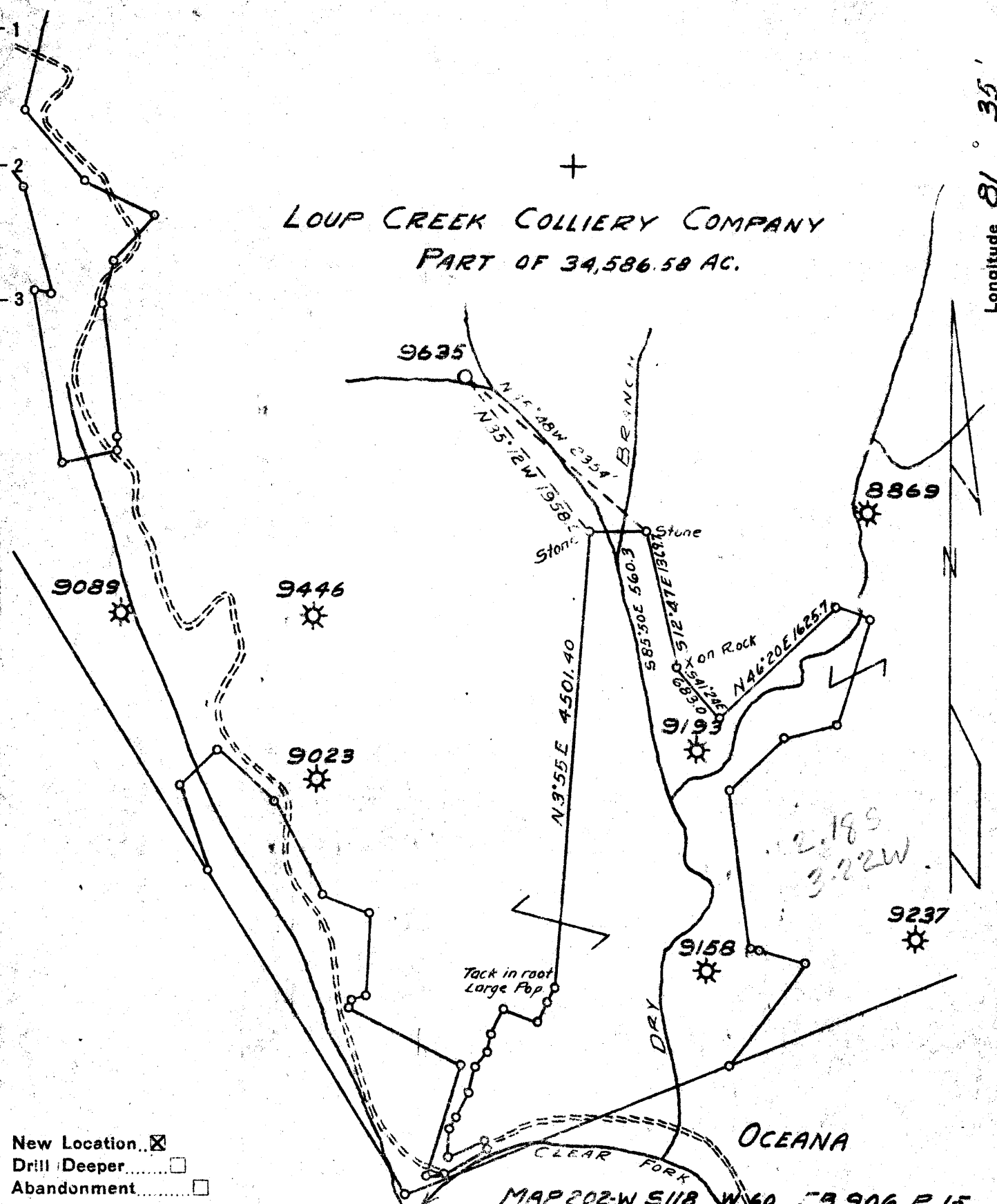

Company HOPE NATURAL GAS CO.  
 Address CLARKSBURG W.VA.  
 Farm LOUP CREEK COLLIERY CO.  
 Tract Acres 34,587 Lease No. 54713  
 Well (Farm) No. \_\_\_\_\_ Serial No. 9635  
 Elevation (Spirit Level) 1982'  
 Quadrangle PINEVILLE  
 County WYOMING District OCEANA  
 Engineer W. H. Bowers  
 Engineer's Registration No. 900  
 File No. \_\_\_\_\_ Drawing No. \_\_\_\_\_  
 Date FEB 6, 1951 Scale 1" = 1520'

STATE OF WEST VIRGINIA  
 DEPARTMENT OF MINES  
 OIL AND GAS DIVISION  
 CHARLESTON

**WELL LOCATION MAP**  
 FILE NO. Wyo-357

+ Denotes location of well on United States Topographic Maps, scale 1 to 62,500, latitude and longitude lines being represented by border lines as shown.

X Denotes one inch spaces on border line of original tracing.

JAS.

WEST VIRGINIA DEPARTMENT OF MINES  
OIL & GAS DIVISION  
W E L L R E C O R D

Permit No. Wyo-357		Gas Well
Pineville Quad.		
Company	Hope Natural Gas Co.	10      21      21
Address	445 W. Main St., Clarksburg, W.Va.	8-1/4    674    674
Farm	Loup Creek Colliery Co. 34,587 acres	6-5/8    2154   2154
Well No.	9635 Elev. 1882	5-3/16   3058   3058
District	Oceana County Wyoming	
Commenced	3/21/51	7" set in 12 bags cement
Completed	7/11/51	8 bags gel.
Date shot	7/12/51 from 3911 to 3936	5 1/2" set in 10 bags cement
	With 183# gel.	
Volume	1,107,000 c.f.	Coal at 375' 36"
Rock Pressure	740#	1605' 60"
Fresh water	100 feet	
Slate & sand	0      265 hole full water 100'	
Slate shell	265    325	
Lime	325    330	
Sand & slate	360    375	
Coal	375    378	
Slate shell	378    560	
Sand & slate	590    625	
Lime	625    655	
Sand	655    745	
Lime	745    788	
Slate shell	788    795	
Sand	795    1057	
Slate & shell	1057   1095	
Sand & slate	1095   1605	
Coal	1605   1610	
Slate shell	1610   1645	
Sand	1645   1760 show gas 1695	
Slate shell	1760   1770	
Sand	1770   1938	
Slate & sand	1938   2025	
Gritty lime	2025   2054	
Sand & slate	2054   2139	
Red Rock	2139   2148	
Lime	2148   2150	
PRINCETON	2150   2200 show gas 2178	
RAVENCLIFF	2200   2288	
AVIS LIME	2288   2338	
Red Rock	2338   2343	
Sand	2343   2430	
Pink lime	2430   2500	
UPPER MAXON	2500   2515	
Lime	2515   2560	
Slate shell	2560   2580	
MAXON	2580   2650	
Pink lime	2650   2715	
Slate shell	2715   2735	
Lime	2735   2792	
LOWER MAXON	2792   2910 gas 2802-2852	
Slate	2910   2922	
Little lime	2922   2990	
Slate shell	2990   3025	
Big Lime	3025   3342	
Red sand	3342   3430	
Gray sand	3430   3490	
Gritty lime	3490   3527	
Weir	3527   3690	
Slate shell	3690   3897	
Brown shale	3897   3909	
Berca	3909   3936 gas 3914-25-31-33	
Total Depth	3959	

38. RECEIVED  
 Jul 1994  
 WV Division of Environmental Protection  
 AUG 18 1994

STATE OF WEST VIRGINIA  
 DIVISION OF ENVIRONMENTAL PROTECTION  
 SECTION OF OIL AND GAS

AFFIDAVIT OF PLUGGING AND FILLING WELL

Permitting  
 Office of Oil & Gas

AFFIDAVIT SHOULD BE IN TRIPPLICATE, one copy mailed to the Division, one copy to be retained by the Well Operator and the third copy (and extra copies if required) should be mailed to each coal operator at their respective addresses.

Farm name: POCAHONTAS LAND CORP. Operator Well No.: LOUP CREEK 9635

LOCATION: Elevation: 1,882.00 Quadrangle: PINEVILLE  
 District: OCEANA County: WYOMING  
 Latitude: 8230 Feet South of 37 Deg. 45 Min. 0 Sec.  
 Longitude 6540 Feet West of 80 Deg. 37 Min. 30 Sec.

Well Type: OIL \_\_\_\_\_ GAS XX

Company: Kerr McGee Corp.  
PO box 25861  
Oklahoma City OK 73125

Coal Operator \_\_\_\_\_  
 or Owner \_\_\_\_\_

Agent: Damon B. Morgan Jr.

Coal Operator \_\_\_\_\_  
 or Owner \_\_\_\_\_

Permit Issued: 07/15/94

AFFIDAVIT

STATE OF WEST VIRGINIA,  
 County of Lincoln ss:

Scott Parsons and Vernon Eplin being first duly sworn according to law depose and say that they are experienced in the work of plugging and filling oil and gas wells and were employed by the above named well operator, and participated in the work of plugging and filling the above well, and Offie Helmick Oil and Gas Inspector representing the Director, say that said work was commenced on the 26th day of July, 1994 and that the well was plugged and filled in the following manner:

TYPE	FROM	TO	PIPE REMOVED	LEFT
Gel Hole	surface	3300'		
Cement	3300'	3200'		
Cement	3158'	2958'		
Cut 5 1/2"		2194'	2194'	864'
Cement	2220'	2100'		
Cement	1690'	1550'		
Cut 6-5/8"		849'	849'	1305'
Cement	860'	625'		
Cut 8-5/8"		458'	458'	216'

8/24/94

Description of monument: Erect monument with API NO. 47-109-0357P and that the work of plugging and filling said well was completed on the 5th day of August, 1994.

And further deponents saith not

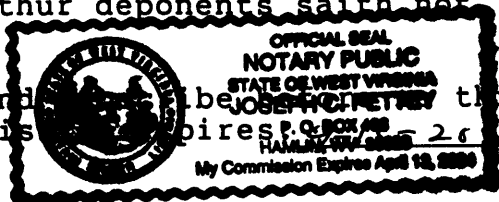

Sworn and subscribed before me this 8th day of August, 1994  
 My commission expires 2000

Scott Parsons  
Vernon Eplin  
Joseph H. Mettrey  
 Notary Public

Oil and Gas Inspector: Offie Helmick

AUG 26 1994

STATE OF WEST VIRGINIA  
DIVISION OF ENVIRONMENTAL PROTECTION  
SECTION OF OIL AND GAS

AFFIDAVIT OF PLUGGING AND FILLING WELL

AFFIDAVIT SHOULD BE IN TRIPLICATE, one copy mailed to the Division, one copy to be retained by the Well Operator and the third copy (and extra copies if required) should be mailed to each coal operator at their respective addresses.

Farm name: POCAHONTAS LAND CORP. Operator Well No.: LOUP CREEK 9635

LOCATION: Elevation: 1,882.00 Quadrangle: PINEVILLE  
District: OCEANA County: WYOMING  
Latitude: 8230 Feet South of 37 Deg. 45 Min. 0 Sec.  
Longitude 6540 Feet West of 80 Deg. 37 Min. 30 Sec.

Well Type: OIL \_\_\_\_\_ GAS XX

Company: Kerr McGee Corp.  
PO box 25861  
Oklahoma City OK 73125

Coal Operator \_\_\_\_\_  
or Owner \_\_\_\_\_

Agent: Damon B. Morgan Jr.

Coal Operator \_\_\_\_\_  
or Owner \_\_\_\_\_

Permit Issued: 07/15/94

AFFIDAVIT

STATE OF WEST VIRGINIA,  
County of Lincoln ss:

Scott Parsons and Vernon Eplin being first duly sworn according to law depose and say that they are experienced in the work of plugging and filling oil and gas wells and were employed by the above named well operator, and participated in the work of plugging and filling the above well, and Offie Helmick Oil and Gas Inspector representing the Director, say that said work was commenced on the 26th day of July, 1994 and that the well was plugged and filled in the following manner:

TYPE	FROM	TO	PIPE REMOVED	LEFT
Cement	460'	300'		
Cement	100'	surface		

Description of monument: Erect monument with API NO. 47-109-0357P  
and that the work of plugging and filling said well was completed on the 5th day of August, 1994.

And further deponents saith not.

Sworn and subscribed before me this 8th day of August, 1994  
My commission expires April 13, 2004

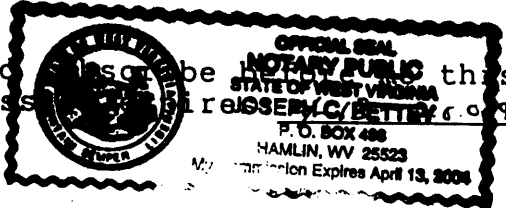

Scott Parsons  
Vernon Eplin  
Jesse C. Betty  
Notary Public

Oil and Gas Inspector: Offie Helmick