

FILE NO. 71-107

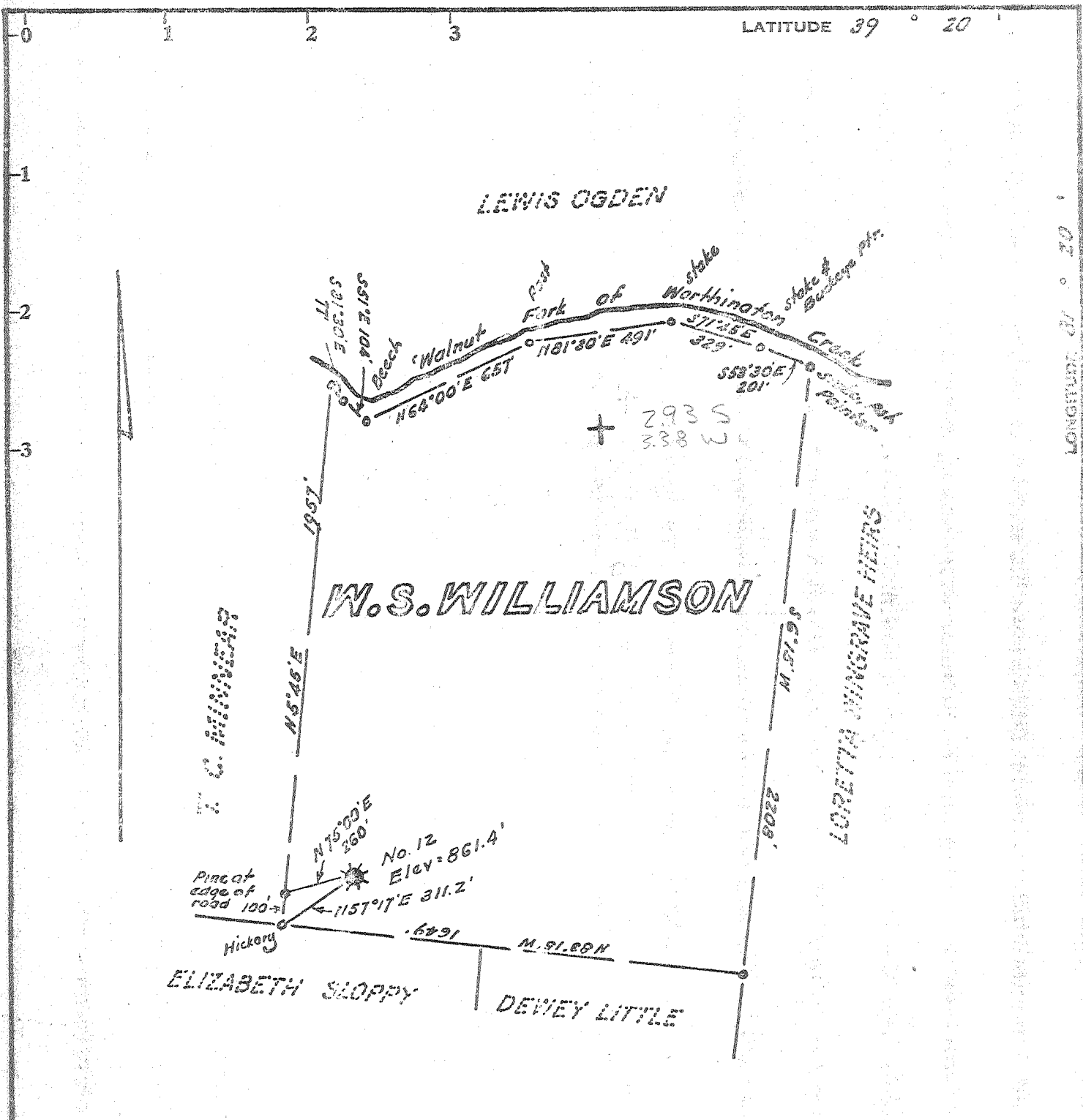

Minimum Error of Closure 1 in 200

Source of Elevation Elev. Well No. 16 = 874.4

- Fracture
- New Location
- Drill Deeper
- Abandonment  9-15-69

I, the undersigned, hereby certify that this map is correct to the best of my knowledge and belief and shows all the information required by paragraph 6 of the rules and regulations of the oil and gas section of the mining laws of West Virginia.

Signed: [Signature]  
Squares: N S E W

Company Allen Brothers Oil Co.  
 Address P.O. Box 1139, Parkersburg, W.V.  
 Farm W.S. Williamson  
 Tract Acres 79.96 Lease No. \_\_\_\_\_  
 Well (Farm) No. Twelve Serial No. \_\_\_\_\_  
 Elevation (Spirit Level) 861.4'  
 Quadrangle Marietta 5C  
 County Wood District Union  
 Engineer [Signature]  
 Engineer's Registration No. 1287  
 File No. \_\_\_\_\_ Drawing No. \_\_\_\_\_  
 Date August 7, 1969 Scale 1" = 500'

STATE OF WEST VIRGINIA  
 DEPARTMENT OF MINES  
 OIL AND GAS DIVISION  
 CHARLESTON

**WELL LOCATION MAP**

FILE NO. WOOD - 808 (A)

+ Denotes location of well on United States Topographic Maps, scale 1 to 62,500, latitude and longitude lines being represented by border lines as shown.

— Denotes one inch spaces on border line of original tracing.