

Latitude 39° 20'

2.85 mi. S.
3.05 mi. W.

Longitude 81° 20'

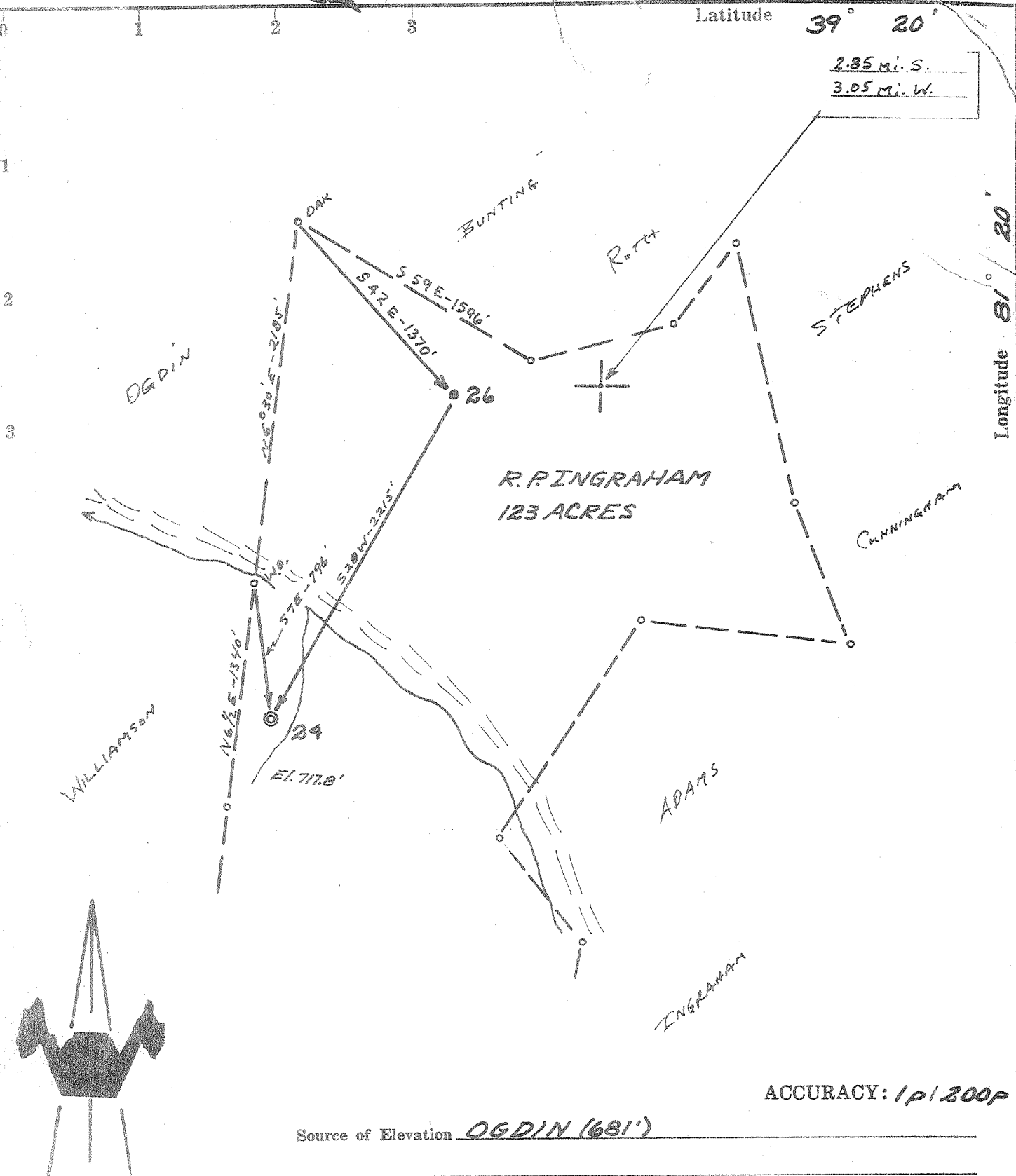

ACCURACY: 1/200P

Source of Elevation OGDIN (681')

- New Location
- Drill Deeper
- Abandonment 10-3-68
- Fracture
- Redrill

I, the undersigned, hereby certify that this map is correct to the best of my knowledge and belief and shows all the information required by paragraph 6 of the rules and regulations of the oil and gas section of the mining laws of West Virginia.

Chet Waterman

Company	CLYDE McPEEK		
Address	DAVISVILLE, W.VA.		
Farm	R.P. INGRAHAM		
Tract	Acres	123	Lease No.
Well (Farm) No.	24	Serial No.	
Elevation (Spirit Level)	7178'		
Quadrangle	MARIETTA		50
County	WOOD	District	UNION
Engineer	CHET WATERMAN		
Engineer's Registration No.	3788		
File No.	68003-133	Drawing No.	
Date	8/3/68	Scale	1" = 800'

STATE OF WEST VIRGINIA
DEPARTMENT OF MINES
OIL AND GAS DIVISION
CHARLESTON

WELL LOCATION MAP
FILE NO. W00-801-A

+ Denotes location of well on United States Topographic Maps, scale 1 to 62,500, latitude and longitude lines being represented by border lines as shown.

— Denotes one inch spaces on border line of original tracing.