

Latitude **39° 15'**

1.16 mi. S.  
3.90 mi. W.

Longitude **81° 20'**

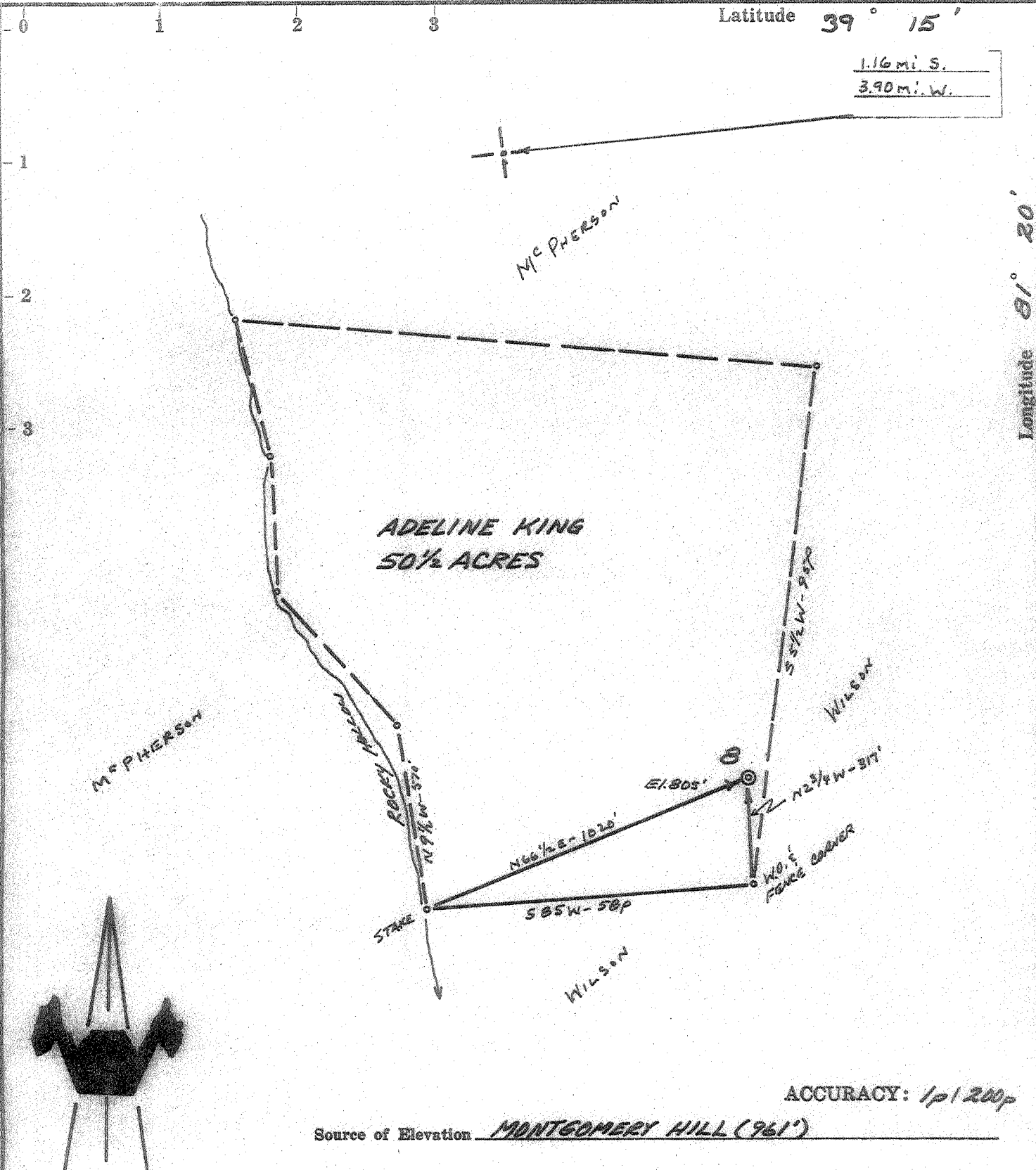

**ADELINE KING  
50 1/2 ACRES**

ACCURACY: 1p/200p

Source of Elevation MONTGOMERY HILL (961')

I, the undersigned, hereby certify that this map is correct to the best of my knowledge and belief and shows all the information required by paragraph 6 of the rules and regulations of the oil and gas section of the mining laws of West Virginia.

*Chet Waterman*

- New Location
- Drill Deeper
- Abandonment
- Fracture
- Redrill

Company CLYDE MEPEEK  
 Address DAVISVILLE, W. VA.  
 Farm ADELINE KING  
 Tract \_\_\_\_\_ Acres 50 1/2 Lease No. \_\_\_\_\_  
 Well (Farm) No. 8 Serial No. \_\_\_\_\_  
 Elevation (Spirit Level) 805'  
 Quadrangle ELIZABETH *NC*  
 County WOOD District WALKER  
 Engineer CHET WATERMAN  
 Engineer's Registration No. 3788  
 File No. 68003-132 Drawing No. \_\_\_\_\_  
 Date 8/3/65 Scale 1" = 400'

STATE OF WEST VIRGINIA  
 DEPARTMENT OF MINES  
 OIL AND GAS DIVISION  
 CHARLESTON

**WELL LOCATION MAP**  
 FILE NO. W00-800-A

+ Denotes location of well on United States Topographic Maps, scale 1 to 62,500, latitude and longitude lines being represented by border lines as shown.  
 — Denotes one inch spaces on border line of original tracing.