

Latitude 39° 20'

Longitude 81° 20'

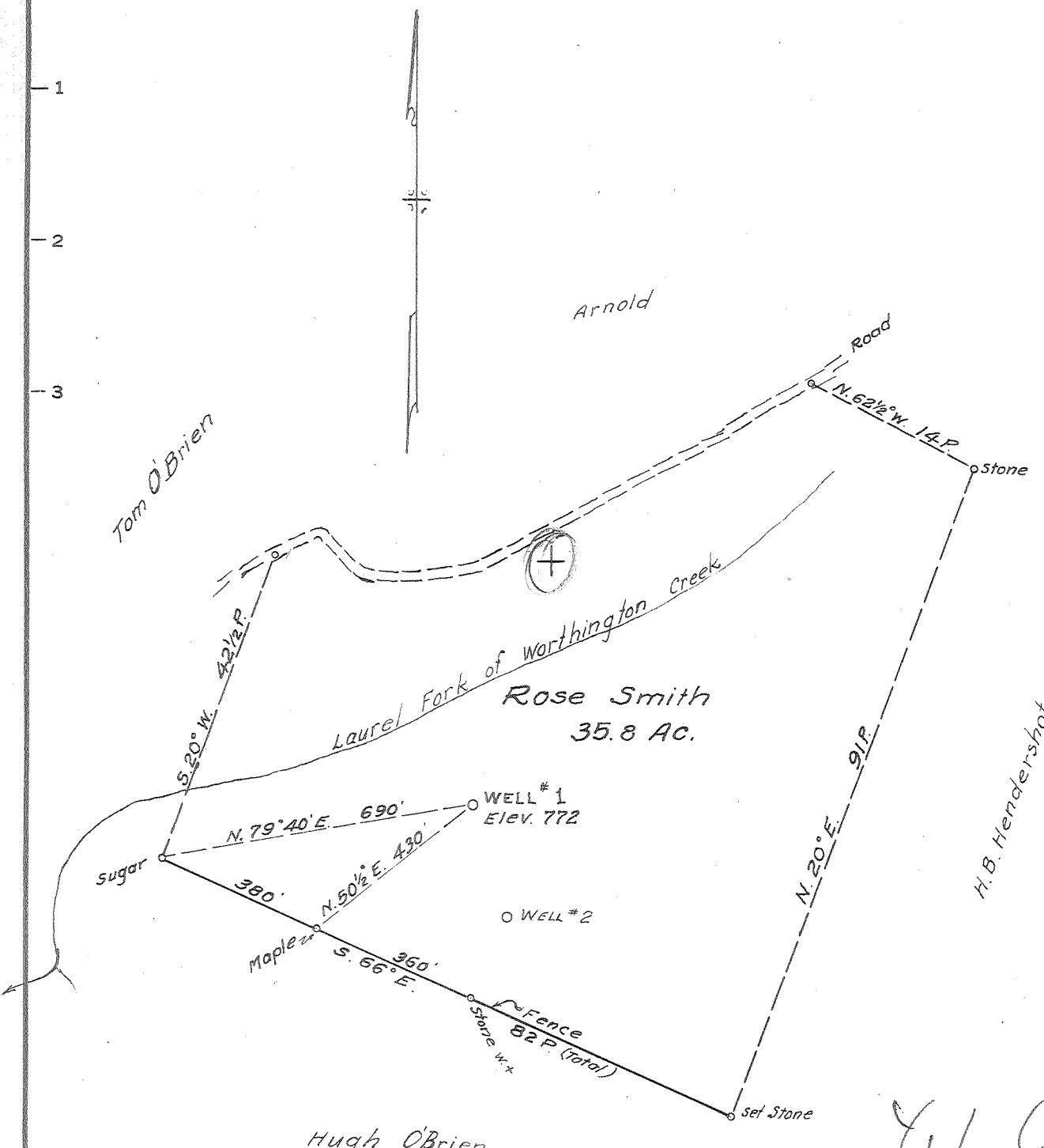

MINIMUM ERROR OF CLOSURE 1/300

SOURCE OF ELEVATION B.M. at Fork of road near Shiloh Church

New Location  (Elev 714)

Drill Deeper   
Abandonment

"I, THE UNDERSIGNED, HEREBY CERTIFY THAT THIS MAP IS CORRECT TO THE BEST OF MY KNOWLEDGE AND BELIEF AND SHOWS ALL THE INFORMATION REQUIRED BY PARAGRAPH 6 OF THE RULES AND REGULATIONS OF THE OIL AND GAS SECTION OF THE MINING LAWS OF WEST VIRGINIA."

Company C.T. and C.R. Feick  
 Address Route 2, Walker, W.Va.  
 Farm Rose Smith  
 Tract \_\_\_\_\_ Acres 35.8 Lease No. \_\_\_\_\_  
 Well (Farm) No. 1 Serial No. \_\_\_\_\_  
 Elevation (Spirit Level) 772  
 Quadrangle Marietta  
 County Wood District Union  
 Engineer Parker E. Peters  
 Engineer's Registration No. 485  
 File No. \_\_\_\_\_ Drawing No. \_\_\_\_\_  
 Date Aug. 13, 1963 Scale 1" = 20 P.

OCT 21 1963 STATE OF WEST VIRGINIA  
DEPARTMENT OF MINES  
OIL AND GAS DIVISION  
CHARLESTON

WELL LOCATION MAP  
FILE NO. Woo-754-A

+ Denotes location of well on United States Topographic Maps, scale 1 to 62,500, latitude and longitude lines being represented by border lines as shown.

- Denotes one inch spaces on border line of original tracing.

ROSE SMITH No. 1 C.T. & C.R. FEICK - Woo-754-A