

Latitude 39° 25'

Longitude 81° 25'

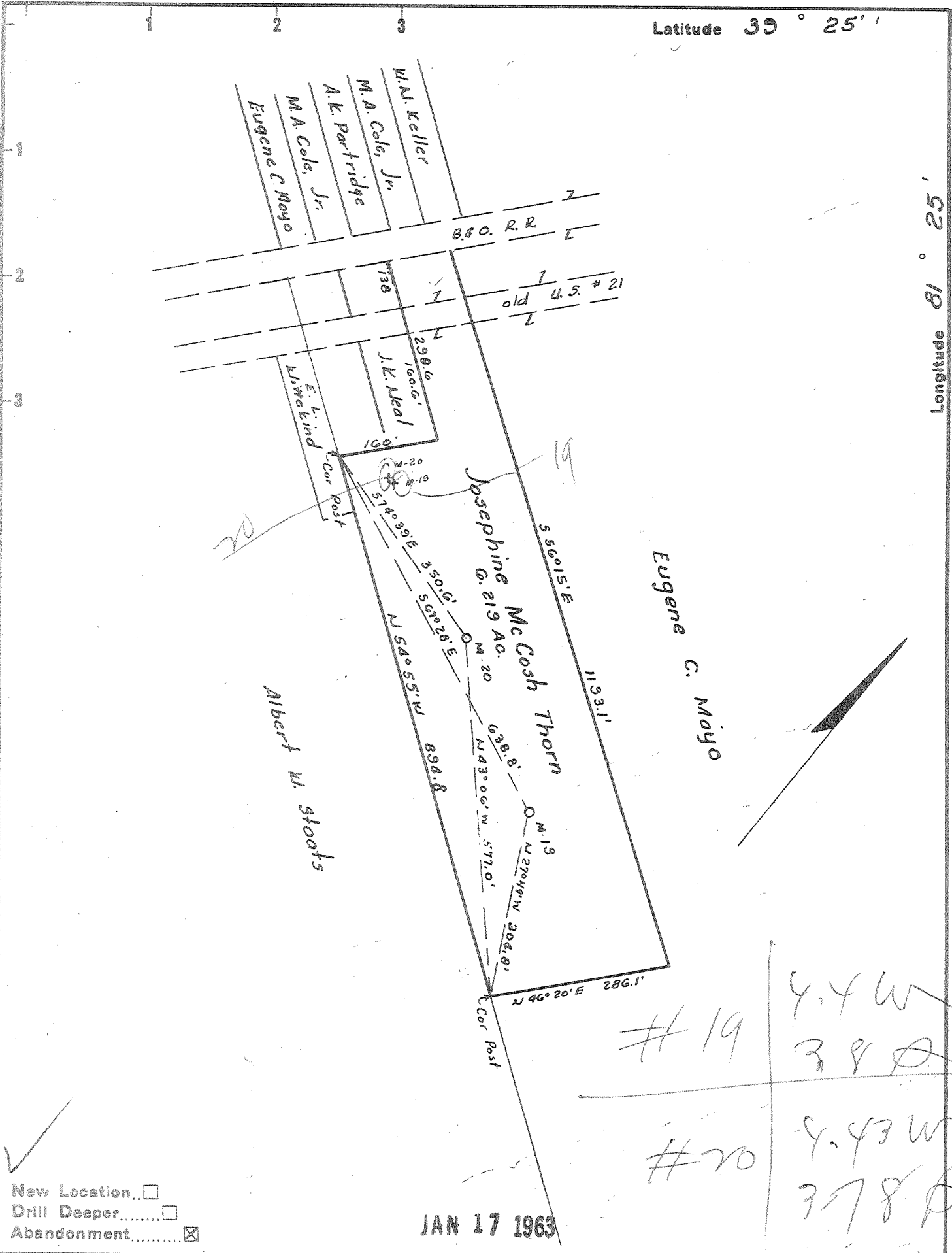

New Location...
 Drill Deeper.....
 Abandonment.....

JAN 17 1963

#19 4.4 W
 380
 #20 4.43 W
 378

Company Henderson Oil Company
 Address Peoples Bk. Bldg., Marietta, Ohio
 Farm Josephine McCosh Thorn
 Tract _____ Acres 6.219 Lease No. _____
 Well (Farm) No. M-19 & M-20 Serial No. _____
 Elevation (Spirit Level) M-19 (654') M-20-656'
 Quadrangle Marietta, Ohio
 County Wood District Williams
 Engineer R.V. Schuchter
 Engineer's Registration No. 3317
 File No. _____ Drawing No. _____
 Date 10-11-62 Scale 1" = 200'

STATE OF WEST VIRGINIA
 DEPARTMENT OF MINES
 OIL AND GAS DIVISION
 CHARLESTON

WELL LOCATION MAP

FILE NO. W00-751-A-M-19
W00-752-A-M-20

+ Denotes location of well on United States Topographic Maps, scale 1 to 62,500, latitude and longitude lines being represented by border lines as shown.

- Denotes one inch spaces on border line of original tracing.

JOSEPHINE MCCOSH THORN NOS. 19 & 20 - HENDERSON OIL CO - W00-752-A