

Latitude 39° 25'

Longitude 81° 52'

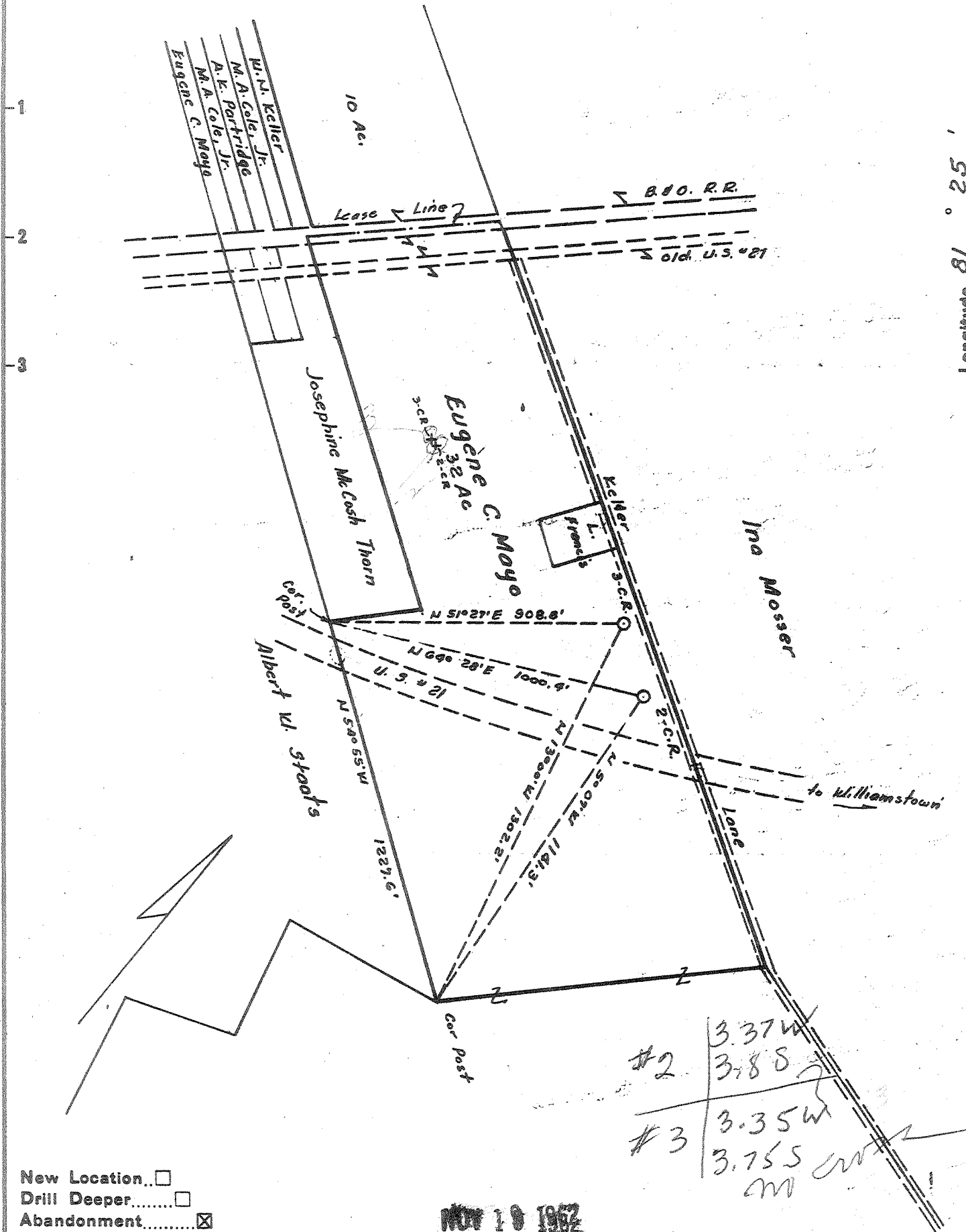

New Location...   
 Drill Deeper.....   
 Abandonment.....

NOV 10 1962

Company Henderson Oil Company  
 Address Peoples Bk Bldg, Marietta, Ohio  
 Farm Eugene C. Mayo  
 Tract \_\_\_\_\_ Acres 32 Lease No. \_\_\_\_\_  
 Well (Farm) No. 2-CR3-CR Serial No. \_\_\_\_\_  
 Elevation (Spirit Level) 646  
 Quadrangle Marietta, Ohio  
 County Wood District Williams  
 Engineer R. V. Schuttles  
 Engineer's Registration No. 3317 C.E.  
 File No. \_\_\_\_\_ Drawing No. \_\_\_\_\_  
 Date 10-11-62 Scale 1" = 400'

STATE OF WEST VIRGINIA  
 DEPARTMENT OF MINES  
 OIL AND GAS DIVISION  
 CHARLESTON

WELL LOCATION MAP  
 FILE NO. W00-747-A-#2  
W00-749-A-#3

+ Denotes location of well on United States Topographic Maps, scale 1 to 62,500, latitude and longitude lines being represented by border lines as shown.

- Denotes one inch spaces on border line of original tracing.