

Latitude 39° 25'

Longitude 81° 25'

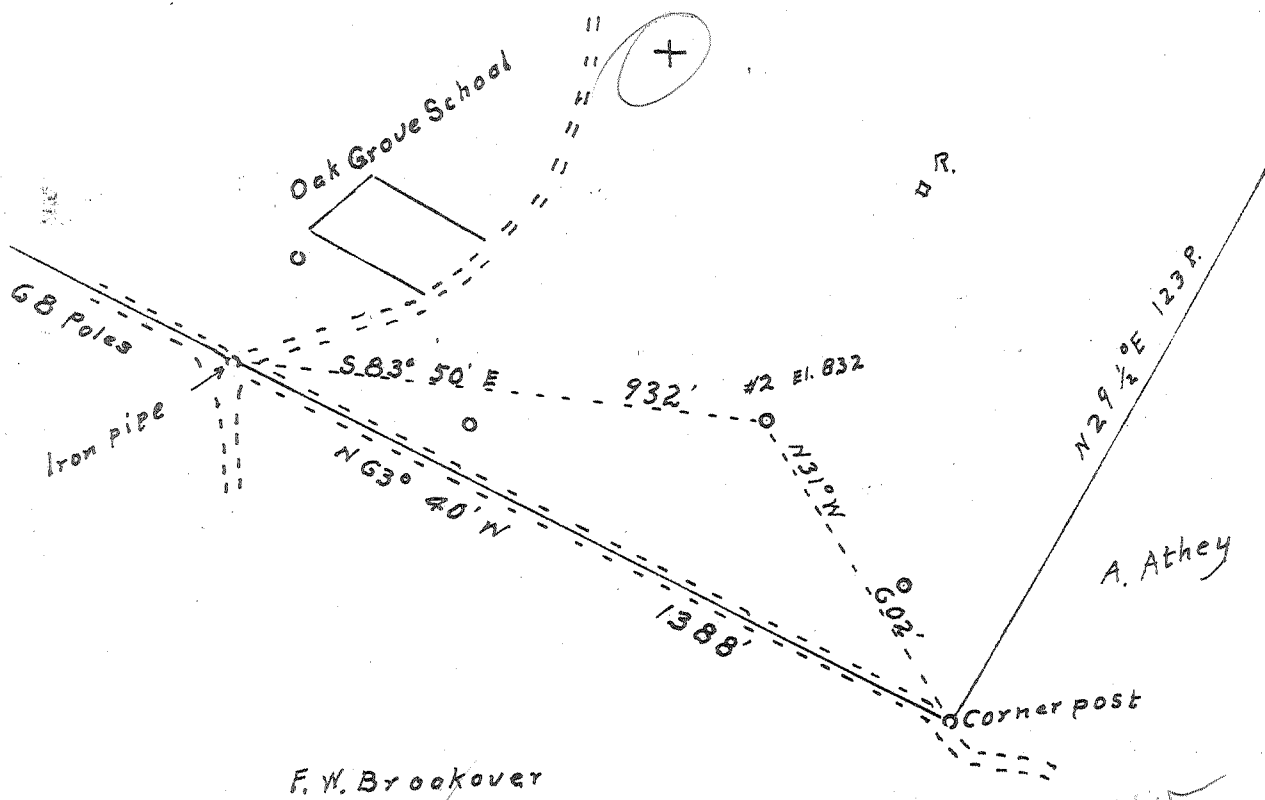

New Location
 Drill Deeper
 Abandonment

NOV 29 1959

3.2 W
 J. O. A.

Company	Feick and Hoon
Address	RR2, Walker W. Va.
Farm	H. H. Mills
Tract	Acres 105 Lease No.
Well (Farm) No.	2 Serial No.
Elevation (Spirit Level)	832
Quadrangle	Marietta
County	Wood District Williams
Engineer	Robert R. Anderson
Engineer's Registration No.	296
File No.	Drawing No.
Date	10/11 1959 Scale 1" = 20 Poles

STATE OF WEST VIRGINIA
 DEPARTMENT OF MINES
 OIL AND GAS DIVISION
 CHARLESTON

WELL LOCATION MAP
 FILE NO. WOO-724-A

+ Denotes location of well on United States Topographic Maps, scale 1 to 62,500, latitude and longitude lines being represented by border lines as shown.

- Denotes one inch spaces on border line of original tracing.



387

STATE OF WEST VIRGINIA
DEPARTMENT OF MINES
OIL AND GAS DIVISION

Quadrangle Innetta
Permit No. 74A

WELL RECORD

Oil or Gas Well _____ (KIND)

Company Feick & Hoon
Address Rt. #2, Walker, W. Va.
Farm H. H. Mills Acres 105
Location (waters) Branch of Big Run
Well No. 2 Elev. 832
District Williams County Wood
The surface of tract is owned in fee by H. H. Mills Heirs
Address _____
Mineral rights are owned by _____
Address _____
Drilling commenced _____
Drilling completed 1900
Date Shot _____ From _____ To _____
With _____
Open Flow _____ /10ths Water in _____ Inch
_____ /10ths Merc. in _____ Inch
Volume _____ Cu. Ft.
Rock Pressure _____ lbs. _____ hrs.
Oil _____ bbls., 1st 24 hrs.
WELL ACIDIZED _____
WELL FRACTURED _____

Casing and Tubing	Used in Drilling	Left in Well	Packers
Size			Kind of Packer
16			
13			
10			Size of
8 1/4			
6 1/2	894	894	Depth set
5 3/16			
3			Perf. top
2			Perf. bottom
Liners Used			Perf. top
			Perf. bottom

CASING CEMENTED _____ SIZE _____ No. Ft. _____ Date _____

COAL WAS ENCOUNTERED AT _____ FEET _____ INCHES
_____ FEET _____ INCHES FEET _____ INCHES
_____ FEET _____ INCHES FEET _____ INCHES

RESULT AFTER TREATMENT _____
ROCK PRESSURE AFTER TREATMENT _____
Fresh Water _____ Feet Salt Water _____ Feet

Formation	Color	Hard or Soft	Top	Bottom	Oil, Gas or Water	Depth	Remarks
Cow Run	White	Soft	923	936	Oil	938'	

MAR 26 1960

