

Latitude 39° 15'

Longitude 81° 25'

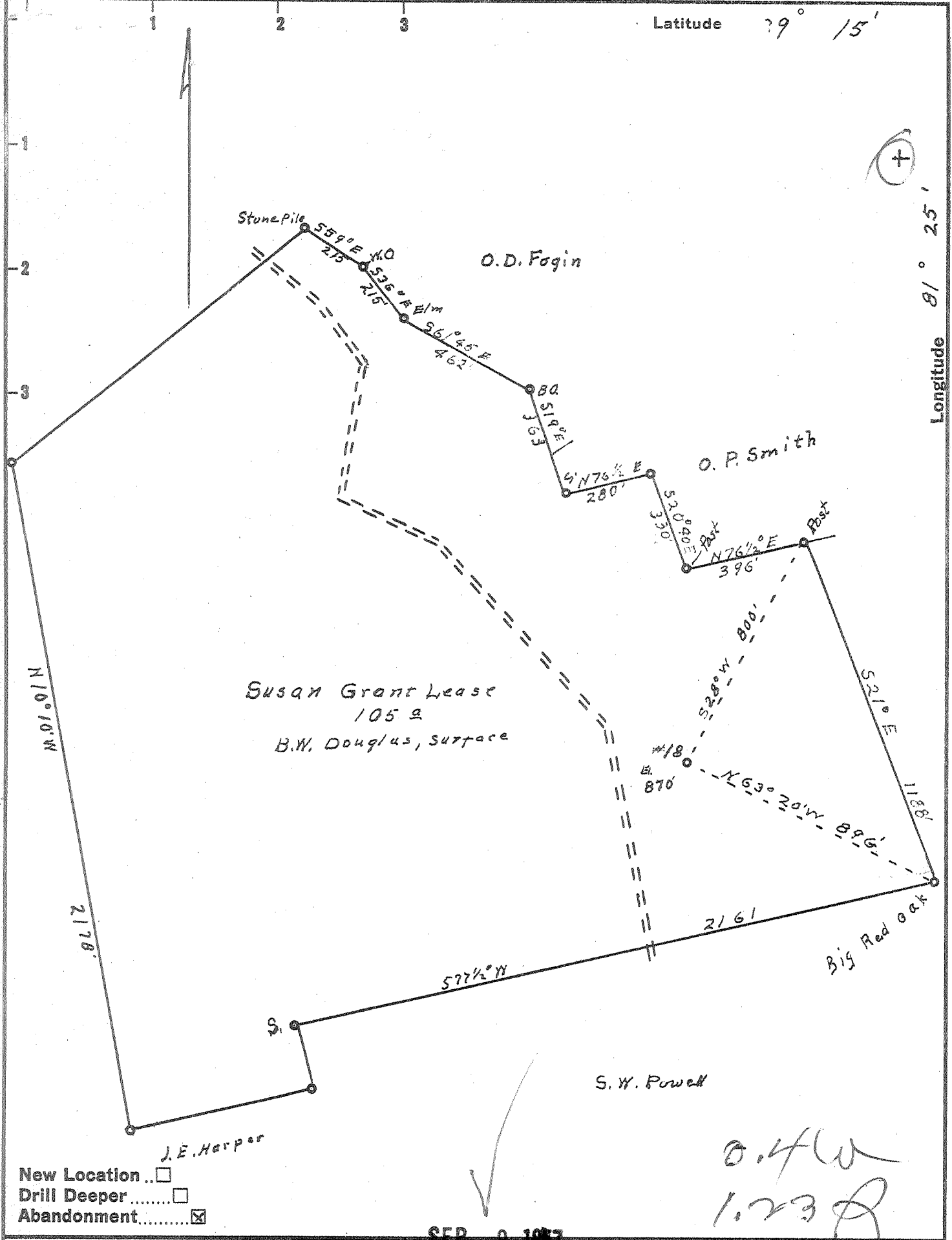

New Location

Drill Deeper

Abandonment

SEP 9 1957

O.H.W.
1.23

Company Clyde Mc Peek

Address R 1, Davisville W. Va

Farm Susan Grant

Tract _____ Acres 105 Lease No. _____

Well (Farm) No. 18 Serial No. _____

Elevation (Spirit Level) 870'

Quadrangle Elizabeth

County Wood District Walker

Engineer Robert Anderson

Engineer's Registration No. 296

File No. _____ Drawing No. _____

Date July 31 57 Scale 1 in = 400 feet

STATE OF WEST VIRGINIA
DEPARTMENT OF MINES
OIL AND GAS DIVISION
CHARLESTON

WELL LOCATION MAP
FILE NO. W00-668-A

+ Denotes location of well on United States Topographic Maps, scale 1 to 62,500, latitude and longitude lines being represented by border lines as shown.

- Denotes one inch spaces on border line of original tracing.



376

STATE OF WEST VIRGINIA
DEPARTMENT OF MINES
OIL AND GAS DIVISION

Quadrangle Elizabeth

Permit No. 668-A

WELL RECORD

Oil or Gas Well Oil
(KIND)

Company Clyde McPeck
 Address Davisville, R. No. 1 West, Va.
 Farm Susan Grant Acres 105
 Location (waters) Tillwell Creek
 Well No. 18 Elev. 870
 District walker County Wood
 The surface of tract is owned in fee by D. W. Douglas
 Address Davisville, R. 1, W. Va.
 Mineral rights are owned by Unknown
 Address _____
 Drilling commenced Unknown
 Drilling completed Unknown
 Date Shot Unknown From 2248 To 2260
 With 60qts.
 Open Flow /10ths Water in _____ Inch
 /10ths Merc. in _____ Inch
 Volume _____ Cu. Ft.
 Rock Pressure _____ lbs. _____ hrs.
 Oil _____ bbls., 1st 24 hrs.
 Fresh water _____ feet _____ feet
 Salt water _____ feet _____ feet

Casing and Tubing	Used in Drilling	Left in Well	Packers
Size			No Packers
16			Kind of Packer
13			
10	160'	160'	Size of
	1150'	1150'	
6 5/8"	1921'	1921'	Depth set
5 3/16"			
3"			Perf. top
2"			Perf. bottom
Liners Used	2258'	2258'	Perf. top
	None		Perf. bottom

CASING CEMENTED _____ SIZE _____ No. Ft. _____ Date _____
 None
 COAL WAS ENCOUNTERED AT _____ FEET _____ INCHES
 NO COAL FEET _____ INCHES FEET _____ INCHES
 FEET _____ INCHES FEET _____ INCHES

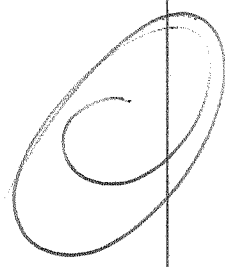
Formation	Color	Hard or Soft	Top	Bottom	Oil, Gas or Water	Depth Found	Remarks
Cave			850'	900'			
Boulder			1065'	1075'			
Big Dunkard			1127'	1145'			
Gas Sand			1285'	1315'			
Salt Sand			1400'	1585'			
Big Water			1650'				
Injun Sand			1825'	1915'			
Limerick			1915'	1950'			
1950'							
slate & shells			1950'	2228'			
Brown Shale			2228'	2247'			
Berea Sand			2247'	2261'			
Total Depth				2261'			

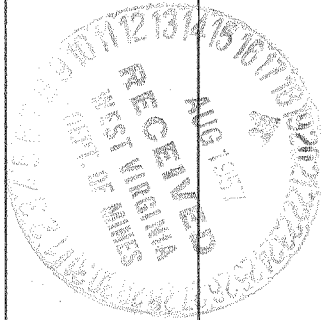
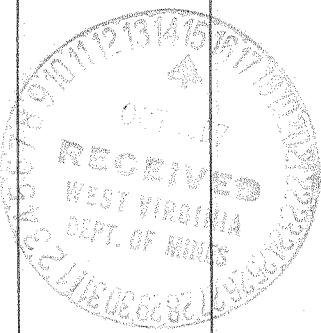

DEC 6 1957

