

39° 20'

Longitude 81° 20'

Edith Parker

C. Elliott

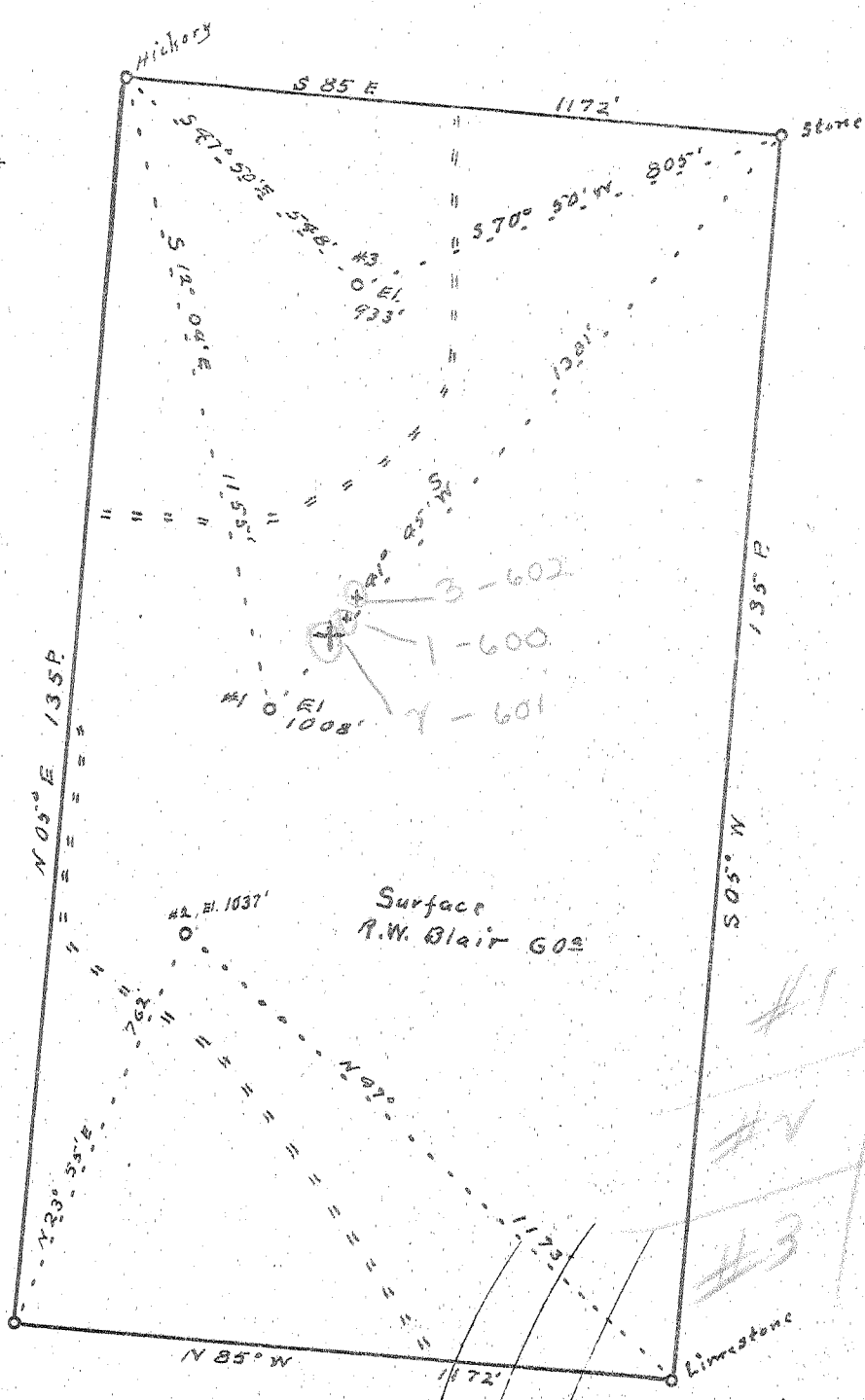

I. Hunt

Mrs. H. O'Brien

W00-600-A-#1
 W00-601-A-#2
 W00-602-A-#3

New Location..
 Drill Deeper.....
 Abandonment.....

Jane Hunt

DEC 15 1953

Company Piercol, Smith, Feick & Kirkbride
 Address 132, Walker W Va
 Farm R.W. Blair (Patrick O'Brien)
 Tract _____ Acres 60 Lease No. _____
 Well (Farm) No. 2, 1, 3 Serial No. _____
 Elevation (Spirit Level) 2,1022(1,1008)(3,933)
 Quadrangle Marietta
 County Wood District Union
 Engineer Robert K. Anderson
 Engineer's Registration No. 296
 File No. _____ Drawing No. _____
 Date 11/53 Scale 1" = 20 Feet

STATE OF WEST VIRGINIA
 DEPARTMENT OF MINES
 OIL AND GAS DIVISION
 CHARLESTON

WELL LOCATION MAP
 FILE NO. See Above

+ Denotes location of well on United States Topographic Maps, scale 1 to 62,500, latitude and longitude lines being represented by border lines as shown.

- Denotes one inch spaces on border line of original tracing.

BLAIR (PATRICK O'BRIEN) WELLS 1, 2, & 3 - PIERCOL, SMITH, FEICK & KIRKBRIDE - W00-600-A-#1, W00-601-A-#2, W00-602-A-#3