

Latitude 9° 25'

Longitude 81° 25'

J. A. White.

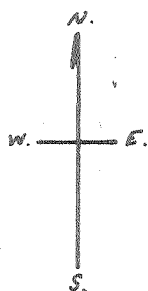
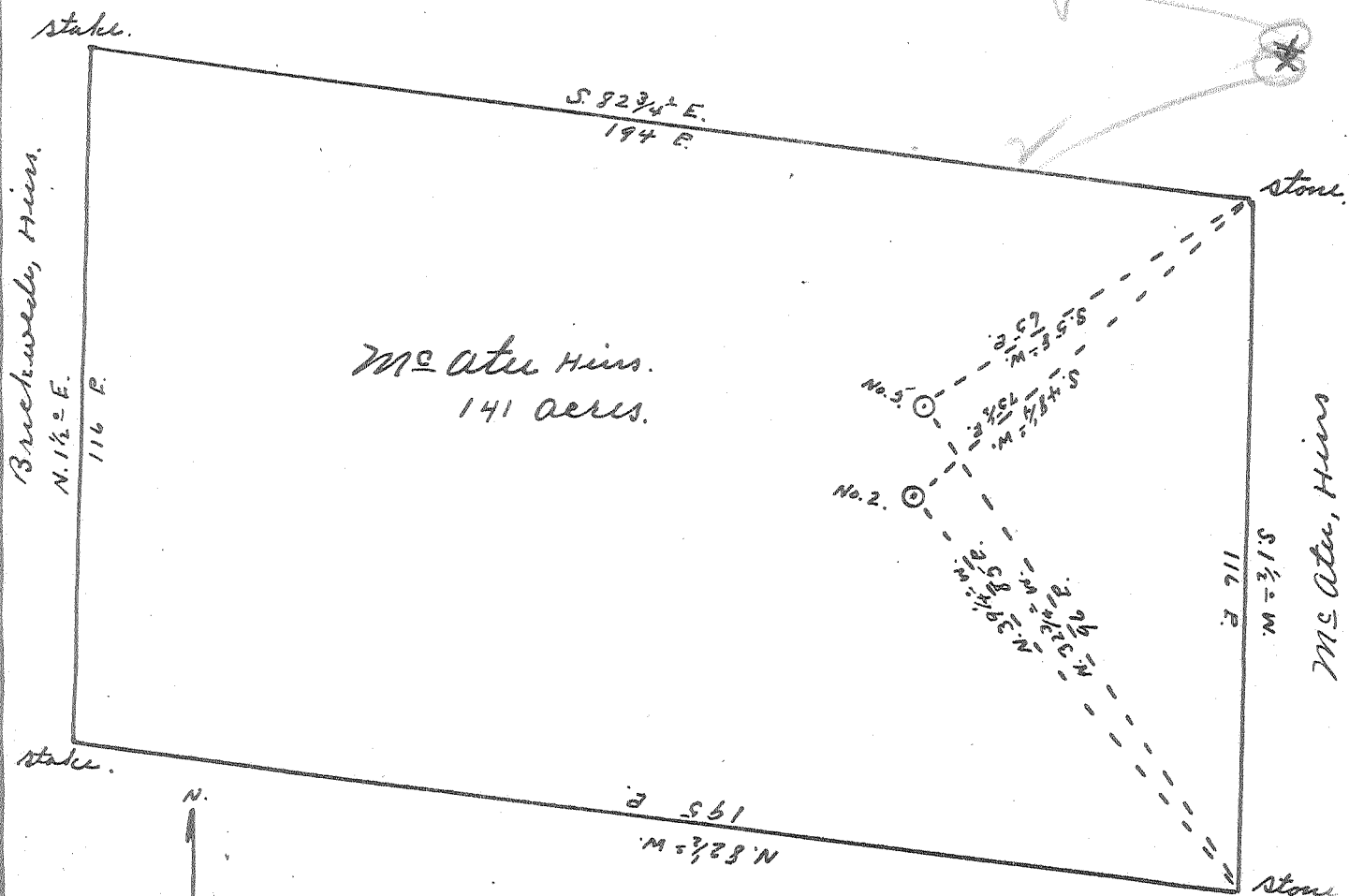

Richard's, Heirs.

MAY 19 1953

0.4 W
3.7 W
0.39 W
3.99 W

- New Location...
- Drill Deeper.....
- Abandonment.....

Company St. Marys Pipe & Supply Co.
 Address St. Marys W. Va. P.O. Box 179
 Farm McAtee, Heirs
 Tract _____ Acres 141 Lease No. _____
 Well (Farm) No. 2 & 5 Serial No. _____
 Elevation (Spirit Level) No. 5, 900' No. 2, 760'
 Quadrangle Marietta
 County Wood District Williams
 Engineer Robert R. Anderson
 By Jno Triplett, Surveyor
 Engineer's Registration No. 296
 File No. _____ Drawing No. _____
 Date April 29, 1953 Scale 1" = 30 F.

STATE OF WEST VIRGINIA
 DEPARTMENT OF MINES
 OIL AND GAS DIVISION
 CHARLESTON

WELL LOCATION MAP

FILE NO. WOO-555-A-#2
WOO-557-A-#5

+ Denotes location of well on United States Topographic Maps, scale 1 to 62,500, latitude and longitude lines being represented by border lines as shown.

- Denotes one inch spaces on border line of original tracing.

MCATEE HEIRS TRS, 2 & 5 - ST. MARYS PIPE & SUPPLY CO. - WOO-555-A & WOO-557-A