

Latitude 39° 25'

Longitude 81° 25'

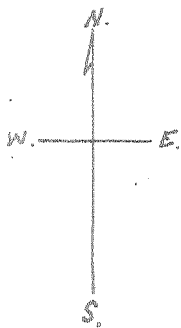

J. A. White.

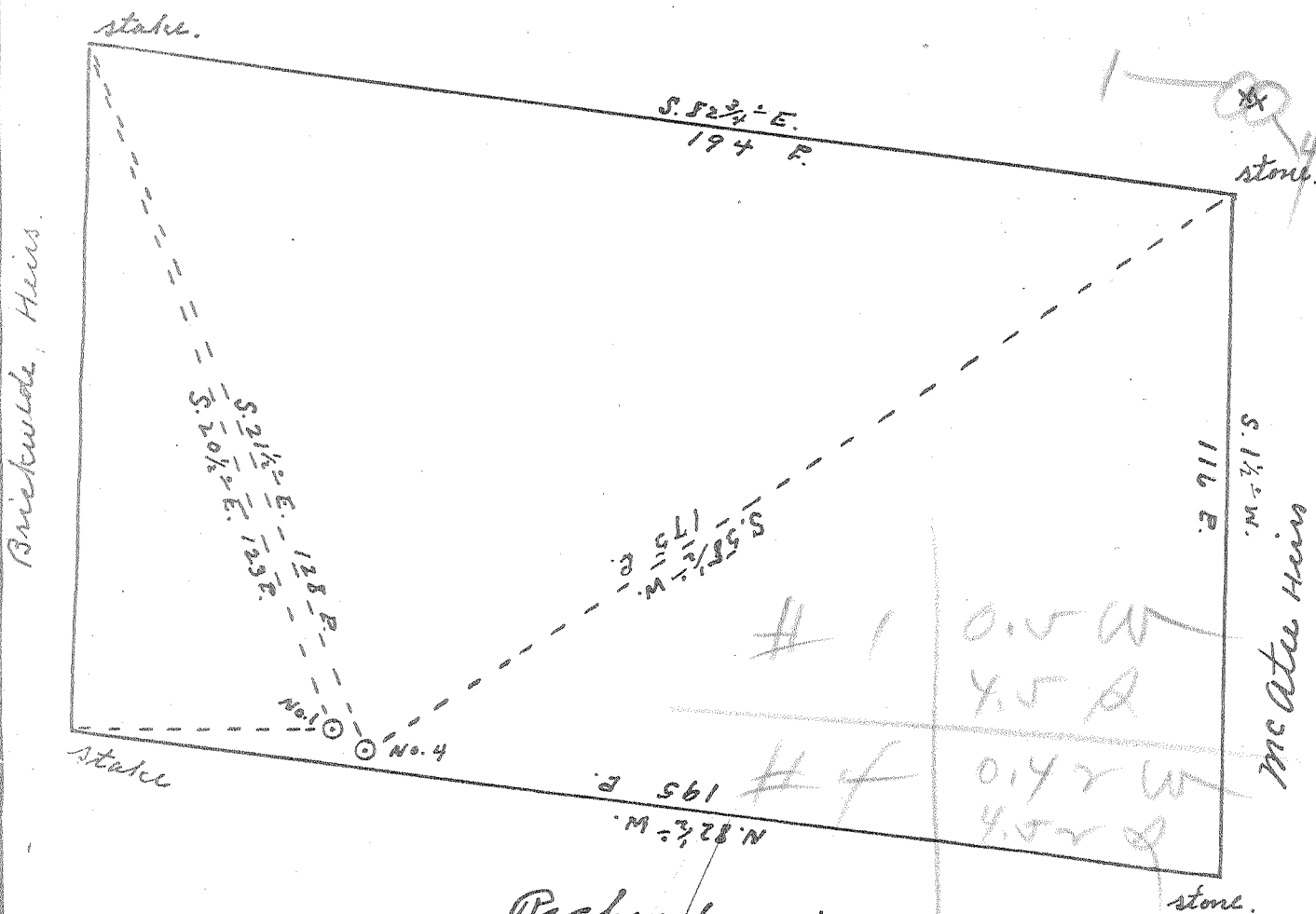

Richard's Heirs.

JUN 26 1953

New Location...
 Drill Deeper...
 Abandonment...

Company St. Marys Pipe & Supply Co.
 Address St. Marys W. Va.
 Farm McAtee Heirs.
 Tract _____ Acres 141 Lease No. _____
 Well (Farm) No. 194 Serial No. _____
 Elevation (Spirit Level) No. 1. 810; No. 4. 820'
 Quadrangle Marietta
 County Wood District Union
 Engineer Robert R. Anderson
 By Wm. Triplett, Surveyor.
 Engineer's Registration No. 296
 File No. _____ Drawing No. _____
 Date June 8 1953 Scale 1" = 30 P.

STATE OF WEST VIRGINIA
 DEPARTMENT OF MINES
 OIL AND GAS DIVISION
 CHARLESTON

WELL LOCATION MAP

FILE NO. W00-554-A-#1
W00-556-A-#4

+ Denotes location of well on United States Topographic Maps, scale 1 to 62,500, latitude and longitude lines being represented by border lines as shown.

- Denotes one inch spaces on border line of original tracing.

MCATEE HEIRS NOS. 1 & 4 - ST. MARYS PIPE & SUPPLY CO. - W00-554-A - W00-556-A