

Latitude 39° 20'

Longitude 81° 25'

Scale 1" = 400 Feet

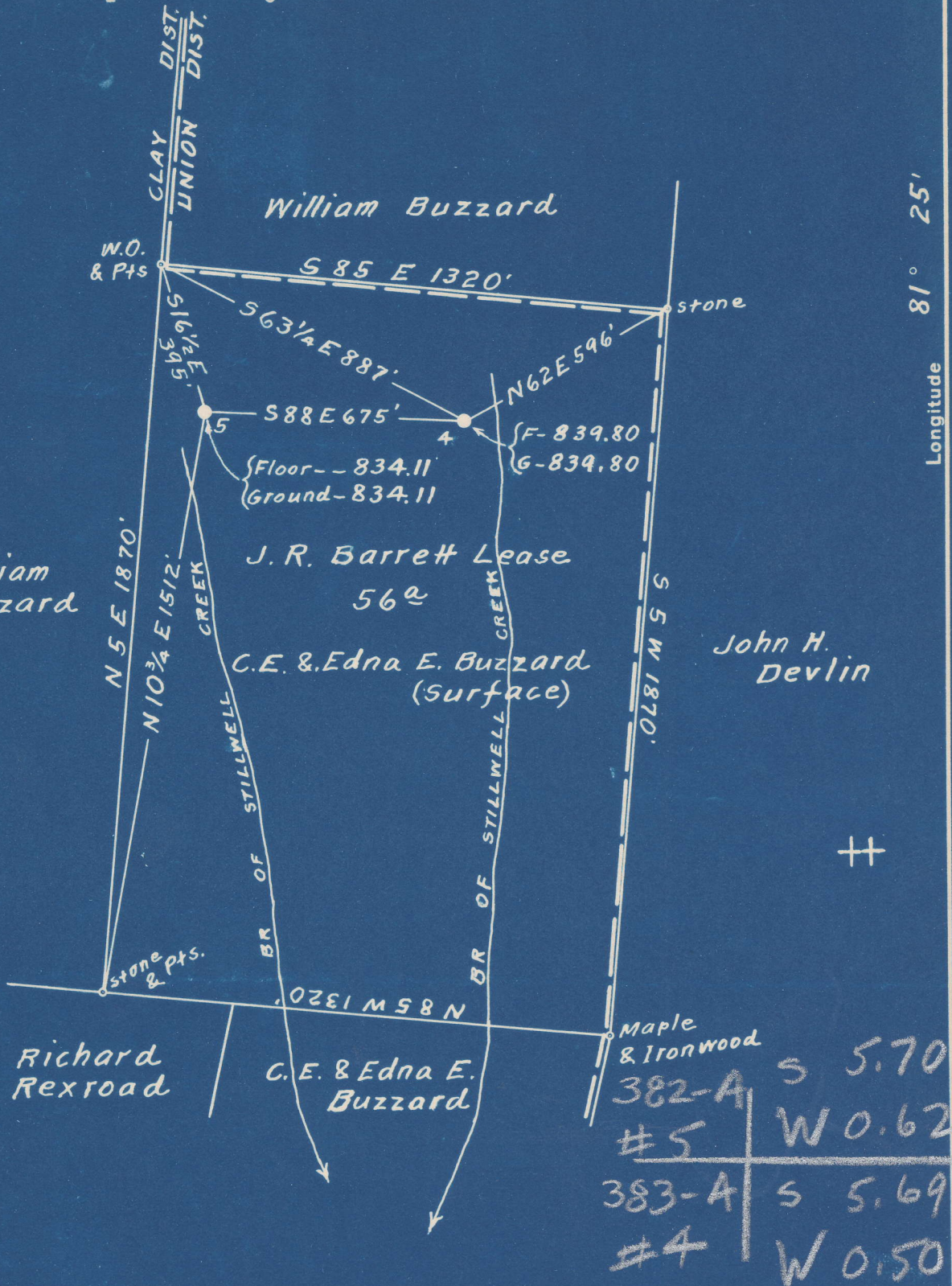

Surface owned by C.E. & Edna E. Buzzard.  
 Address: Mr. C.E. Buzzard, R.F.D. No. 2. Parkersburg, W. Va.  
 No Coal.

New Location...   
 Drill Deeper...   
 Abandonment...

On 800' Map N 21. Sqs. S 13 W 44.

Company Salem Supply Co.  
 Address Salem, W. Va.  
 Farm J. R. Barrett  
 Tract \_\_\_\_\_ Acres 56 Lease No. \_\_\_\_\_  
 Well (Farm) Nos. 4 & 5 Serial No. \_\_\_\_\_  
 Elevation (Spirit Level) See wells above for Elev  
 Quadrangle Marietta  
 County Wood District Clay SW  
 Engineer Elsworth Haines  
 Engineer's Registration No. 2221  
 File No. \_\_\_\_\_ Drawing No. \_\_\_\_\_  
 Date Oct. 24th, 1950 Scale 1" = 400 Feet

STATE OF WEST VIRGINIA  
 DEPARTMENT OF MINES  
 OIL AND GAS DIVISION  
 CHARLESTON

WELL LOCATION MAP

FILE NO. W00-382-A-#5  
W00-383-A-#4

+ Denotes location of well on United States Topographic Maps, scale 1 to 62,500, latitude and longitude lines being represented by border lines as shown.

- Denotes one inch spaces on border line of original tracing.