

Topo sheet location

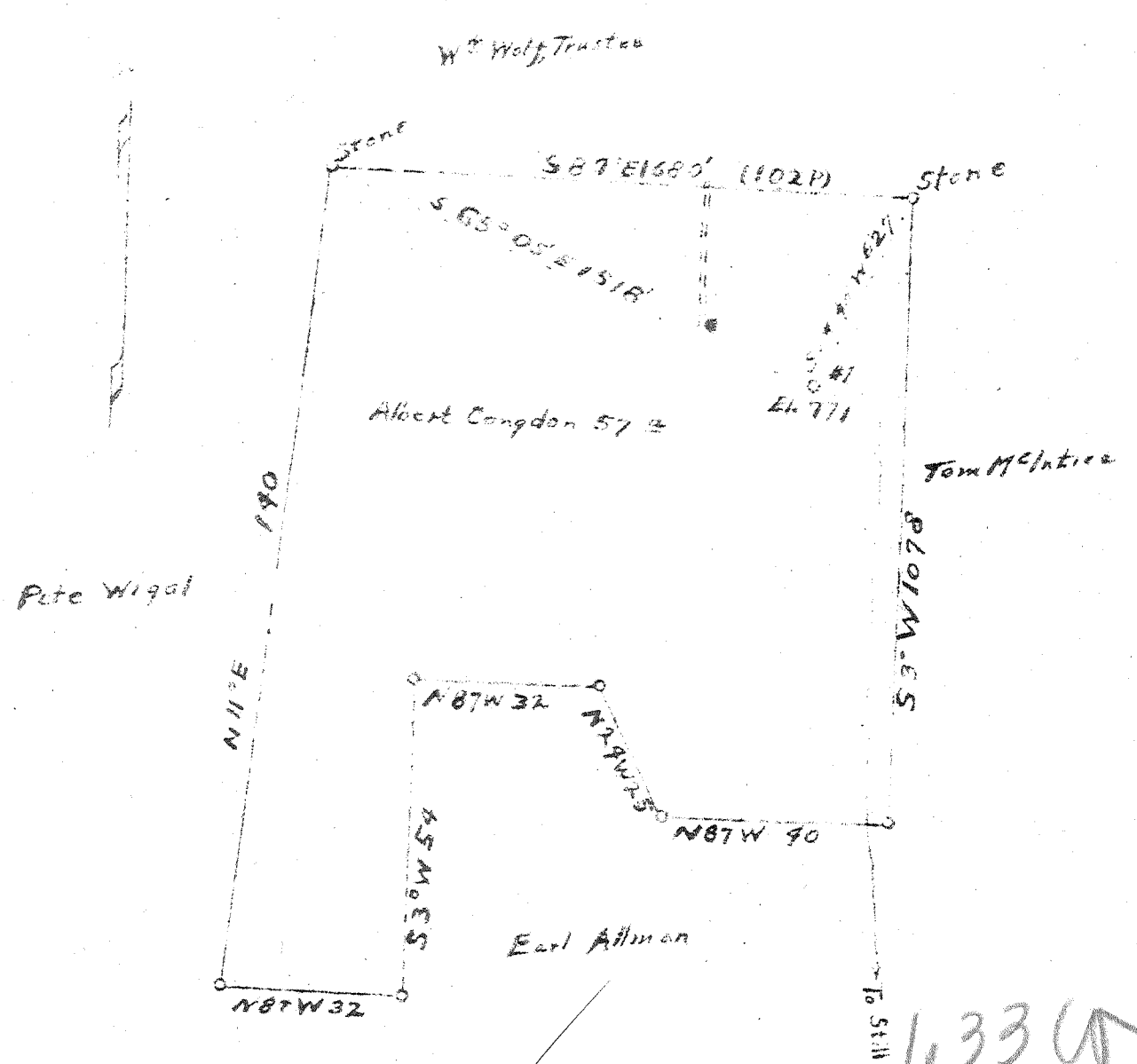

New Location  
Drill Deeper  
Abandonment

OCT - 7 1947

1.33 W  
2.18 Q

Company A. Congdon (G. W. T.) Clyde McPeck  
 Address Rt. Davisville  
 Farm Albert Congdon (ODS 1324-ES)  
 Tract \_\_\_\_\_ Acres 58 1/2 Lease No. \_\_\_\_\_  
 Well (Farm) No. 1 Serial No. \_\_\_\_\_  
 Elevation (Spirit Level) 771  
 Quadrangle Elizabeth  
 County Wood District Clay  
 Engineer O. Meredith  
 Engineer's Registration No. \_\_\_\_\_  
 File No. \_\_\_\_\_ Drawing No. \_\_\_\_\_

STATE OF WEST VIRGINIA  
DEPARTMENT OF MINES  
OIL AND GAS DIVISION  
CHARLESTON

WELL LOCATION MAP  
FILE NO. W00-265-A

+ Denotes location of well on United States Topographic Maps, scale 1 to 62 500, latitude and longitude lines being represented by border lines as shown.

- Denotes one inch spaces on border line of original tracing.