

Latitude 35° 15'

Longitude 81° 25'

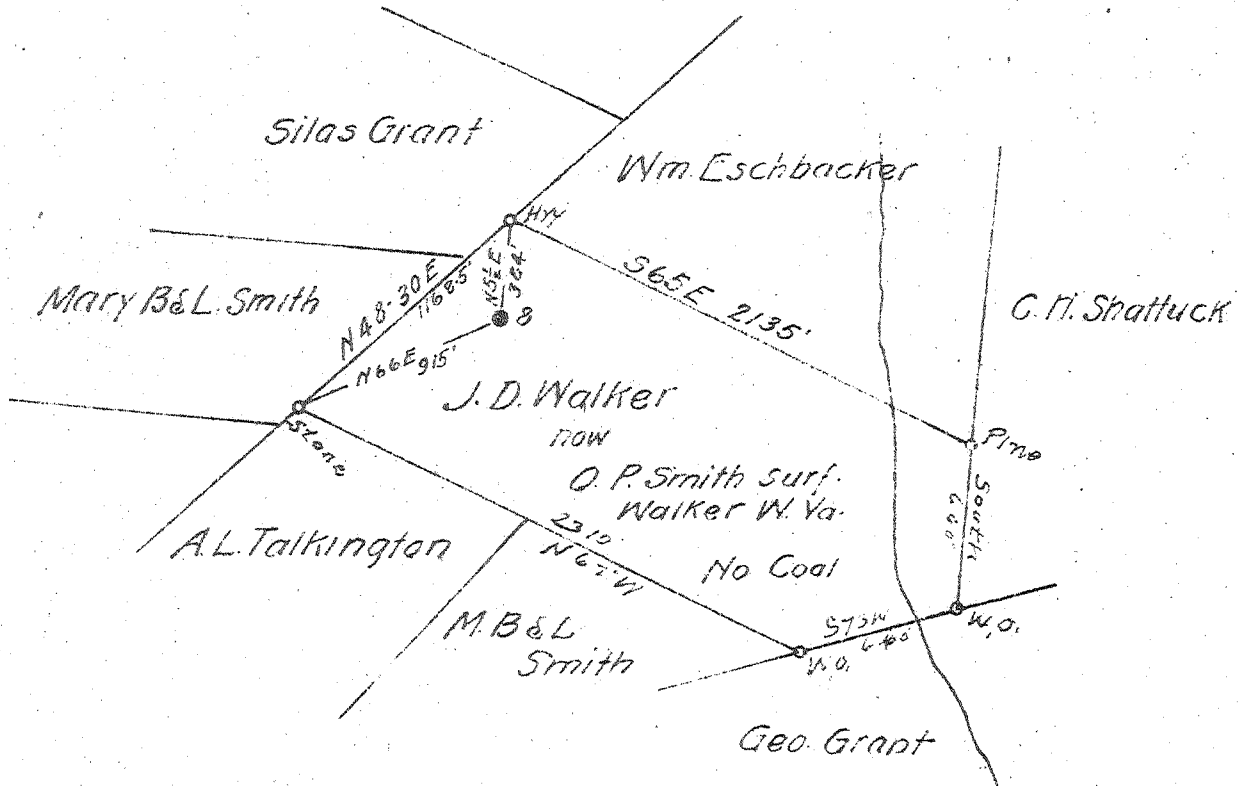

New Location
 Drill Deeper
 Abandonment

MAY 20 1947

0.78 W
 6.7 Q

Company Smith, Piersal Feick & Coss
 Address Walker W. Va
 Farm J. D. Walker - Now O. P. Smith
 Tract _____ Acres 58 Lease No. _____
 Well (Farm) No. 8 Serial No. _____
 Elevation (Spirit Level) 869.23
 Quadrangle Elizabeth
 County Wood District Walker
 Engineer J. E. Anderson, Wood Co.
 Engineer's Registration No. Surveyor
 File No. _____ Drawing No. _____
 Date 5-7-47 Scale 1" = 800'

STATE OF WEST VIRGINIA
 DEPARTMENT OF MINES
 OIL AND GAS DIVISION
 CHARLESTON

WELL LOCATION MAP
 FILE NO. Wood-257-A

+ Denotes location of well on United States Topographic Maps, scale 1 to 62,500, latitude and longitude lines being represented by border lines as shown.

- Denotes one inch spaces on border line of original tracing.

D. WALKER (now O. P. Smith) No. 8 - SMITH, PIERSAL FEICK & COSS - WOOD-257-A



STATE OF WEST VIRGINIA
DEPARTMENT OF MINES
OIL AND GAS DIVISION

251

WELL RECORD

Oil or Gas Well _____ (KIND)

Permit No. 257-A

Company Smith, Piersol, Feick & Coss,
Address Rd. No. 2, Walker, W. VA.
Farm O. P. Smith, (800 Walker) (part) Acres 58
Location (waters) Stillwell Creek
Well No. 8 Elev. 869.23
District Walker County Wood
The surface of tract is owned in fee by O. P. Smith.
Address Davisville
Mineral rights are owned by Cecil C. Dye
Marietta Address Ohio
Drilling commenced 1922 May
Drilling completed 1922
Date Shot _____ From _____ To _____
With _____
Open Flow _____ /10ths Water in _____ Inch
_____ /10ths Merc. in _____ Inch
Volume _____ Cu. Ft.
Rock Pressure _____ lbs. _____ hrs.
Oil _____ bbls., 1st 24 hrs.
Fresh water _____ feet _____ feet
Salt water _____ feet _____ feet

Casing and Tubing	Used in Drilling	Left in Well	Packers
Size			
16			Kind of Packer _____
13			
10	200	000	Size of _____
8 1/4	1190	0000	
6 5/8	1919	1919	Depth set _____
5 3/16			
3			Perf. top _____
2			Perf. bottom _____
Liners Used			Perf. top _____
			Perf. bottom _____

CASING CEMENTED _____ SIZE _____ No. Ft. _____ Date _____
COAL WAS ENCOUNTERED AT _____ FEET _____ INCHES
_____ FEET _____ INCHES _____ FEET _____ INCHES
_____ FEET _____ INCHES _____ FEET _____ INCHES

Formation	Color	Hard or Soft	Top	Bottom	Oil, Gas or Water	Depth Found	Remarks
Big Cave			707	860			
Boulder			1083	1092			
Cow Run			1155	1195			
Salt sand			1460	1750			
Big Injun			1760	1905			
Slate			1905	1907			
Lime & shells			1910	2000			
Slate & Shells			2000	2240			
Brown Shale			2240	2257			
Berea			2257	2267			
Oil			2258	2266			
Total Depth				2271			

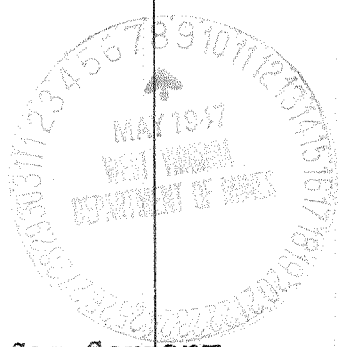

Record furnished by South Penn Natural Gas Company

AUG 20 1927

