

Latitude 39 25

Longitude 81 25

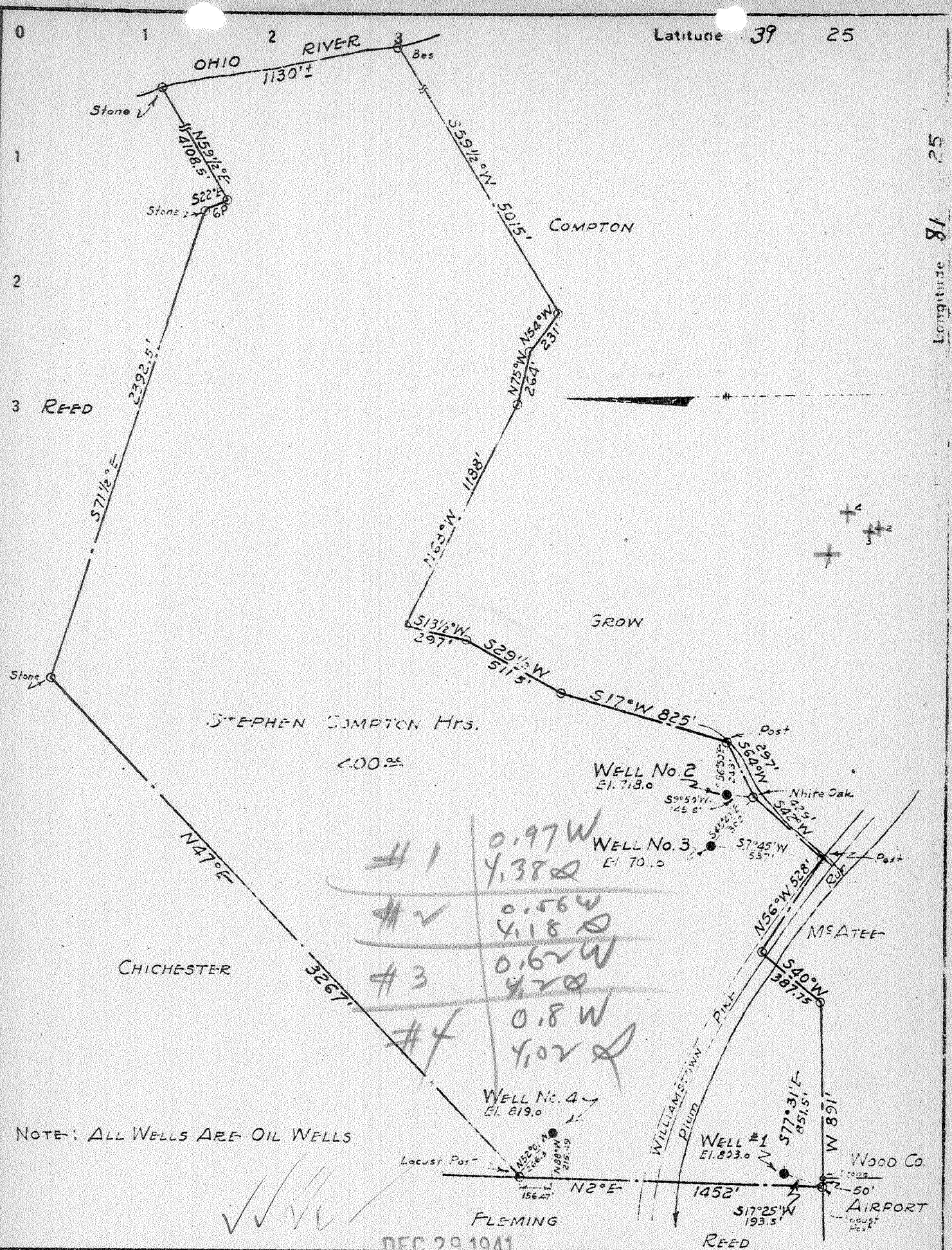

Company L. B. EKAS & SON
 Address 602 Park Ave., Williamsstown, W. Va.
 Farm STEPHEN COMPTON HRS.
 Tract _____ Acres 400 Lease No. _____
 Well Farm Nos. 1, 2, 3 & 4 Serial No. _____
 Elevation - Spirit Level SEE PLAT
 Quadrangle MARIETTA
 County WOOD District WILLIAMS
 Engineer L. G. MERRILL, CE.
 Engineer's Registration No. 152
 File No. _____ Drawing No. _____
 Date 11-2-41 Scale 600'

STATE OF WEST VIRGINIA
 DEPARTMENT OF MINES
 OIL AND GAS DIVISION
 CHARLESTON

WELL LOCATION MAP
 FILE NO. WOOD - 210 - 211 - 212
 Well # 1 - # 2 - # 3

+ Denotes location of well on United States Topographic Maps, scale 1 to 62,500, latitude and longitude lines being represented by border lines as shown.

- Denotes one inch spaces on border line of original tracing.

STEPHEN COMPTON HRS., NOS. 1, 2, & 3 - L. B. EKAS & SON - WOOD - 210 - A, 211 - A - & 212 - A