

LATITUDE 39° 20'

GEO. RASEL HRS.

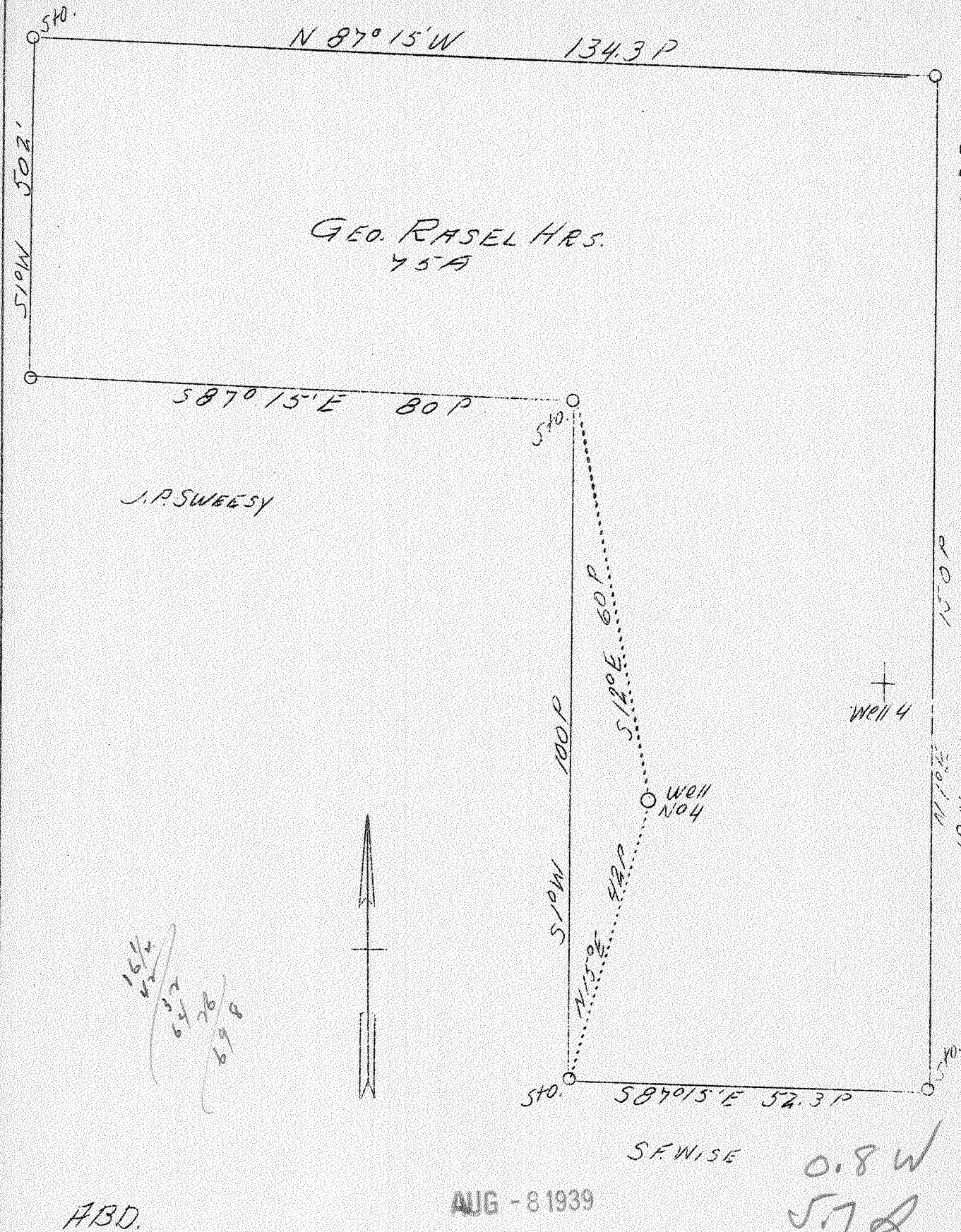

ABD.

AUG - 8 1939

0.8 W
57 R

| | |
|-----------------|---------------------------|
| Company | B. C. Strain |
| Address | R-2, Walker, W. Va. |
| Tract | 1 |
| Acres | 75 <i>GEO. RASEL HRS.</i> |
| Well (Farm) No. | 4 |
| Elevation (SL) | 796 |
| Quadrangle | Marietta |
| County | Wood |
| District | Clay |
| Engineer | J. E. Anderson |
| Eng. Reg. No. | Surveyor |
| Date | July 15, 1939 |
| Scale | 1" - 20 poles |

(SW)

STATE OF WEST VIRGINIA
 Department of Mines
 OIL & GAS DIVISION
 Charleston

WELL LOCATION MAP
 File No. W100-144-A

x Denotes location of well on U. S. Topographic Maps, scale 1 to 62,500, latitude and longitude lines being represented by border lines as shown.

- Denotes one inch spaces on border line of original tracing.

STATE OF WEST VIRGINIA
DEPARTMENT OF MINES
OIL AND GAS DIVISION

153

WELL RECORD

Aband
144-A
Permit No. *none*
Martha J.W.

Oil or Gas Well.....
(Kind)

Company *H. C. Strain*
 Address *Route # 2, Walker, W. Va.*
 Farm *G. W. Rasel, Mrs.* Acres *75*
 Location (waters) *Stillwell Run*
 Well No. *4* Elev.
 District *Clay* County *Wood*
 The surface of tract is owned in fee by *G. W. Rasel Mrs.*
 Address *as above*
 Mineral rights are owned by *same*
 Address

Drilling commenced *35 years ago*
 Drilling completed *35 years ago*
 Date shot..... Depth of shot.....

Open Flow /10ths Water in..... Inch
 /10ths Merc. in..... Inch

Volume..... Cu. Ft.
 Rock Pressure..... lbs..... hrs.
 Oil..... bbls., 1st 24 hrs.
 Fresh water..... feet..... feet
 Salt water..... feet..... feet

| Casing and Tubing | Used in Drilling | Left in Well | Packers |
|-------------------|------------------|--------------|---------------------|
| Size | | | Kind of Packer..... |
| 16 | | | |
| 13 | | | |
| 10 | | | Size of..... |
| 8 1/4 | <i>150</i> | <i>None</i> | |
| 6 5/8 | <i>1050</i> | <i>1050</i> | Depth set..... |
| 5 3/16 | | | |
| 3 | | | Perf. top..... |
| 2 | | | Perf. bottom..... |
| Liners Used | | | Perf. top..... |
| | | | Perf. bottom..... |

CASING CEMENTED..... SIZE..... No. Ft..... Date.....

COAL WAS ENCOUNTERED AT..... FEET..... INCHES
 FEET..... INCHES..... FEET..... INCHES
 FEET..... INCHES..... FEET..... INCHES

| Formation | Color | Hard or Soft | Top | Bottom | Oil, Gas or Water | Depth Found | Remarks |
|---|-------|--------------|-----|--------|-------------------|-------------|---------|
| <p>No record was kept of this well. The usual formations for this locality were encountered and the well was drilled to a depth of 1275 feet to the bottom of the Gow Run or Dunkard sand, which is 77 feet thick in this well.</p> | | | | | | | |

