

LATITUDE 39° 20'

LONGITUDE 81° 25'

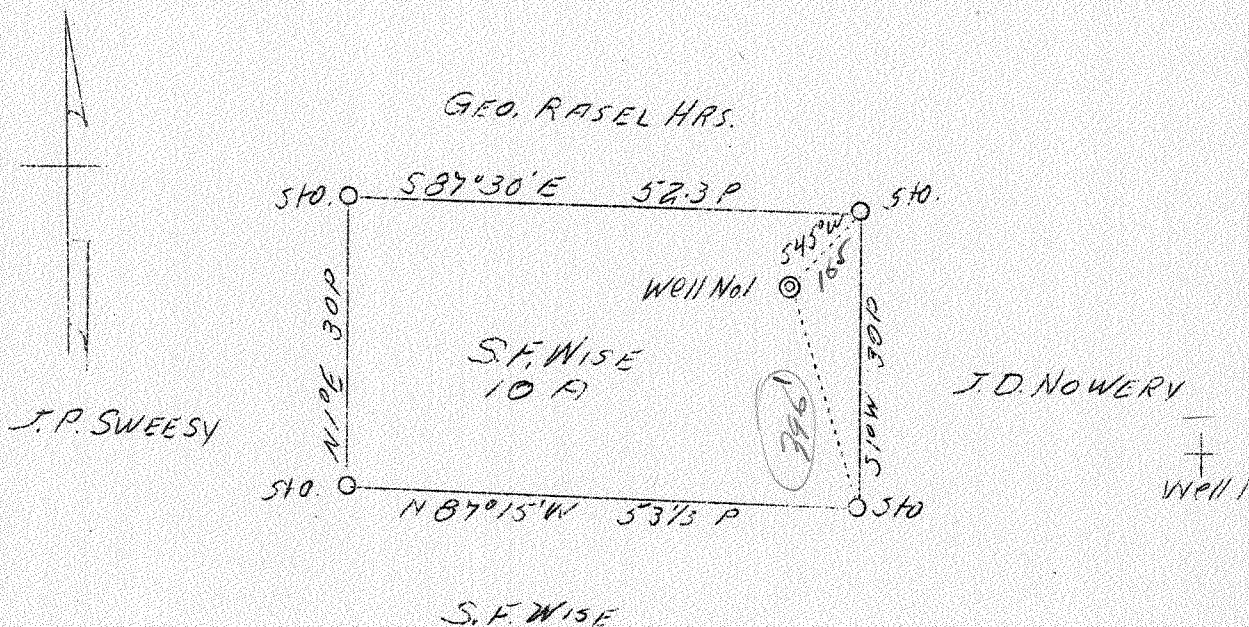

105
12
1930
1932
1936

0.67 W
F. & Q
5.68

AUG - 8 1939

H.B.D.

Company	B. C. Strain
Address	R-2, Walker, W. Va.
Farm	S. F. Wise
Tract	1
Acres	10
Well (Farm) No.	1
Elevation (SL)	812
Quadrangle	812
Quadrangle	Marietta
County	Wood
District	Clay
Engineer	J. E. Anderson
Eng. Reg. No.	Surveyor
Date	July 13, 1939
Scale	1" - 20 poles

(SW)

STATE OF WEST VIRGINIA
Department of Mines
OIL & GAS DIVISION
Charleston

WELL LOCATION MAP

File No. W00-143-A

x Denotes location of well on U. S. Topographic Maps, scale 1 to 62,500, latitude and longitude lines being represented by border lines as shown.

- Denotes one inch spaces on border line of original tracing.

STATE OF WEST VIRGINIA
DEPARTMENT OF MINES
OIL AND GAS DIVISION

154

WELL RECORD

Abandoned
143-A

Permit No. None *Merritt L.W.* Oil or Gas Well (Kind) _____

Company B. C. Strain
 Address Route # 2, Walker, W. Va.
 Farm S. F. Wise Acres 10
 Location (waters) Stillwell Run
 Well No. 1 Elev. _____
 District Clay County Wood
 The surface of tract is owned in fee by S. F. Wise
 Address Walker, Rt #2
 Mineral rights are owned by same
 Address _____
 Drilling commenced about 35 years ago
 Drilling completed 35 years ago
 Date shot _____ Depth of shot _____
 Open Flow _____ /10ths Water in _____ Inch
 _____ /10ths Merc. in _____ Inch
 Volume _____ Cu. Ft.
 Rock Pressure _____ lbs _____ hrs.
 Oil _____ bbls., 1st 24 hrs.
 Fresh water _____ feet _____ feet
 Salt water _____ feet _____ feet

Casing and Tubing	Used in Drilling	Left in Well	Packers
Size			Kind of Packer
16			
13			
10			Size of
8 1/4	<u>150</u>	<u>1000</u>	
6 5/8	<u>1150</u>	<u>1150</u>	Depth set
5 3/16			
3			Perf. top
2			Perf. bottom
Liners Used			Perf. top
			Perf. bottom

CASING CEMENTED _____ SIZE _____ No. Ft. _____ Date _____
 COAL WAS ENCOUNTERED AT _____ FEET _____ INCHES
 _____ FEET _____ INCHES _____ FEET _____ INCHES
 _____ FEET _____ INCHES _____ FEET _____ INCHES

Formation	Color	Hard or Soft	Top	Bottom	Oil, Gas or Water	Depth Found	Remarks
<p>There is no available well record of this well. It was drilled by B. C. Strain 35 years ago, approximately 1267 feet, through the Cow Run or Bankard sand, which is 27 feet thick. Small amount of oil and some gas were found in this sand.</p> <p>The usual formation for this local ity was encountered.</p>							

