

LATITUDE 39° 13'

SAM WISE

2 +  
+ 7

LONGITUDE 81° 25'

J. PERSOL HEIRS

CARL PERSOL

Y.L. HUPP

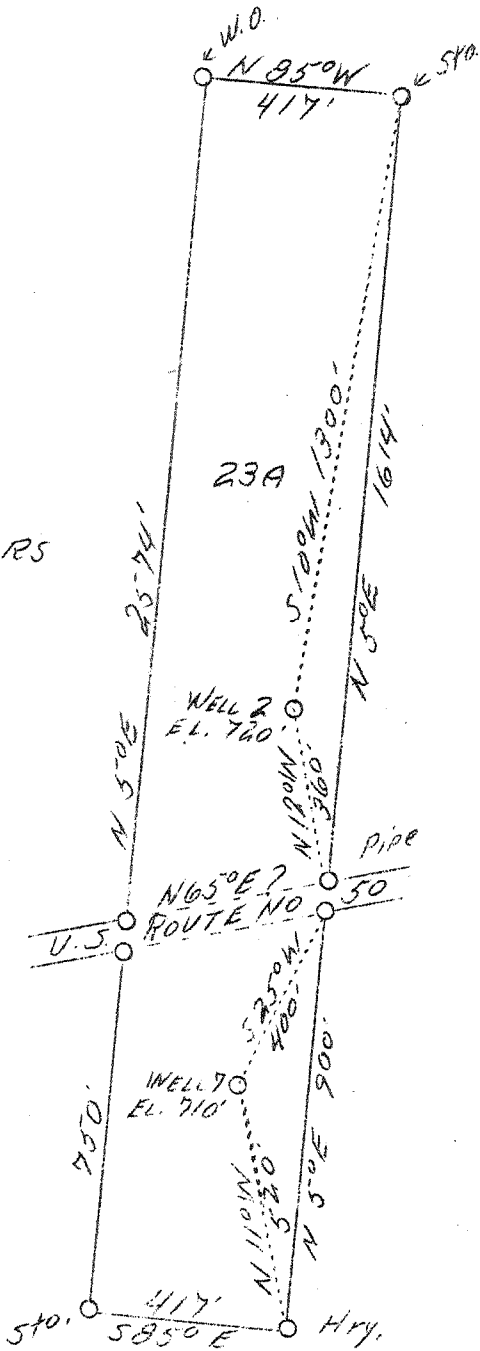

ELZA GRANT

# 2

1.0 W  
0.99 Q

# 7

1.04 W  
1.19 Q

A.B.D.

JUL 17 1939

Company Bertha E. Lee  
 Address Davisville, W. Va.  
 Farm Jerry Piersol Heirs  
 Acres 23  
 Well (Farm) No. 2 and 7  
 Elevation (SL) 2-720 7-710  
 Quadrangle Elizabeth  
 County Wood  
 District Clay  
 Engineer J. E. Anderson  
 Eng. Reg. No. Surveyor  
 Date July 4, 1939  
 Scale 1" = 400'

(MWD)

STATE OF WEST VIRGINIA  
 Department of Mines  
 OIL & GAS DIVISION  
 Charleston

WELL LOCATION MAP

File No. Woo. 140-142-A  
 Well # 2 - # 7

x Denotes location of well on U. S. Topographic Maps, scale 1 to 62,500, latitude and longitude lines being represented by border lines as shown.

- Denotes one inch spaces on border line of original tracing.

