

1,105'

LATITUDE 39 05'00"

LONGITUDE 81 32'30"

3,870'

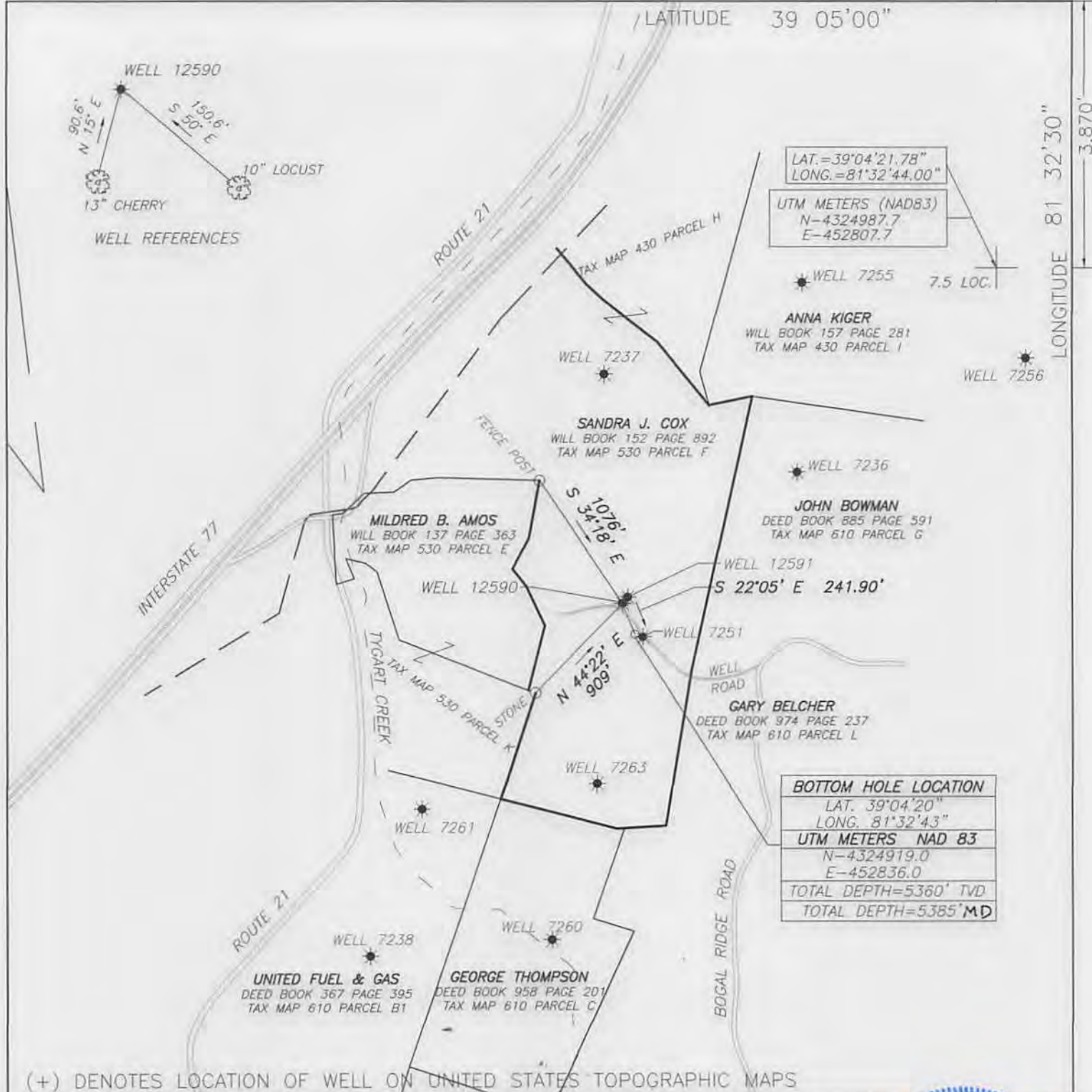

LAT.=39°04'21.78"
 LONG.=81°32'44.00"
 UTM METERS (NAD83)
 N-4324987.7
 E-452807.7

BOTTOM HOLE LOCATION
 LAT. 39°04'20"
 LONG. 81°32'43"
 UTM METERS NAD 83
 N-4324919.0
 E-452836.0
 TOTAL DEPTH=5360' TVD
 TOTAL DEPTH=5385' MD

(+) DENOTES LOCATION OF WELL ON UNITED STATES TOPOGRAPHIC MAPS

FILE No. 14-100-017
 DRAWING No. 14-100-017
 SCALE 1"=1000'
 MINIMUM DEGREE OF ACCURACY 1:200
 PROVEN SOURCE OF ELEVATION TRIMBLE PRO XH
 GPS UNIT

I THE UNDERSIGNED, HEREBY CERTIFY THAT THIS PLAT IS CORRECT TO THE BEST OF MY KNOWLEDGE AND BELIEF AND SHOWS ALL THE INFORMATION REQUIRED BY LAW AND THE REGULATIONS ISSUED AND PRESCRIBED BY THE DIVISION OF ENVIRONMENTAL PROTECTION.
 (SIGNED) *Richard J. Prine*
 RICHARD J. PRINE PS #851



STATE OF WEST VIRGINIA
 DIVISION OF ENVIRONMENTAL PROTECTION
 OFFICE OF OIL AND GAS
 NITRO, WV



DATE JUNE 6 20 14
 OPERATOR'S WELL No. 12590
 API WELL No. 47 107-017521

WELL TYPE: OIL GAS LIQUID INJECTION WASTE DISPOSAL
 (IF "GAS") PRODUCTION STORAGE DEEP SHALLOW
 LOCATION: ELEVATION 1054 WATER SHED TYGART CREEK
 DISTRICT STEELE COUNTY WOOD
 QUADRANGLE ROCKPORT

SURFACE OWNER SANDRA COX ACREAGE 135.45
 OIL & GAS ROYALTY OWNER FRANK GILMORE, ET UX LEASE ACREAGE 171 (BOTTOM HOLE)
 LEASE No. 1050684 (SURFACE) 1050684 (BOTTOM HOLE)

PROPOSED WORK: DRILL CONVERT DRILL DEEPER REDRILL FRACTURE OR STIMULATE PLUG OFF OLD FORMATION PERFORATE NEW FORMATION OTHER PHYSICAL CHANGE IN WELL (SPECIFY) _____

PLUG AND ABANDON CLEAN OUT AND REPLUG
 TARGET FORMATION ORISKANY ESTIMATED DEPTH 5360 (TVD) 5385 (MD)
 WELL OPERATOR COLUMBIA GAS TRANSMISSION, LLC DESIGNATED AGENT PAUL AMICK
 ADDRESS PO BOX 1273, CHARLESTON, WV ADDRESS P.O. BOX 1273, CHARLESTON W.V.
25325-1273 25325-1273

08/01/2014

FORM IV-6 (8-78)

(LUBECK)



ROCKPORT QUADRANGLE
WEST VIRGINIA
TOPOGRAPHIC SERIES

(KANAWHA)

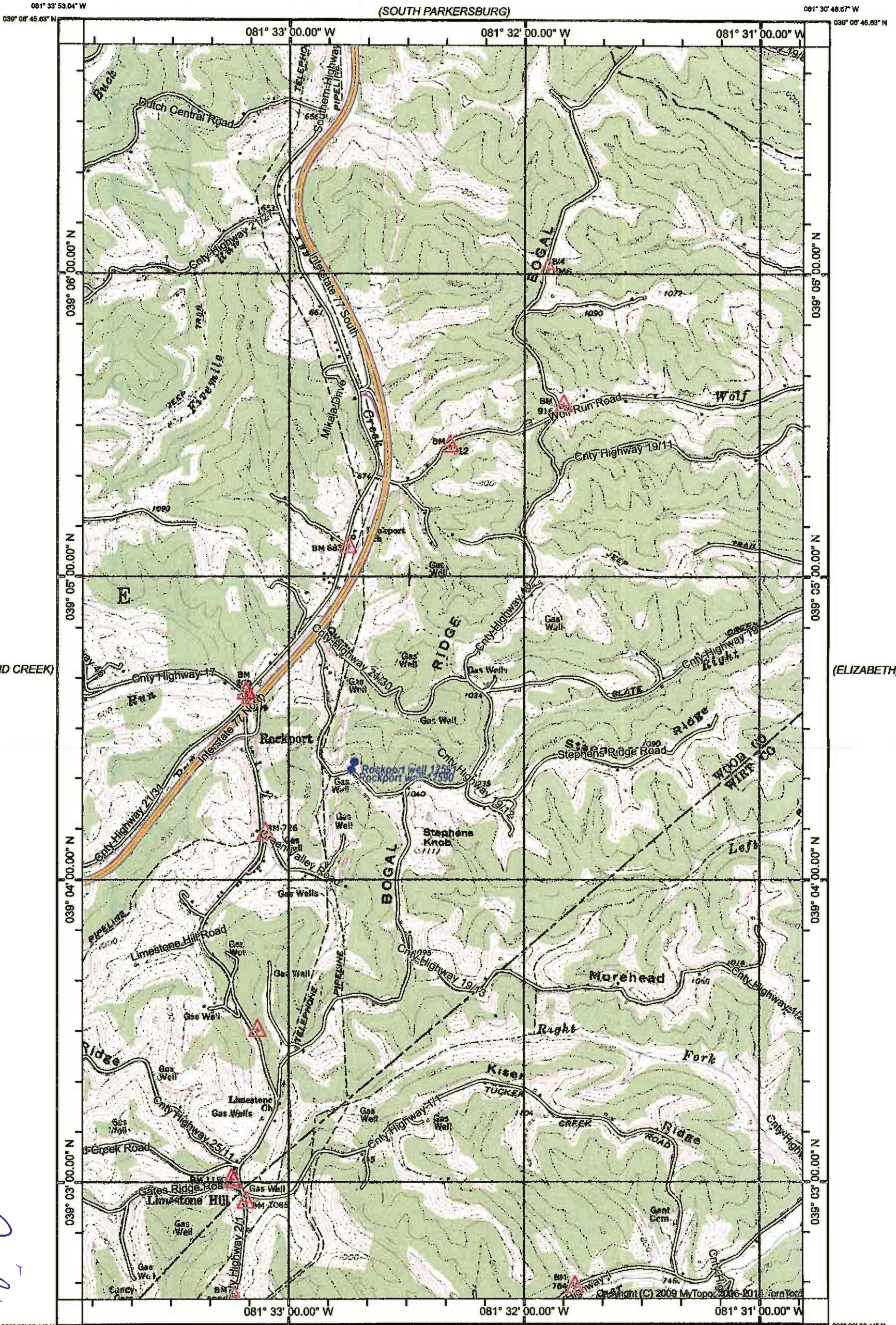

*James
Reber
8/1/2014*

(SANDYVILLE)

Produced by MyTopo Terrain Navigator
Topography based on USGS 24,000 Maps
North American 1983 Datum (NAD83)
Polyconic Projection
To place on the predicted North American 1927 meridian
projection lines 9M N and 13M E

Oil & Gas
Central Protection

JUN 30 2014

Received

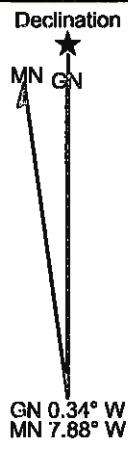

(LIVERPOOL)
SCALE 1:24000

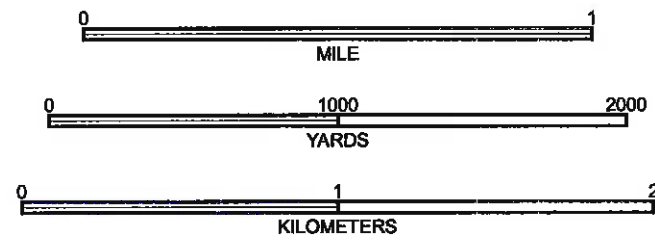

CONTOUR INTERVAL 20 FEET
NATIONAL GEODETIC VERTICAL DATUM 1929

Printed: Thu Jun 18, 2014

08/01/2014

ROCKPORT, WV
1960

(REEDY)

10701752