

**NOTES ON SURVEY**

1. TIES TO WELLS AND CORNERS ARE BASED ON GRID NORTH FOR THE WV STATE PLANE COORDINATE SYSTEM NORTH ZONE NAD'27.
2. TIES TO REFERENCES ARE BASED ON MAGNETIC NORTH 06/08/11.
3. LEASE BOUNDARY SHOWN HEREON TAKEN FROM DEED BOOK 956 PAGE 182.
4. SURFACE OWNER AND ADJOINER INFORMATION TAKEN FROM THE ASSESSOR AND COUNTY CLERK RECORDS OF WOOD COUNTY IN JULY, 2013.
5. WELL LAT./LONG. (NAD'27) ESTABLISHED BY DGPS (SUBMETER MAPPING GRADE).

MICHAEL SHEPPARD  
5.51 ACRES±  
TM 421-9

KEITH A. KEMENAH  
35.5 ACRES±  
TM 340-N

ROBERT MARTIN  
20 ACRES±  
TM 350-D

GARY R. & MABEL P. BATTEN  
(LIFE ESTATE)  
3.03 ACRES±  
TM 420-D-1

**BATTEN LEASE  
119 ACRES±  
WELL NO. 1**

GARY R. BATTEN  
115.97 ACRES±  
TM 420-D

JAMES E. WHITE  
4.25 ACRES±  
TM 420-C

**WELL NO. 1  
STATE PLANE COORDINATES  
NORTH ZONE (NAD'27)**  
N. 239,090  
E. 1,381,635  
  
LAT=(N) 39.13584  
LONG=(W) 81.68014  
  
UTM (NAD'83)(METERS)  
N. 4,332,080  
E. 441,231

DARRELL L. WRIGHT  
91 ACRES±  
TM 430-A

WELL NO. 1  
S 77°45' E  
1015.99'

DARRELL L. WRIGHT  
4 ACRES±  
TM 420-E

JAMES N. KEMP  
50.75 ACRES±  
TM 420-I

**REFERENCES**

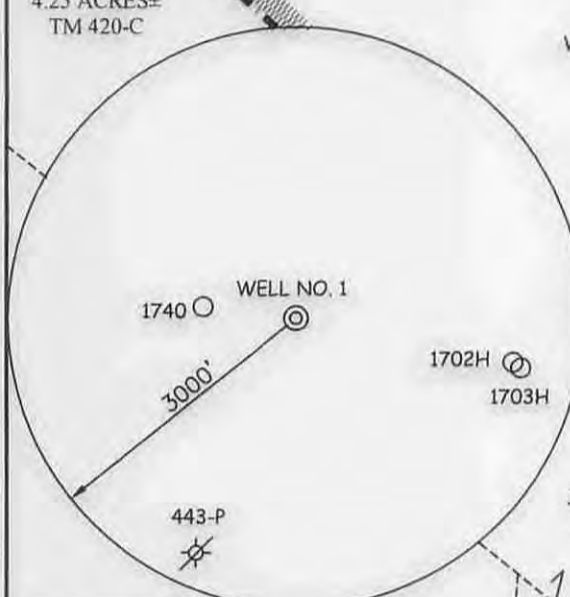
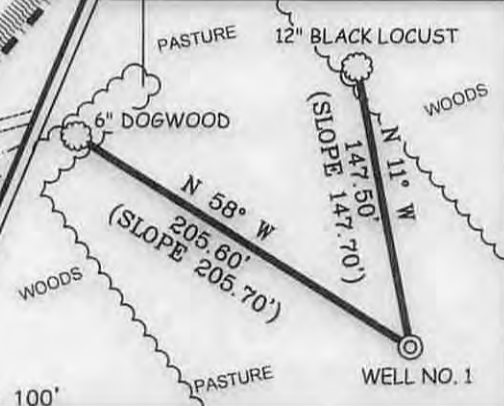

I THE UNDERSIGNED, HEREBY CERTIFY THAT THIS PLAT IS CORRECT TO THE BEST OF MY KNOWLEDGE AND BELIEF AND SHOWS ALL THE INFORMATION REQUIRED BY LAW AND THE REGULATIONS ISSUED AND PRESCRIBED BY THE DIVISION OF ENVIRONMENTAL PROTECTION.

P.S. 677 *Gregory A. Smith*



(+) DENOTES LOCATION OF WELL ON UNITED STATES TOPOGRAPHIC MAPS.  
DATE DECEMBER 27, 20 13  
OPERATORS WELL NO. BATTEN #1  
API WELL NO. 47 - 107 - 01749  
STATE COUNTY PERMIT

MINIMUM DEGREE OF ACCURACY 1/200 FILE NO. 7660P1R2 (346-59)  
PROVEN SOURCE OF ELEVATION DGPS (SUBMETER MAPPING GRADE) SCALE 1" = 500'

STATE OF WEST VIRGINIA  
DIVISION OF ENVIRONMENTAL PROTECTION  
OFFICE OF OIL AND GAS



WELL TYPE: OIL  GAS  LIQUID INJECTION  WASTE DISPOSAL  IF "GAS" PRODUCTION  STORAGE  DEEP  SHALLOW

LOCATION: ELEVATION 890' WATERSHED SOUTH FORK OF LEE CREEK  
DISTRICT HARRIS COUNTY WOOD QUADRANGLE LUBECK 7.5'

SURFACE OWNER GARY R. BATTEN ACREAGE 115.97±  
ROYALTY OWNER GARY R. & MABEL P. BATTEN LEASE ACREAGE 119±

PROPOSED WORK: DRILL  CONVERT  DRILL DEEPER  REDRILL  FRACTURE OR STIMULATE  PLUG OFF OLD FORMATION  PERFORATE NEW FORMATION  PLUG AND ABANDON  CLEAN OUT AND REPLUG  OTHER

PHYSICAL CHANGE IN WELL (SPECIFY) \_\_\_\_\_ TARGET FORMATION ROSE HILL  
ESTIMATED DEPTH 5,835'

WELL OPERATOR PENNECO OIL COMPANY DESIGNATED AGENT STEPHEN K. SCHUMAN  
ADDRESS 6608 ROUTE 22 ADDRESS P.O. BOX 842  
DELMONT, PA 15626 MORGANTOWN, WV 26507

03/06/2015

COUNTY NAME PERMIT



# BATTEN LEASE WELL NO. 1

