

MT. WOODPARK LEASE

2,509 ACRES ±

WELL NO. 2

NOTES ON SURVEY

1. TIES TO WELLS AND CORNERS ARE BASED ON GRID NORTH FOR THE WV STATE PLANE COORDINATE SYSTEM SOUTH ZONE NAD '27.
2. LEASE BOUNDARY SHOWN HEREON TAKEN FROM A PLAT DATED 08/12/2005 AS PREPARED BY DOMINION EXPLORATION & PRODUCTION, INC. FOR A.P.I. NO. 47-107-1688.
3. SURFACE OWNER AND ADJOINER INFORMATION TAKEN FROM THE ASSESSOR AND COUNTY CLERK RECORDS OF WOOD COUNTY IN JULY, 2011.
4. WELL LAT./LONG. (NAD'27) ESTABLISHED BY DGPS(SUBMETER MAPPING GRADE).

NORTH

LONGITUDE 81° 15' 00"

6,110'
LATITUDE 39° 17' 30"

5,680'

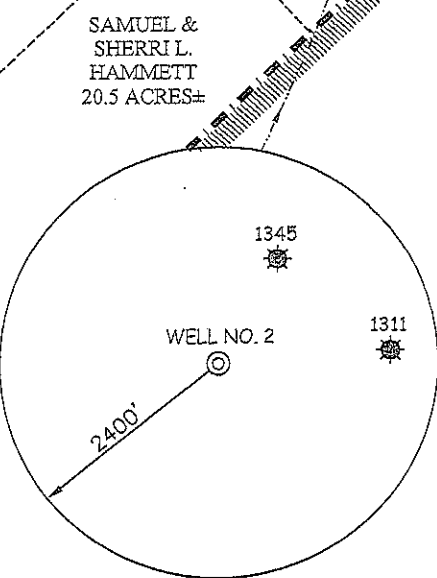

SAMUEL & SHERRIL HAMMETT
20.5 ACRES±

SAMUEL & SHERRIL HAMMETT
25.5 ACRES±

WILFRED D. ROGERS ET AL
55 ACRES±

WELL NO. 2
STATE PLANE COORDINATES
SOUTH ZONE (NAD'27)
N. 287,601
E. 1,498,495
LAT=(N) 39.27606
LONG=(W) 81.27162
UTM (NAD'83)
N. 4,347,455
E. 476,585

47-107-1688
WELL NO. 2

WOOD COUNTY PARKS & RECREATION COMMISSION
2,076.92 ACRES±

MARTIN MARIETTA MATERIALS INC.
30.50 ACRES±

REFERENCES

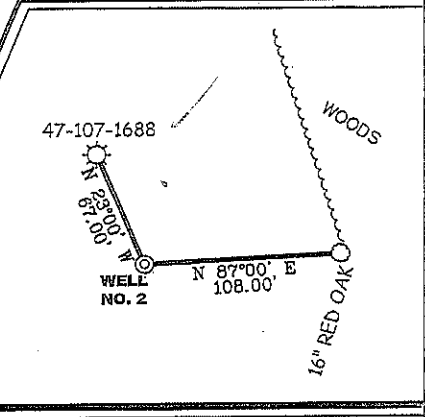

I THE UNDERSIGNED, HEREBY CERTIFY THAT THIS PLAT IS CORRECT TO THE BEST OF MY KNOWLEDGE AND BELIEF AND SHOWS ALL THE INFORMATION REQUIRED BY LAW AND THE REGULATIONS ISSUED AND PRESCRIBED BY THE DIVISION OF ENVIRONMENTAL PROTECTION.

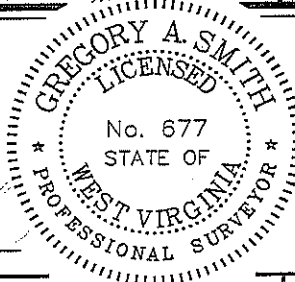

(+) DENOTES LOCATION OF WELL ON UNITED STATES TOPOGRAPHIC MAPS.
DATE MARCH 23, 20 12
OPERATORS WELL NO. 2
API WELL NO. 47-107-01742
STATE COUNTY PERMIT

P.S. 677
MINIMUM DEGREE OF ACCURACY 1/200 FILE NO. 7644P2 (399-44)
PROVEN SOURCE OF ELEVATION DGPS (SUBMETER MAPPING GRADE) SCALE 1" = 500'

STATE OF WEST VIRGINIA
DIVISION OF ENVIRONMENTAL PROTECTION
OFFICE OF OIL AND GAS

WELL TYPE: OIL GAS LIQUID INJECTION WASTE DISPOSAL IF "GAS" PRODUCTION STORAGE DEEP SHALLOW

LOCATION: ELEVATION 1,064' WATERSHED CAMPBELL RUN
DISTRICT WALKER COUNTY WOOD QUADRANGLE WILLOW ISLAND 7.5'

SURFACE OWNER WOOD COUNTY PARKS & RECREATION COMMISSION ACREAGE 2076.92±
ROYALTY OWNER DOMINION TRANSMISSION LEASE ACREAGE 2,509±

PROPOSED WORK: DRILL CONVERT DRILL DEEPER REDRILL FRACTURE OR STIMULATE PLUG OFF OLD FORMATION PERFORATE NEW FORMATION PLUG AND ABANDON CLEAN OUT AND REPLUG OTHER

PHYSICAL CHANGE IN WELL (SPECIFY) _____ TARGET FORMATION INJUN
ESTIMATED DEPTH 2,100'

WELL OPERATOR TAPO DESIGNATED AGENT JERRY POLING
ADDRESS P.O. BOX 235 WEST UNION, WV 26456 ADDRESS P.O. BOX 235 WEST UNION, WV 26456

COUNTY NAME
PERMIT

MT. WOODPARK LEASE WELL NO. 2

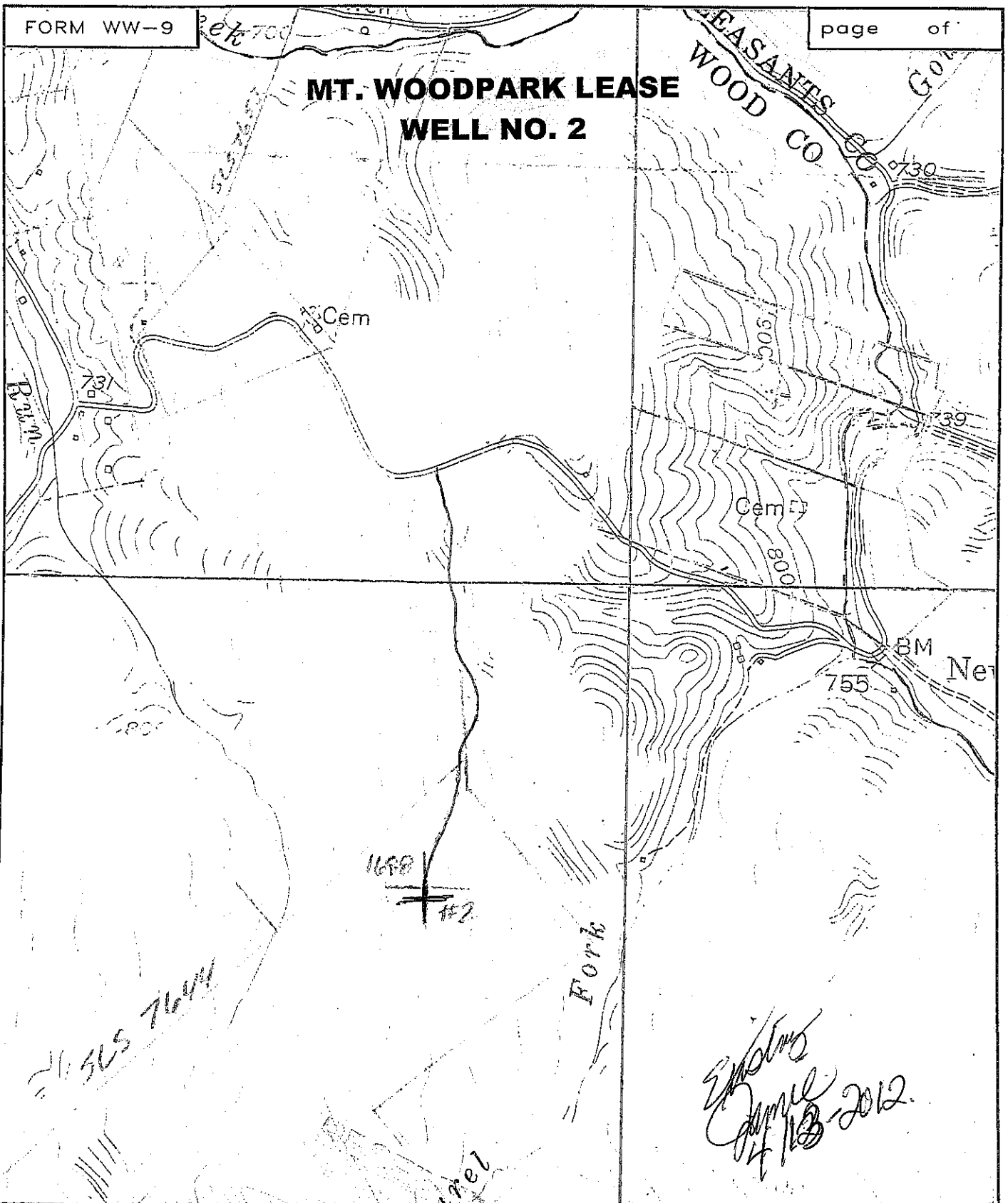

SMITH LAND SURVEYING
P.O. BOX 150 GLENVILLE, WV. 26351

TOPO SECTION OF WILLOW ISLAND 7.5'

FILE NO. 7644

DATE 3/23/12 SCALE 1"=1000'